Two Parts, Complete—24 Pages. Part I—Telegraph-News Sheet—16 Pages.

The Times
LOS ANGELES

Twenty-sixth Year.

MAXIMUM TEMPERATURES: Boston, 78; New York, 84; Washington, 94; Pittsburgh, 72; Cincinnati, 80; Chicago, 62; Kansas City, 82; St. Paul, 74; Jacksonville, 88; Los Angeles, 93.

PER ANNUM, $9.00 | Per Month, 75 Cents, or 2 1-2 Cents a Copy. | THURSDAY MORNING, JULY 4, 1907. | On All News Stands, Trains and Streets. | 10 CENTS.

THE WEATHER.
BRIEF REPORT.

FORECAST—For Los Angeles and vicinity: Fair; light west wind. For San Francisco and vicinity: Fair; light northwest wind. Sunrise, 4:46; sunset, 7:08; moon rises, 1:29 a. m., today.

YESTERDAY—Maximum temperature, 93 deg.; minimum, 66 deg. Wind 5 a. m., east; velocity, 3 miles; 5 p. m., northwest; velocity, 4 miles. At midnight the temperature was 75 deg.; rain.

TODAY—At 2 a. m. the temperature was 75 deg.; clear.

[The complete weather report, including comparative temperatures, will be found on page 14, part I.]

POINTS OF THE NEWS IN TODAY'S ISSUE OF The Times

INDEX.

Part I.
Navy Plan Attacked.
General Labor War On.
Oil King is Served.
Call for Irrigation Congress.
Defense Much Too Weak.
Cattle Perish by Thousands.
Life in the World of Sport.
Racing is the Favorite.
Times "Liners:" Classified Advertising.
Times Scholarship Contest.
Events in Los Angeles Society.
Weather; Finance and Commerce.
Shipping: Real Estate Transfers.
City in Brief: Vital Record.
Part II.
The Fourth Noisily Ushered In.
Bathy Man Missing.
Meeting Educational Methods.
Public Service: Official Doings.
Books About Public Ownership.
Editorial Page: Pen Points.
Music and the Stage.
Events in Los Angeles County.
News from Neighboring Counties.
Uncle Rider's Memory Lives.

SYNOPSIS.

SOUTHERN CALIFORNIA. Ten men shot and one man wounded in South Pasadena because of refusal to allow watering of horses....100-year-old Indian in San Bernardino county becomes a raving maniac, and makes frenzied resistance against officers who strive to subdue him....Elks take possession of Santa Barbara for the week....Water rates raised in Long Beach....Fire in oil field near Whittier....Oxnard City Trustees grant saloon license to Chinaman in tenderloin....Police guardsmen informed that they must go into camp or be mustered out.

PACIFIC COAST. Mexican counsel at San Diego, Arizona, is arrested as result of kidnaping of Mexican political refugee from American jail....Call issues call for National Irrigation Congress to meet at Sacramento, September 2 to 7, inclusive....San Francisco bank clearings show more than corresponding week of two years ago....Prosecution in Haywood case says it will ask court to erase from records flimsy evidence for defense which does not connect itself to case....Labor leaders admit to Governor that carmen's strike was wrongfully called, but insist that all men must be reinstated and controversy go back to stage before men quit work, on pain of general labor war being ordered....Peace negotiations are under headway....Schmitz's announcement of his candidacy for a fourth term expected to cause a real labor union candidate for mayor to be put in the field.

GENERAL EASTERN. John D. Rockefeller accepts service at Pittsfield, Mass....Three Chicago clubmen are convicted of misappropriating $12,000 belonging to their personal friends....Cattle perish by thousands in Texas from lack of water; stockmen sue railroads, charging lack of transportation facilities as cause of enormous mortality....Emperor of Japan bestows decoration on Dr. Anita Newcomb McGee, American woman, for services as supervisor of nurses in Russo-Japanese War; newspaper correspondent also get war medals....Teaching of Greek and Latin proves failure in Texas Normal School, so educational frills are dropped....Jury trying case of Agricultural Department statistician, accused of allowing "leak" in crop reports, disagree....Gov. Folk follows old Missouri custom by not granting Fourth of July pardons....Fifth Avenue Presbyterian Church of New York plans crusade among guests of fashionable hotels....Secretary Loeb changes itinerary of President's coming excursion in September and October....Turkish Minister announces that government will sell collection of obsolete postage stamps at auction to raise railway.

FOREIGN. Russian peasants murder, pillage, burn and commit outrages; entire empire aflame with anarchy. London editor says withdrawal of Atlantic fleet to Pacific Ocean means Anglo-American alliance....Roman Catholic mob twelve students for priesthood....King of Siam found to be of same height as Czar of Russia....Plot to kill Count Witte, which has failed, comes to light after murder of would-be assassin by his companion....China notifies powers "open door" to Manchuria is now reality.

INSURANCE SCANDAL IS ON.

Startling Developments Expected as Result of Fire in Chicago Packing Plant.

[BY DIRECT WIRE TO THE TIMES.]

CHICAGO, July 3.—[Exclusive Dispatch.] Fire insurance men of Chicago and the West are considerably excited over the report just made by the Western Adjustment Company over the loss sustained April 20 by the plant of Libby, McNeil & Libby at the Stock Yards.

Because of the company's action, many agencies have canceled all their risks on the firm's business in the Stock Yards. Several firms also have had cancellations upon the plant of Libby & Co. at the yards. This company generally is known to control Libby, McNeil & Libby and thus is also said to be responsible for the acts of the subordinate concern.

NAVY PLAN ATTACKED

Say Nation Would Be Bankrupted.

Opposition Declare Scheme to Maintain Two Fleets Is Impractical.

Authorities Reply That Our Prestige on the Pacific Is at Stake.

Expansion Policy Sure to Be Subject of Legislation at Next Congress.

[BY DIRECT WIRE TO THE TIMES.]

WASHINGTON, July 3.—[Exclusive Dispatch.] The definite conclusion of the General Board of the Navy to send the present battleship fleet of this county to the Pacific, and to revolutionize the naval policy in order to provide for its maintenance there, is certain to make naval legislation one of the most important subjects to be considered by the next session of Congress.

Opponents of the naval expansion plan argue that to maintain a great fleet on both oceans would bankrupt the nation.

Already there is intimation that the naval appropriation measure, carrying, as it undoubtedly will, a big increase, may be utilized by opponents of administration policies concerning corporation and transportation regulations, as a maneuvering ground. In short, there is a suggestion of talking other legislation to death with the naval bill as the subject.

GIGANTIC UNDERTAKING.

The proposal to have a fleet in each ocean, East and West, of approximately the ultimate strength of the present navy, is a gigantic one. Let it be recalled that the annual naval appropriation now is about $105,000,000, and that in 1883 it was only $4,819,000, and the significance of doubling the present power will be apparent. Since the era of great naval expansion began in 1898, about $315,000,000 has been spent on the navy, and that does not begin to represent the cost of getting together the present fleet, for the year 1898 found this country with a naval establishment that swept Spain off the seas in three months.

To get back to the days when Secretary Whitney laid the real foundations of the new navy under Cleveland, it appears that nearly $1,200,000,000 has been spent on the navy. But this is not all. The other day the navy board sold to the highest bidder an old sailing vessel, the Keystone State, that had seen service in every war of this country since that of 1812. It was a sailing vessel, built in Maine, in 1808, and, of course, useful in modern times only for unimportant auxiliary service. Yet, after seventy-nine years' service, the ancient schooner brought a surprising price, and her new owners expect her to do more service for them.

APPOSITION'S ARGUMENT.

Against this record of endurance of the old-time wooden vessels, the short expectation of life of a modern naval monster is illustrated by the fact that the old Texas has been retired, and the Indiana and Iowa, which were the pride of the new navy in 1898, have been placed in reserve, while the beloved Oregon is out of commission, and depends largely on sentiment to keep her from being retired.

These are among the things that will be urged by opponents of a policy of naval expansion based on the new theory that we must be a first class power in both the Atlantic and the Pacific.

Against this the naval authorities present their anaylsis of our relations to world politics; they urge that the Pacific is the new seat of critical conditions, and is certain to be for many years. The situation in our relations with Europe is at present such that it is possible to consider removing the battleship fleet, with an armored cruiser squadron from the Atlantic to the Pacific.

But it is apparent that this likewise, is dangerous. The European situation within recent years has two or three times developed situations in which it would have been impossible to keep the navy in the Pacific. Venezuela has twice been the danger point; Cuba did cause war. South American relations with Europe are comfortable today, but whether they will always be, is a question whose uncertainty might easily be increased, if there were no effective American naval force in the Atlantic, and if tension should continue in the Pacific.

PRESENT RESPONSIBILITY.

The Panama canal must be protected and so must the Philippines. Each is a means to an end; and that end is commercial development with the Orient. If this nation has a destiny as a Pacific power, it must be worked out with the canal and the archipelago as the important factors. And, unless America is to be a real power in the Pacific, it will have small chance to compete with the aggression of Japan in the huge oriental trade, which though only in infancy, already assures immense volume.

There is no doubt of Japan's policy. She is straining every nerve and taking every chance to make herself the dominant commercial factor in the East. Her absorption of Korea, her aggressive policy in Manchuria, her constantly increasing influence in China, her wonderful expansion as a shipping country, her expansion toward South America, all these things indicate that Japan is going to provide real competition in the Pacific.

Japan must expand, she must have more land, more range of opportunity for her teeming population. She wants the Pacific and China. If the United States leaves them to her, no other power has the concern to oppose her designs. The United States would presently find herself confined to the Atlantic, dividing its opportunities with the nations of Europe, developing the continent in a lopsided fashion, and leaving the Pacific lateral in constant danger.

A DOUBLE APPEAL.

This is the picture which advocates of the two ocean standard of naval strength present. They are prepared to make appeal to national commercialism as strongly as to national patriotism. They propose to defend our position in the Philippines with the argument that to abandon the island would now be a confession of both weakness and lack of interest in oriental development.

It would not only be the relinquishment of a commercial and naval base, but more important yet, would be accepted by the world as notice that the United States did not propose to make a stand for rank in the dominating group of the Pacific powers. Its sentimental effect on our commercial relations to the East would be very great.

SOLDIERS RUN AMUCK AT FAIR.

FIVE HUNDRED TROOPERS RAID JAMESTOWN EXPOSITION.

Half-Thousand Members of South Carolina and Kentucky Regiments Create Riot on Grounds in Drunken Effort to See All Shows—Guards Subdue Disturbers.

[BY THE ASSOCIATED PRESS—P.M.]

NORFOLK (Va.) July 3.—Five hundred soldiers, members of the Second South Carolina and First Kentucky regiments, in camp at the Jamestown exposition grounds, tonight ran amuck there, interfered with concessionaires, tried to take possession of several shows on the "war path," and when the Powhatan Guards intervened, a riot followed several men being injured. The injured included:

Joseph Brashear, Company G, Kentucky Regiment, possible fracture of skull from blow with blackjack. Powhatan Guard Preas, elbow cut, fingers on right hand dislocated and face beaten. Capt. Carpenter, of Powhatan Guards, struck in the breast with stone; Adjt. Garwood, Kentucky Regiment, and several others suffered slight wounds.

Early in the night, some of the soldiers, who had been drinking, became disorderly and were repeatedly cautioned by the guards. Later when their number had increased to about three hundred, they threw aside all constraint and proceeded to "do" the war path, ignoring doorkeepers, declining to pay admission fees and refusing to leave the buildings when ordered out.

The "Temple of Mirth," "Beauty Show" and "Streets of Cairo" were principal sufferers. At the last-named place about fifteen Powhatan Guards attempted to restore order, but were forced to use their sabers to beat the men back.

Capt. Carpenter and Adjt. Garwood, at the head of the guards, succeeded in ejecting the men, but the soldiers soon returned with their number increased to 500.

They again attempted to take charge of the shows, refusing to be disciplined. C. C. Hastings of Company H, Kentucky, and J. Tompkins of Company D, South Carolina, were arrested as the ringleaders of the rioting.

The arrests caused a demonstration and with drawn sabers the guards were forced to fight their way through the massed forces to the guard camp. They kept their prisoners in spite of the attempts of the soldiers to rescue them.

TWO FOURTH-OF-JULY DECLARATIONS.

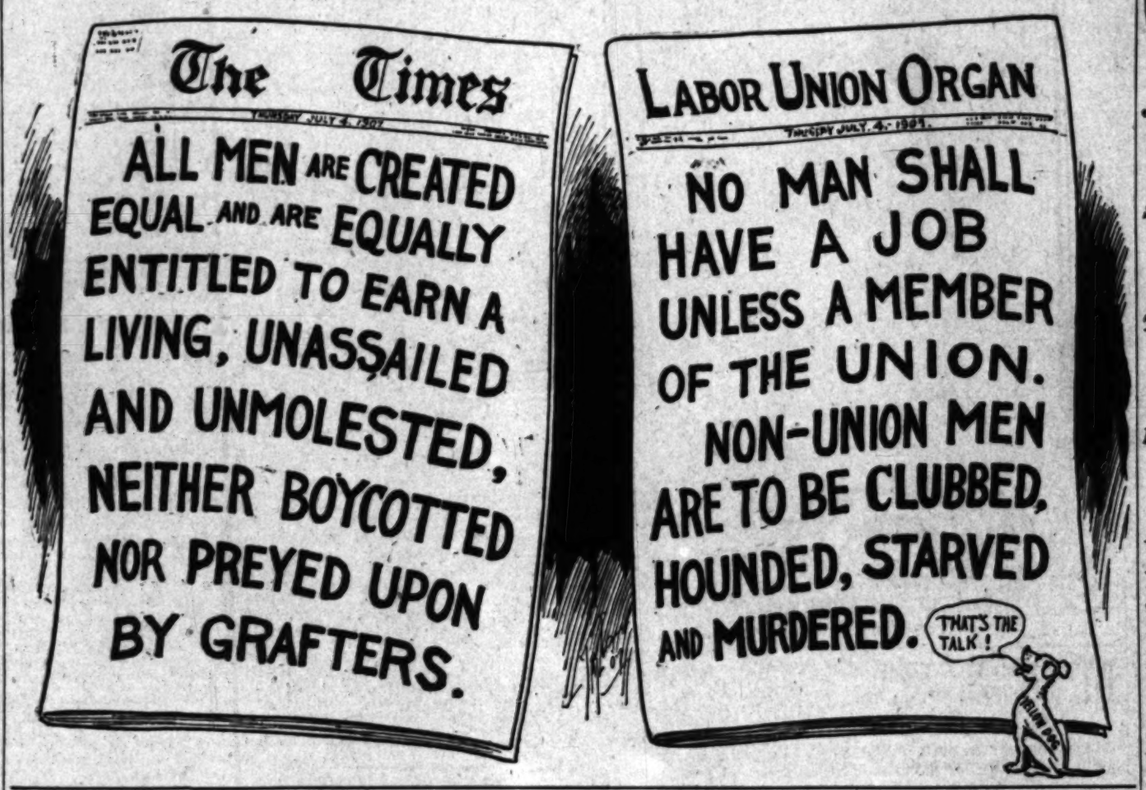

GENERAL LABOR WAR ON SAN FRANCISCO.

Union Leaders Admit Carmen's Strike Was Wrongfully Ordered but Insist Union Shall Not Be Punished—Calhoun Firm.

[BY DIRECT WIRE TO THE TIMES.]

SAN FRANCISCO, July 3.—[Exclusive Dispatch.] All negotiations looking toward a settlement of the car strike were angrily called off this afternoon.

After a secret meeting of the Strike Committee, which lasted nearly twenty-four hours, the labor leaders made another call on Calhoun this afternoon. Their attitude was one of desperation. They were threatening, pleading and argumentative by turns.

Calhoun stood firm in the attitude he has maintained from the first. He absolutely refused to recognize the union and repeated that, if his late employés wish to come back to work, he is willing to take such of them as he chooses back into his employ as individuals.

The labor leaders—including Tveitmoe, McCarthy, Bell, Tracy and Furuseth—took an amazing attitude. They frankly admitted that Cornelius and the carmen had wrongfully brought on the strike. But at the same time, they demanded recognition of the carmen's or of some other union. In other words, they demanded of Calhoun that he "save the face" of organized labor.

During the meeting, some of the committee, which is composed of the leading local labor leaders, excoriated the officials of the Carmen's Union for their action in calling a strike.

P. H. McCarthy, in the name of organized labor, repudiated the action of the Carmen's Union, yet pleaded that the Carmen's Union not be destroyed. He admitted that the union should be punished, but held that death was too severe for the erring organization. He asked Calhoun to take the men back to work, recognize the union and submit the question of wages and hours to arbitration.

O. A. Tveitmoe, Michael Casey, William McCabe and Andrew Furuseth advanced different arguments. Furuseth contended that Calhoun "could not afford to wash his hands of the union."

CITY DISAPPOINTED.

A wall of disappointment went up from San Francisco tonight when it became known that the peace negotiations had been declared off. It is admitted that a continuance of the unsettled conditions will be a terrible financial disaster to a city already tottering on the edge of bankruptcy.

Even those who have previously supported the unions are outspoken in their bitterness against union leaders. The truth of the matter, as any one can see, is that these scared labor leaders are cold-bloodedly planning to plunge this city into chaos to save their own jobs as professional troublebreeders.

The strike will now enter upon a new phase in which Calhoun will have the active and bitter opposition of the whole band of labor unionites. Heretofore the other unions have been only half-hearted in their support. Now it is hard to see how vicious fighting and scenes of bloodshed can be avoided.

CALHOUN'S STATEMENT.

Although the labor men had the nerve to beg Calhoun to keep all the proceedings of their meetings secret, he made the following statement tonight:

"Last Friday at 2 o'clock, Messrs. P. H. McCarthy, O. A. Tveitmoe, Andrew Furuseth, Michael William Bell and W. P. McCabe called on me as representatives of the labor organizations interested in the so-called carmen's strike. I accorded them the interview they sought, and invited Mr. Mullally, acting general manager, and E. D. Hibbs, general superintendent, to meet them.

"At this interview they expressed a desire to be fully informed in regard to the facts and circumstances leading up to the strike of the carmen last May. I fully explained to them the efforts the United Railroads had made in order to avoid industrial strife and to prevent its employés from striking. I recounted to them how, upon my return to America in March, I had received information that a strike of the carmen would be inaugurated about the first of May; how I had gone to Detroit to confer with W. D. Mahon, president of the Amalgamated Association of Street Railway Employés, in an effort to avoid a strike; how the United Railroads had offered to contract with the Carmen's Union for another year at the high rate of wages fixed by the arbitration board, of which Chief Justice Beatty was chairman; how, at the meeting which took place at the Mayor's office between the carmen's committee on the one side and Charles Holbrook and myself on the other, I had offered, if the carmen were dissatisfied, to rearbitrate with them the question of wages and hours and how, finally, the Carmen's Union had ordered a strike in violation of its own general laws, without offering arbitration to the United Railroads, and had refused arbitration when offered by me.

"The representatives of labor requested a copy of the stenographic report of the meeting at the Mayor's office the day preceding the strike. I furnished it to them.

ADMIT STRIKE WAS WRONG.

"The representatives of labor abovenamed again requested an interview today and, at 2 o'clock, in accordance with their request, they again met Mr. Mullally, Mr. Hibbs and me. They frankly stated that, after full and thorough investigation, they had reached the unanimous conclusion that the Carmen's Union had been wrong in ordering the strike, and that before striking it should have offered arbitration.

"They had no excuse to offer for the action of the Carmen's Union in wrongfully declaring the strike, in wanton violation of its own general laws and at a time when the United Railroads and this community desired industrial peace. They proposed, however, at this late day, as a method of settlement of the strike of the so-called Carmen's Union, that the United Railroads should recede from its position, again recognize the so-called Carmen's Union, permit its members to return to work and re-arbitrate with that union the question of wages and hours, declaring that, if the United Railroads would consent to this proposition, organized labor in San Francisco would see that the Carmen's Union hereafter lived up to its obligations.

"To this proposition we promptly replied that the United Railroads would never again recognize or deal with the so-called Carmen's Union, and that any of its members who desired to be reëmployed by the United Railroads must apply individually for employment. We offered, however, to give such of our old employés as promptly applied for service and were accepted, the benefit of the years they had been in the service of the company and not to penalize them because they had struck.

The action which the representatives of labor requested was exactly what the United Railroads volunteered last August and that notwithstanding its former employés had wrongfully struck last May as admitted by the representatives of labor without offering the company arbitration as the union laws required and without accepting the offer of arbitration when made by the company.

"We urged upon these leaders of organized labor that, as they admitted the former employés of the United Railroads had been wrong in striking when and as they did, it was essential to the industrial peace of this community and to the success of unionism itself that organized labor should condemn and not support a strike which had been wrongfully and improperly called. We were courteously informed that, unless the United Railroads recognized the carmen's union and consented to again arbitrate with it the question of wages and hours, we should have to fight not only the carmen's union but the entire strength of organized labor in San Francisco.

"To this we replied that the United Railroads was not engaged in a fight with any one; that it was trying peaceably to perform its public and private duties and to furnish this city with street railway transportation; that the only carmen it recognized were its employés now running its cars and that, if organized labor undertook to fight the United Railroads, the responsibility for the conflict must rest upon those who inaugurated it and not upon the United Railroads.

"We fully explained that, in our judgment, the position of the United Railroads was essential to the peace and prosperity of this city, and that the leaders of organized labor should unite with every citizen of this community in the effort to demonstrate to the world that any man could work in San Francisco without fear and without coercion; that, without the recognition of the fundamental principles of industrial freedom, no community could permanently prosper; that the preservation of law and order, the recognition of industrial liberty, the freedom of employer and employé, were essential to the prosperity of the laboring classes themselves as well as to the prosperity of the merchants, the bankers and all other classes of citizens.

"These two interviews with leaders of organized labor have helped to clarify the situation. In spite of the admission that the Carmen's Union was wrong in striking, the United Railroads is threatened with the opposition of organized labor unless it bows to its dictation and again recognizes the Carmen's Union. To force this recognition, organized labor threatens, through its leaders, to combine its capital, through assessments upon the individual members of the unions, the skill of its leaders and the acts of its members, in an effort to restrain the travel upon the cars of this company and the trade and commerce of this community."

TO MAKE READY FOR CRUISE.

Admiral Evans Goes to New York to Arrange to Take Fleet to Pacific Coast.

[BY DIRECT WIRE TO THE TIMES.]

WASHINGTON, July 3.—[Exclusive Dispatch.] Rear-Admiral Robley D. Evans, commander-in-chief of the Atlantic fleet, left Washington today for New York. It is announced here that he will proceed to prepare his command for a cruise to the Pacific, beginning not later than November.

The decision to concentrate the bulk of the fighting force in the Pacific is now accepted as a fact in naval circles.

Rear-Admiral Evans's flagship, the battleship Connecticut, is at the New York Navy Yard, undergoing repairs. The commander-in-chief will be better able to direct from there than from any other point the work of making ready for the long cruise. In an emergency the squadron can start for the Pacific within thirty days, but this is not necessary.

BURNS TAKES VACATION.

SAN FRANCISCO, July 3.—Without a single day's rest since the present graft investigation was undertaken, Detective William J. Burns is about to take a vacation. He starts on an out of town automobile trip tomorrow, but what his route or destination may be he refuses to tell. He declares he wants to be entirely free from interruptions and follow any trail his fancy may dictate.

OIL KING IS SERVED

John D. Rockefeller Located at Last.

Subpoena from Chicago Federal Court Handed to Him at Pittsfield, Mass.

Two Weeks' Search Is Ended by Work of Persistent Deputy Marshal.

Failure to Appear Will Now Make Billionaire Liable for Contempt.

[BY THE ASSOCIATED PRESS—P.M.]

PITTSFIELD (Mass.) July 3.—After a search lasting nearly two weeks, in which the representatives of the United States marshals of Chicago, Cleveland, New York and Boston have been endeavoring to serve upon John D. Rockefeller, head of the Standard Oil Company, a subpoena issued by Judge Landis of the Federal Court of Chicago, Mr. Rockefeller was located in this city today and personal service made upon him by Deputy United States Marshal Charles L. Frank of North Adams.

Early in the day Deputy Marshals Frank and James Ruhl, the latter of the Boston office, visited Taconic Farm but E. Parmalee Prentice told them that his father-in-law was not there. The officers professed to be satisfied with the statement and departed, remarking that they had no search warrant which would permit them to go through the house. Deputy Ruhl boarded the train for Boston and Deputy Frank went to his home in North Adams, about twenty-five miles from this city.

Later Deputy Frank decided to pay another visit to the farm and he returned to Pittsfield and secretly drove out there in the afternoon. He proceeded through the wooded driveway into the open space in front of the house and recognized Mr. Rockefeller sitting in the piazza. The deputy passed the subpoena to the oil king, explaining at the same time that Mr. Rockefeller's presence in the Federal Court at Chicago on July 5 was needed.

ROCKEFELLER SMILES.

Mr. Rockefeller accepted service with a smile, shook hands with the deputy and expressed pleasure at meeting him. He invited the officer to sit on the piazza and rest, which invitation was accepted. Mr. Rockefeller chatted for a few moments saying that he had not intended to evade the officers, but that he did not know exactly what was desired of him.

He referred to the newspaper stories that have been printed about him recently and ridiculed the idea that he had been surrounded by armed guards or that the Taconic Farm estate had been equipped with a searchlight.

As the officer was leaving the house, Mr. Rockefeller again shook hands with him, said he was glad to have met him and added: "If you are ever near my home I hope you will come and call on me."

It is thought that Mr. Rockefeller was advised after the morning call of the officers that he had better accept service. It is generally believed that Mr. Rockefeller had been at the Taconic Farm since last Thursday night. In reply to questions regarding Mr. Rockefeller's presence at Taconic Farm, Mr. Prentice on Sunday said that Mr. Rockefeller was not there and offered a reward of $50,000 to any one who could prove that his father-in-law was in Pittsfield.

QUESTION NOW IS WILL HE TESTIFY?

[BY DIRECT WIRE TO THE TIMES.]

CHICAGO, July 3.—[Exclusive Dispatch.] Authentic information that John D. Rockefeller had accepted service of Judge K. M. Landis's subpoena today at the home of his son-in-law at Pittsfield, Mass., was received today by Dist.-Atty. Sims in a telegram from United States Marshal Henkel of New York. The telegram read:

"Have just been informed by Starr J. Murphy that John D. Rockefeller accepted service at Pittsfield, Mass., and thought I would wire the information to you.

[Signed] "WILLIAM HENKEL."

Although Mr. Rockefeller has been served with the writ, it is a question whether he will obey it and yet a greater one whether he will testify should he come to Chicago. It is, however, hardly probable that he will brave the anger of a Federal court by disobeying a subpoena, especially when his attorneys inform him that a judge of that court has almost unlimited power to punish for contempt. Should he prove wilful in this matter, Judge Landis could and probably would send him to jail and no other court would have authority to interfere.

Just what course will be pursued by Judge Landis in calling his witness is problematical. There was a suggestion by some of the interested parties today that a way is yet open whereby Mr. Rockefeller may escape testifying on the witness stand. This, however, will depend on Judge Landis. The course suggested was to ask the court to call the minor witnesses first, and, if they are instructed by the Standard Oil attorneys to tell the judge what he desires, it is hardly probable Mr. Rockefeller would be required to take the stand.

At a conference with Mr Miller last

Friday, however, the court informed him that, in case there was any refusal to testify, all would be given an opportunity to refuse. "We'll go down the line," was the expression Judge Landis used.

When Mr. Rockefeller comes into court he will find illustrious company. Truss, his brother, William Rockefeller, has not been subpoenaed, but John D. Archibald, another of the vice-presidents, will be there, as well as the following other distinguished oil magnates, on whom service has been secured: C. M. Pratt, secretary of the Standard Oil Company of New Jersey; W. P. Howe, assistant treasurer; Charles T. White, assistant secretary; J. A. Moffatt, president Standard Oil Company of Indiana; W. P. Cowan, vice-president; C. W. Stahl, secretary; H. E. Felton, president of the Union Tank Line; William Hutchinson, clerk in the office of Standard Oil Company of New Jersey; F. A. Wann, former general freight agent of the Chicago and Alton.

Two officials wanted, H. H. Rogers, a vice-president of the Standard Oil Company of New Jersey, and W. H. Tillford, treasurer of the same corporation, are in Europe and cannot be reached. But two men remain to be served, William Rockefeller, one of the vice-presidents, and H. H. Paine, vice-president of the Union Tank Line.

The last attempt to affect a compromise with the government forces, whereby the presence of Mr. Rockefeller and other officers of the Standard Oil Company would not be required in court, was made by the company's attorneys Tuesday when they sought a conference with Dist.-Atty. Sims, and announced that they were willing to furnish the information wanted by the government if the latter would withdraw its process servers. The overture was refused by the District Attorney. This and the realization that further delay in producing the oil king only accentuated the gravity of the situation, doubtless had its share in bringing about the capitulation of today.

From the witnesses summoned, Judge Landis hopes to obtain the information that will guide him in fixing the amount of the fines to be imposed upon the Indiana corporation recently found guilty of accepting concessions from the Chicago and Alton Railway on shipments of oil from Whiting, Ind., to East St. Louis, Ill., and St. Louis, Mo. This is what the court wants to know before he decides whether or not to impose a maximum fine of $29,240,000 against the Standard Oil Company of Indiana.

What corporations owns the stock of the defendant company? What capital has this holding company?

What were the earnings of the holding company in 1903, 1904 and 1906?

Who owns the Union Tank Company?

What payment did the Chicago and Alton make for the use of the cars of the Union Tank Line during the period covered by the indictment on which the oil company was tried and convicted?

How may cars of oil were shipped over all lines from Whiting, Ind., to St. Louis and East St. Louis?

Why was a rate of 10 cents inserted in some of the Alton's way bills during the time covered by the indictment?

The question now confronting Dist.-Atty. Sims is, "Will the court's questions be answered or will the witnesses, any or all of them, take chances of contempt charges and refuse to answer, contesting the court's right to question them to the bitter end?"

The Standard Oil lawyers have indicated to Judge Landis that the witnesses may refuse to answer by advice of counsel, but the general belief in Federal circles is that they will be amenable to Judge Landis.

NO REST FOR ROCKEFELLER.

After Judge Landis Gets Through With Him, He Will Be Wanted at St. Louis.

[BY DIRECT WIRE TO THE TIMES.]

NEW YORK, July 3.—[Exclusive Dispatch.] John D. Rockefeller will probably have no chance to rest even after he has gone on the witness stand in Chicago to tell Judge Landis about the resources of the Standard Oil Company, so that the judge may be able to judge how much of a fine the company can stand for its rebating practices. That Mr. Rockefeller may be called to appear at St. Louis in the suit the government will press for a dissolution of the Standard is a conviction which is general here. All members of the "Standard Oil Group" will probably be summoned. Judge Landis at Chicago may impose fines running into the millions, but the action at St. Louis is of even greater importance. Its aim is to rip apart the clever construction of the Standard Oil monopoly, and to dissolve it into the separate companies which were competitors two and three decades ago before the master minds of Rockefeller and Rogers began to dominate and absorb the oil business.

Frank B. Kellogg of St. Paul, the government chief special counsel, is now in Washington, preparing for the legal battle at St. Louis.

AFTER TEMPLAR CONCLAVE.

Postmaster Motley H. Flint of Los Angeles Continues His Mission in the East.

[BY DIRECT WIRE TO THE TIMES.]

PHILADELPHIA, July 3.—[Exclusive Dispatch.] When the Supreme Council of the Nobles of the Mystic Shrine met at Los Angeles a few weeks ago members of the Philidelphia delegation were the special guests of Noble Motley H. Flint, postmaster of Los Angeles.

Mr. Flint is in this city, the guest of W. Freeland Kendrick, potentate of Lulu Temple. His mission east is to induce the Knights Templar to hold their conclave of 1910 in Los Angeles. Mr. Flint is the potentate of Al Malaikah Temple of Los Angeles, and he is the grand master of California Masons.

LAWSON REJOICES OVER THE NEWS.

[BY THE ASSOCIATED PRESS—P.M.]

BOSTON (Mass.) July 3.—"Death," said Thomas W. Lawson, today, "is the only thing that can keep John D. Rockefeller out of jail. He will have to stand up in court and take the punishment that has been so long delayed. There is a very good chance that if he resists, he will get fifteen years in jail. It has been a long fight and a hard fight to get Rockefeller, but the prosecution fortunately is in the hands of men who could not be bought or pulled away from the chase."

DOCTOR ANITA NEWCOMB M'GEE.

MIKADO HONORS YANKEE WOMAN.

DECORATES WITH WAR MEDAL DR. ANITA NEWCOMB M'GEE.

Emperor of Japan Bestows Order of the Crown Upon American Nurses for Services in the Russian War. Press Correspondents Also Receive Badges.

[BY DIRECT WIRE TO THE TIMES.]

WASHINGTON (D. C.) July 3.—[Exclusive Dispatch.] Dr. Anita Newcomb McGee of this city, for her services in taking a party of American trained nurses to Japan, and serving in the Japanese army for six months, during the Russo-Japanese war, as supervisor of nurses, which placed her in the same rank as officers of the regular army, has had bestowed on her by the Japanese Emperor the Sixth Degree of the Imperial Order of the Crown.

Dr. McGee is the only woman who ever held the post of acting assistant surgeon in the United States Army. While serving in that capacity in the Surgeon-General's office, she organized the Army Nurse Corps, which was so successful an auxiliary to the military service that Congress made the nurse corps of trained women a permanent part of the army. She is well known throughout the United States as a lecturer and magazine writer.

Dr. McGee's nurses who accompanied her to Japan also were honored with medals of the Seventh Class of the same order. They are: Sophia Newell, Alice Kenmerer, Genevieve Russell, Ella King, Minnie Cook, Adel Neeb, Elizabeth C. Kratz and Adelaide Mackerth.

Nineteen correspondents for American newspapers, who reported the Russo-Japanese war, were also decorated with war medals. The war correspondents are: Richmond Smith, representing the Associated Press; Geo. Kennan, the Outlook; Oscar King Davis and William Davis, New York Herald; W. G. Morgan, New York Tribune; Franklin Clarkin, New York Evening Post; Stanley Washburn, Chicago Daily News; Grant Wallace, San Francisco Evening Bulletin; G. H. Schull, Commercial-Advertiser; Frederick Palmer and J. H. Hare, Collier's Weekly; Hon. Bert J. Fonting, Harper's Weekly; Richard Harding Davis, Collier's Weekly; John Fox, Scribner's Magazine; James Ricalton, Travel Magazine; Richard Barry, Eastern Illustrated War News; J. M. Cockran, Leslie's Weekly; W. H. Brill, Associated Press and Reuter's Telegraph Agency, and Jack London, Hearst papers.

The medals are of golden bronze about the size of a double eagle, bearing on the face the crossed imperial standards of Japan, surrounded by the rising sun. The reverse presents a conventional monumental shaft flanked by a branch of palm and one of laurel.

PITH OF NEWS FROM THE MIDDLE WEST.

[BY DIRECT WIRE TO THE TIMES.]

CHICAGO, July 3.—[Exclusive Dispatch.] Adherents of the "sane Fourth" were encouraged tonight by the arrival of showers calculated to dampen the ardor of the "cannon cracker kid," but official information from the weather tower is that weather conditions tomorrow will be ideal. Already the cannonading has begun, and the first victim recorded—a woman, who dropped dead from fright when a giant cracker was exploded near her. Today the temperature ranged between 55 and 78 degs.

Middle West temperatures:

	Max.	Min.
Alpena	72	42
Bismarck	90	54
Cairo	78	64
Cheyenne	90	60
Cincinnati	78	56
Cleveland	64	46
Concordia	92	66
Davenport	82	56
Denver	92	58
Des Moines	84	62
Detroit	70	52
Devil's Lake	86	76
Dodge City	90	62
Dubuque	84	56
Duluth	64	58
Escanaba	68	50
Grand Rapids	74	48
Green Bay	78	52
Helena	94	56
Huron	90	62
Indianapolis	78	52
Kansas City	88	66
Memphis	92	70
Milwaukee	74	52
North Platte	90	58
Omaha	92	66
Rapid City	92	60
St. Louis	80	62
St. Paul	90	60
Sault Ste. Marie	72	42
Springfield, Ill.	82	54
Springfield, Mo.	82	66
Wichita	90	68

GIRL FIGHTS FOR MILLIONS.

A 14-year-old girl, Wallete May Yeakle, is the center of a legal battle in Judge Honore's branch of the Circuit Court, in which it is sought to establish her right to the $3,000,000 estate of her eccentric uncle, Col. George T. Cline. The girl won her first step in the fight today, when her attorney, William Ritchie, secured a deposit from the trustees of the Cline estate of $25,000, and also a preliminary injunction prohibiting the trustees from disposing of more of the property. The estate of Col. Cline consists mainly of land at Gary, Ind., upon which the vast steel interests have erected costly plants.

BRIDE IS HIS PRIZE.

"Hearts are trumps," he said, and led for a queen. He took the trick. She, a short time later, showed her hand. A diamond was most conspicuous. And thus in this eternal shuffle of life, it came about that Miss Florence Dennison, No. 4844 Evans avenue, will wed Municipal Judge Charles N. Goodnow.

"Yes, we became engaged while at a card party," said Judge Goodnow. "It was rather a peculiar coincidence that every time we became partners throughout the night hearts were trumps. We will go to Southern California for a wedding trip."

HONORS FOR AMERICAN HORSE.

A Chicago horse is to bear a twentieth century Lady Godovia through the streets of Coventry, England, at the coming Godovia pageant. No horse in England was considered fine enough to bear "La Milo," the counterpart of the famous character, and so J. Ogden Armour was appealed to to allow "Big Jim," one of a team of six dapple gray Percherons, now in England, to be used. Mr. Armour cabled his permission today.

JURIST DIES IN BATH PARLOR.

Former Judge John L. Healy of Elgin, who frequently sat on the Superior and Circuit Court benches in Cook county and well known in Chicago legal circles, was found dead this morning in a massage vapor bath establishment conducted by Mrs. Emma Marhulik at No. 238 State street. A Coroner's jury later found that the jurist had died from organic heart disease.

WOMEN FLEE IN PANIC.

Settling of the walls in the Temple, La Salle and Monroe streets, the home of the Woman's Christian Temperance Union, caused by the construction of the foundations of the Corn Exchange National Bank building, adjoining, south, threw women stenographers and other timid occupants in the skyscraper into great excitement this morning. The noise attending the cracking of the wall, which reached a climax in a falling brick, dislodged from the coping, startled the occupants, who fled from the building in the belief that their lives were in danger. The falling brick narrowly missed a number of pedestrians, and was shattered to pieces on the pavement.

FUN COSTS TOTS' LIVES.

[BY DIRECT WIRE TO THE TIMES.]

SPRINGFIELD (Ill.) July 3.—[Exclusive Dispatch.] As the result of a premature Fourth of July celebration at Chatham, a village ten miles south of Springfield, Mary Heffron, aged 4 years, is dead; Tommy, aged 9, and Ethel, aged 11, are dying, and Ernest Heffron, a three-months-old infant, is in a precarious condition. The accident occurred when the children touched off five kegs of damaged powder which the father, William Heffron, had brought home from the coal mine where he is employed.

FOURTH'S GRIM TOLL OF SUFFERING BEGINS.

TELEGRAPHIC reports to The Times of the ante-Fourth of July casualties from all sections of the United States show the following list of victims of the American method of celebrating the birth of the independence of the nation:

Deaths to midnight, last night	6
Injuries	28
Cities reporting:	
Chicago	2
Kenosha, Wis.	1
St. Louis, Mo.	5
Fort Wayne, Ind.	1
New York	2
Crown Point, Ind.	1
Quincy, Mass.	3
Utica, N. Y.	1
Watervliet, N. Y.	1
Cincinnati, O.	1
Tulden, Neb.	2
Norfolk, Neb.	1
Rockford, Ill.	1
Iowa Falls, Iowa	1
Frankfort, Ky.	2
Springfield, Ill.	3

Details of deaths:

Blanchard, Helen M., 4, New York; firecracker ignited dress and she burned to death.

Gabriel, Constance, 6, New York; clothes caught fire from firecrackers; burned to death.

Machono, Catherine, 10, New York; killed by horse that was frightened by giant firecracker.

Marggsworth, Walter, 5, Effingham, Ill.; wounded in hand by toy pistol; lockjaw followed.

Haffron, Mary, 4, Springfield, Ill.; burned to death in explosion of keg of powder.

Details of the injured:

St. Louis, Mo.—Bryan, Miss Fannie; badly injured when Shetland ponies, frightened by firecrackers, ran away. Ryan, Mrs. S. W., bruised in same accident. Clark, Hattie W., cannon cracker exploded in hand; thumb and three fingers blown off and left eye blown out. Essen, Roy, zinc pipe exploded, yesterday; knee and leg badly lacerated. Essen, Victor, face badly burned and right eye injured in same accident.

Springfield, Ill. — Heffron, Mary, Ethel and Thomas; critically burned in explosion of keg of powder.

Quincy, Mass.—Cappin, Harry S., 8, three fingers blown off left hand by small cannon. Malatti, Louis, 11, left hand shattered, same accident. McClellan, Fred, 10, cut and bruised about face and hands; same accident.

New York—Elias, Carmon, 15, toy cannon exploded, badly injuring right thigh.

Tulden, Neb.—Mills, son of Al Mills, shot himself with revolver.

Frankfort, Ky.—Eales, William, 10; badly burned by firecracker which playmates placed under him. Cavanaugh, Bart, 10; shot himself with pistol.

Kenosha, Wis.—Erickson, Leo, 9; shot in hand with toy pistol.

Fort Wayne, Ind.—Johnson, Charles, 6; gas pipe loaded with powder exploded and tore scalp from forehead.

Crown Point, Ind.—Cook, Will, 14; part of hand shot away by revolver.

Utica, N. Y.—Cook, Harry, 14; three fingers and thumb blown off by small cannon.

Watervliet, N. Y.—Cully, Mrs. Tony; accidentally shot in side by 15-year-old son.

Cincinnati, O.—Reichle, Mrs. Annie; right hand torn off by giant cracker, badly burned; may die. Hopkins, Warren, 9; shot himself through brain by rifle he was loading.

Norfolk, Neb.—Neigenind, Olga, 8; accidentally shot by sister.

Rockford, Ill.—Nyberg, Leonard; accidentally shot in chest by Frank Oscar; condition serious.

Iowa Falls, Ia.—Hogan, James, 12; face badly burned by cannon cracker; may lose eyesight.

COLOMBIA NOW SUBMITS.

Southern Republic Enters Into Negotiation for Treaty Recognizing Panama.

[BY DIRECT WIRE TO THE TIMES.]

NEW YORK, July 3.—[Exclusive Dispatch.] William H. Taft, Secretary of War; Don Enrique Cortes, Envoy Extraordinary and Minister Plenipotentiary from Colombia, to the United States, and William Nelson Cromwell of this city, representing Panama, met by appointment today to discuss the terms of the proposed recognition treaty between Colombia and Panama. After the conference Señor Cortes said:

"In this matter Colombia bows to the inevitable. Panama has been recognized as an independent nation by the United States. Colombia is waiting only for certain details to be arranged before she recognizes Panama. These details have to do principally with the matters of boundary and the amount Panama is to pay toward the expenses of the general government. I have no doubt these matters will be settled and Panama recognized by Colombia."

GERMANY MAKES DENIAL.

Statements That Suggestions Had Been Made to United States Are Declared Untrue.

[BY THE ASSOCIATED PRESS—P.M.]

BERLIN, July 3.—The report that the German government had pointed out to the United States the folly of keeping all the American battleships in the Atlantic and had advised that a strong force be sent to the Pacific is semi-officially denied here.

A similar denial is given to the statement that Germany had made representations to the American government regarding affairs in the Far West.

The Japanese Society of New York has issued an invitation for a luncheon, to be given in honor of Admiral G. Yamamoto of the Imperial Japanese navy and his staff, on July 11, at the Hotel Astor.

Superb Routes of Travel.

THE GREATEST CELEBRATION OF

July 4th

IS AT

Redondo Beach

DAY LONG CELEBRATION WITH NOT AN IDLE MOMENT

New Pavilion Open

NO FINER DISPLAY OF DAY AND NIGHT FIREWORKS ANYWHERE.

HIGH DIVES, BOAT RACES, DANCING AND OTHER ATTRACTIONS.

Special Souvenir to Everyone

CARS LEAVE SECOND AND SPRING STREETS EVERY FEW MINUTES.

VENICE—
Naval Militia of California Annual Encampment
June 30th to July 14th
Thirty Officers, 600 Marines; Dress Parade and Drill Every Day.
United States Cruiser "Alert"
Open to Visitors Every Day
Venice White City
Up-to-date Amusement Park. New Free Outdoor Attractions.
Hear the Splendid Mexican Military Band
Cars from Fourth and Hill St. Station Via
LOS ANGELES-PACIFIC R. R.

MILNE TOURS—JAMESTOWN EXPOSITION EUROPE AND JAPAN.
Parties now forming for Jamestown Exposition, thence to Europe (seven countries) under escort of experienced traveler. Next tour to Japan now in preparation, send for itineraries.
The MILNE TOURS Co.
606 South Spring St. Phone Home E-3303

SAILING FOR SAN FRANCISCO, SEATTLE—
And all points in the Northwest. Large, elegant steamers
Santa Rosa and State of California
Leave Los Angeles 10 a. m. Wednesdays and Sundays
DAYLIGHT OCEAN EXCURSIONS TO SAN DIEGO, TUESDAY and SATURDAY, from Los Angeles 8:00 a. m.; Redondo, 9:30 a. m. RATES ALWAYS THE LOWEST AND INCLUDE BERTH AND MEALS. For full particulars, City Ticket Office, 228 South Spring Street. Phones—Sunset Main 41, Home A3017. H. BRANDT, D. F. A.

Theaters—Amusements—Entertainments.

THE AUDITORIUM—SPARKS M. BERRY, Manager. FIFTH AND OLIVE STREETS.
"THEATER BEAUTIFUL."
Farewell week—Special 4TH OF JULY Matinee today, tonight—Balance of the with Saturday Matinee
THE CALIFORNIANS, Tom Karl Director
"The Serenade"
ANNOUNCEMENT EXTRAORDINARY—Hear BRUCE GORDON KINGSLEY GREAT ORGAN FRIDAY EVENING and SATURDAY MATINEE. Phone Main 5188. Prices—25c, 50c and 75c.
THE MOST PERFECTLY VENTILATED THEATER IN THE WORLD.

ORPHEUM THEATER—SPRING ST., BETWEEN SECOND & THIRD. BOTH PHONES 1447.
MODERN VAUDEVILLE
COUNTESS ROSSI AND MONS PAULO—ST. ONGE BROTHERS—FERRY—ABDALLAH BROS.—HAYES AND JOHNSON—E. FREDERICK HAWLEY & BOOTBLACK QUARTETTE—ORPHEUM MOTION PICTURES—ARTHUR DUNN MARIE GLAZIER.
MATINEES DAILY EXCEPT MONDAY.

GRAND OPERAHOUSE—MAIN STREET, between First and Main 1967—PHONES—Home A-4127.
THE FAMILY THEATER. THE ULRICH STOCK COMPANY.
"A CELEBRATED CASE"
MAGNIFICENTLY COSTUMED, SUPERBLY STAGED, ARTISTICALLY PRESENTED
Matinees Sunday, Tuesday, Saturday—SPECIAL MATINEE JULY 4TH.

MOROSCO'S BURBANK THEATER—SIXTH AND PHONES 127.
Special Matinee Today—Tonight—Balance of Week—Matinee Saturday
"THE LILY AND THE PRINCE"
Every Burbank favorite in the cast. Sumptuous scenery. Regular Burbank prices, 10c, 20c, 30c, 50c.
NEXT WEEK'S BIGGEST OFFERING "THE PRODIGAL SON"
By Hall Caine, author of "The Christian." Positively the first time this famous play has ever been offered in stock and at popular prices. Incomparable cast, magnificent scenic equipment. Regular prices. Seats selling.

BELASCO THEATER—EXTRA MATINEE TODAY
THE BELASCO COMPANY OFFERS THE NEW AMERICAN COMEDY-DRAMA
"A FAIR EXCHANGE"
NEXT WEEK—The most delightful romance ever staged, "FRIEND FRITZ," with Bart Bosworth and entire Belasco company. Seats now on sale.

MASON OPERAHOUSE—H. C. WYATT, Lessee and Manager.
ONE WEEK STARTING MONDAY, JULY 8—MATINEES WEDNESDAY SATURDAY—Chas. Frohman presents
MAUDE ADAMS
IN J. M. BARRIE'S FAMOUS FAIRY PLAY, "PETER PAN"
SEAT SALE TODAY. Prices, 50c, 75c, $1.00, $1.50 and $2.00.

CAWSTON OSTRICH FARM—SOUTH PASADENA.
PIONEER AMERICAN FARM—ESTABLISHED 1886.
VISIT THE FARM—SEE THE YOUNG CHICKS JUST HATCHED.
Over 100 Gigantic Birds, All Ages
BEAUTIFUL PARKS OF SEMI-TROPICAL FLOWERS AND TREES.
25c EXCURSION TICKETS INCLUDE ADMISSION. CAN BE PURCHASED AT THE P. E. TICKET OFFICE AND AT OUR CITY STORE, 324 WEST THIRD STREET.
TAKE PASADENA CARS MARKED "CAWSTON OSTRICH FARM."

BASEBALL—PACIFIC COAST LEAGUE—Chutes Park—DAILY EXCEPT MONDAY
PORTLAND vs. ANGEL CITY
4—GAMES—4 BEGINNING TUESDAY, JULY 2ND.

MOUNT LOWE—
THE WONDERFUL TROLLEY TRIP UP THE MOUNTAIN. FIVE THROUGH CARS A DAY FROM SIXTH AND MAIN.
THE PACIFIC ELECTRIC RAILWAY

SILK CULTURE—COMPLETE FROM EGG TO NEEDLE.
NATURE'S MOST WONDERFUL STUDY.
Open daily 9 to 5. Admission 25c; School Children, all ages, 10c. TAKE VANEA OR GRIFFIN AVENUE CAR ON SPRING STREET. 50 Fare.
CURTIS SILK FARMS COR. BUENA VISTA AND SOLANO AVE. (NEAR ELYSIAN PARK)

LOS ANGELES OSTRICH FARM—5c FARE.
FIVE ACRES OF GIGANTIC BIRDS.
OPPOSITE East Lake Park
Most beautiful display of Ostrich Feathers ever made in Los Angeles.

Timely Special Announcements

GALLERY OF SCIENTIFIC WONDERS—
FOR MEN ONLY. ADMISSION FREE. 129 SOUTH MAIN STREET.
A Combination of Science and Art Affording
Educational Opportunities Not Found Elsewhere
This Permanently Established European Exhibit is one of the City's Great Attractions. Study the Natural and Unnatural Conditions of the Human Body as Illustrated by Life-Sized Models. The Opportunity of a Lifetime. Open Daily from 9 a. m. until 9 p. m. Admission Free. 129 South Main Street, Los Angeles, Cal.

Superb Routes of Travel.

SANTA CATALINA ISLAND—
2 Hours From Los Angeles.
Fishing, Boating, Bathing
from 1800-foot pier, with increased equipment.
New Amphitheatre
Grand and impressive, carved out of a mountain, where FOSTER'S CATALINA PASTIMES are directed by Kammermeyer, plays nightly to thousands.
Mountain Railway
operating between Avalon and Lover's Cove, forms the connecting link with WALL GLASS-BOTTOM MARINE GARDEN BOATS, and the short coach trip to the Country Club and through Canvas City Grounds. The AQUARIUM, or glass tank exhibit of numerous living specimens of the deep. Ask our Agents or Steamers for this $2.50 combination ticket. Glass-Bottom Boat Tickets sold in Los Angeles, excepting in our own office, first door on the right on entering Pacific Electric Bldg., do not include railway or coach trip or admission to the aquarium.
Hotel Metropole
American and European plan. Cafe. Orchestra.
Hotel Island Villa
European plan. 200 cosy tent cottages.
Canvas City
Hundreds of furnished tents and cottages, lighted by electricity, beautifully situated on Avalon Bay in a forest of shade trees, and all under Hotel Metropole management. For rates inquire Manager Van Landingham, Hotel Metropole, Avalon, or Banning Co., 225 Pacific Electric Bldg., Los Angeles. Phones Sunset, Main 36—Home F-3021.

MARINE GARDENS—
Santa Catalina Island
Glass Bottom Power Boats
EMPRESS CLEOPATRA LADY LOU
TO SEAL ROCKS AND MOONSTONE BEACH
Nine Miles of Marine Gardens
WORDS CANNOT EXPRESS THE BEAUTY OF THESE WONDERFUL GARDENS
Tickets sold on trains and steamers will not be accepted on these boats. Visitors to Santa Catalina Island are WARNED not to buy tickets for the Marine Gardens before their arrival at Avalon. Tickets for sale in Los Angeles at Pacific Tours Co., 225 Pacific Electric Building.
METEOR BOAT COMPANY

SAN FRANCISCO—$9.85 First Class
Including berth and meals. Daily steamers direct to OAKLAND, EUREKA, COOS BAY, GRAY'S HARBOR, PORTLAND, SEATTLE. Ship your freights from Los Angeles via Salt Lake Route.
S. S. "F. A. Kilburn" S. S. "Hanalei"
EVERY TUESDAY EVERY SATURDAY
C. J. LEHMAN, Gen. Agt., 261 SOUTH SPRING ST. PHONES Main 962—A-9079.

PORTLAND, Seattle, San Francisco, Eureka—
Tie steamers ROANOKE and GEO. W. ELDER leave San Pedro every Thursday 7 p. m. for the above, connecting with all northwestern points. For rates and full information call at general offices NORTH PACIFIC STEAMSHIP CO., 253 South Spring St. Phones Main 3133; Home A7439.

OCEANIC STEAMSHIP CO.—
HONOLULU, S.S. ALAMEDA, JULY 13; TAHITI, S.S. MARIPOSA, AUG. 6. TICKETS AND INFORMATION AT 334 SOUTH SPRING STREET. PHONES—HOME 6393; MAIN 2817. F. M. JENIFER, AGENT.

PACIFIC SLOPE.

LIFORNIA TO BE EXHIBITED.

Is Issued for National Irrigation Congress.

gates Promised Finest That State Produces.

rsions Are Planned from North to South.

(BY THE ASSOCIATED PRESS—A.M.)

CRAMENTO, July 3.—The official call for the Fifteenth National ation Congress, to be held here mber 2 to 7, inclusive, was is- today.

s addressed to the people of the d States, and begins by stating the four great objects of the ss are to "save the forests, the floods, reclaim the deserts, make homes on the lands." Con- s, the call says:

who are interested in the vement of these objects or any m are invited to attend the ss, and, by participating in its rations, contribute to a wise dis- n of national policies and develot of practical methods of con- g and developing the great nat- resources of the country, thereby ng a greater stability of prose- conditions, extending the habarea, increasing the products of nd, and increasing internal trade commerce.

tional and State officials, irriga- and forestry experts, engineers, rs and irrigators, manufactur- professional and business men, rial workers, editors and other ntatives of the press will at- the congress.

ultaneously with the irrigation ss there will be held at Sacra- an Interstate Exposition of Irid Land Products and Forest cts. The largest and finest fruit ophies and prizes ever offered at vent of this kind will stimulate etition. The exhibition of irri- products will be the finest ever bited anywhere in this country. California State Fair will fol- the congress, opening September en the joint closing and opening nies will be attended by a great tion celebration, the day closing a magnificent allegorical irriga- parade and electrical illumina-

alifornia affords many opportuni- for the study of irrigation, irri- practices and results, irrigated of every kind and irrigation op- ities. Sacramento, the capital of California, where the congress be held, is situated near the cen- of the great valley which extends wise through the State a dis- of nearly five hundred miles and approximately ten million s of fertile land. Colossal plans the construction of storage dams, distributing canals for the irriga- of this great plain are now being engineers of the Reclamation and money has been appor- from the reclamation fund for truction of an initial unit great system contemplated. tember is a season of fruits grapes in California and visitors congress will have opportunities Sacramento and throughout the of enjoying the best that Cali- orchards and vineyards yield enjoying it fresh from tree vine.

pecial excursions will enable dele- to see California. These will the Sacramento and San Joa- valleys, with their great farms, unds, orchards and irrigation ricts. They will penetrate the ntains, pass through magnificent forests to the great mining dis- ts of the Mother Lode and to the copper belt of the north and gold mines of the Siskiyous. These excursions will extend to the ous vintage district and giant red- ds of the north coast counties, to beautiful Santa Clara and other hful valleys of the south coast, sea-coast resorts of world-wide , to the palatial hotels and beau- landscapes of the southern coun- to the Yuma project and Imperial y, where the border land between United States and Mexico has been formed from a desert to a gar- They will extend to the Klamath y, where the national govern- is building in California and a great irrigation system, to Truckee-Carson irrigation project vada and on to the great mining ts of Southern Nevada, where of fabulous wealth are attract- the attention of the civilized

Tickets may be purchased via Los les, the splendid southern me- ds of California, via Portland, ose city of the Northwest, or via bustling and rapidly-growing on the shores of Puget Sound. legates who desire may come the northern line and return via uthern, or vice versa, and there- traverse the entire Pacific Coast of United States, a territory rich in ral resources and scenic beauty."

EX-MAYOR INDICTED.

(BY THE ASSOCIATED PRESS—A.M.)

FEDERAL OFFENSE CHARGED.

SAN FRANCISCO, July 3.—W. R. Davis, ex-Mayor of Oakland, who is a notary public, has been indicted by a Federal grand jury in connection with Edward Barnett, a money lender of Oakland.

The cases grew out of the advancement of moneys to army pensioners. It is alleged that Barnett loaned money to veterans on vouchers for pensions not due at that time, which is a Federal offense, and that Thomas Davis affixed his notarial seal to the vouchers certifying that the pensioners had affixed their signatures in his presence.

The indictment declares that the pensioners had never appeared before Notary Barnett was arrested today. Davis is away on a vacation.

INSURES BIG HOTEL.

Payment Is Ordered on Site of Monterey in Stockton to Cost Half-Million.

[BY DIRECT WIRE TO THE TIMES.]

STOCKTON, July 3.—[Exclusive Dispatch.] The Stockton Investment Company, which will construct the big tourist hotel at a cost of $500,000, has authorized the secretary to make the first payment of $40,000 for the site, and each month for three months $20,000 will be added to the sum, completing the payment in cash, but $25,000 of stock will be turned over to the owners of the property to close the deal.

In the meantime work will be completed on the fine structure, which will cover three-quarters of a block, with fronts on the four sides. The company has already raised about $200,000 by the sale of stock, and bonds will be issued to make up the remainder of the amount required to

To
Inc
Sen
The
at the r
The
seeking
It w
dresses,
A
Ter
sand.
to all pa
Send

build the hot
known as Ho
will be made t
and open it
year.
It will be
concrete. All
lower floor ha
and it is to be
oltion from th
the 200 rooms
handsomely fu

BANK CLE

San Francisco
Better Than
of To
[BY THE ASS
SAN FRANC
of the disturb
ago, the bank
and passed the
sponding perio
The San Fra
five-day week
Wednesday no
$39,542,426. For
year the amoun
the correspond
$29,854. These f
the present ove
per cent., and
nearly 25 per ce
These great e
of the fact that
are not now, as
those of San F
ings of the Oak
rent week be t
San Francisco,
for the two day

HER SO

WOMAN IDE
[BY THE ASSO
SACRAMENT
day says: Mrs.
Alameda county
pl otograph of t
running battle
county last Apr
Orin Wilkinson.
The woman
this morning a
sired to see a
in the papers M
looked at the fi
tively that the
her son.
A daughter w
corroborated her
woman declared
ture but the 3c
as it appeared
every respect wit
tive.
Mrs. Wilkinson
sas City, Mo., M
kin his wife a
mento.

SLOPE

Death Follows In
SAN JOSE, Jul
a young married
ployed as ticket
Theater, suddenly
evening, and d
the detention wa
Jail.

Recovering from
SAN FRANC
total postal receip
ing June 30 lack
of being as large
previous fiscal y
report just made
office authorities,
compared with
This indicates,
ple, that the pop
almost restored
the fire; in other
cisco had $80,00
disaster, it has

Fire Damages Mi
TONOPAH, Ju
plant of the Han
about twenty-thr
was entirely dest
The principal ow
Sam Newhouse o
J. Bettles, the
man. The fire cau
ings and descend
The underground
tensively and
with the finest
and the extent of
equipment can
To extinguish the
it was necessary
ground workings,
means a big loss

Fruit Growers to
SAN FRANCISC
ing of the fruit g
has been called fo
against the propos
partment of Agri
the sulphuring of
fruit growers belie
fruit industry of t
to an end if sulph
for preserving pur

Miners' Injuries Fa
GLOBE (Ariz.)
Dispatch.] Richard
52, a popular mine
on a hoist, was c
cage and the side
crushed about the
poisoning set in an
effects. He leaves
children.

Free Califor
8x8 half-tone repro
black paper with suitab
distributed FREE with
Sunday Times. Secure
of pictures without cha
The Times is to be distr
carried.

PACIFIC SLOPE.

LIFORNIA TO BE EXHIBITED.

Is Issued for National Irrigation Congress.

ates Promised Finest That State Produces.

sions Are Planned from North to South.

THE ASSOCIATED PRESS—A.M.]

AMENTO, July 3.—The offi- for the Fifteenth National Congress, to be held here 2 to 7, inclusive, was is- day.

addressed to the people of the States, and begins by stating the four great objects of the are to "save the forests, floods, reclaim the deserts, homes on the lands." Con- the call says:

who are interested in the ment of these objects or any are invited to attend the and, by participating in its tions, contribute to a wise di- of national policies and devel- of practical methods of con- and developing the great nat- sources of the country, thereby a greater stability of pros- conditions, extending the hab- rea, increasing the products of and increasing internal trade mmerce.

eral and State officials, irriga- forestry experts, engineers, and irrigators, manufactur- fessional and business men, al workers, editors and other ntatives of the press will at- congress.

ltaneously with the irrigation there will be held at Sacra- an Interstate Exposition of Ir- Land Products and Forest ts. The largest and finest list ibles and prizes ever offered at nt of this kind will stimulate tion. The exhibition of irri- products will be the finest ever ed anywhere in this country.

California State Fair will fol- congress, opening September the joint closing and opening s will be attended by a great e celebration, the day closing magnificent allegorical irriga- rade and electrical illumina-

fornia affords many opportuni- the study of irrigation ,irri- practices and results, irrigated of every kind and irrigation op- ies. Sacramento, the capital California,, where the congress held, is situated near the cen- the great valley which extends ise through the State a dis- nearly five hundred miles and approximately ten million fertile land. Colossal plans construction of storage dams, ibuting canals for the irriga- the great plain are now being engineers of the Reclamation and money has been appor- m the reclamation fund for truction of an initial unit great system contemplated.

mber is a season of fruits apes in California and visitors congress will have opportunities ramento and throughout the enjoying the best that Cali- orchards and vineyards yield enjoying it fresh from tree

al excursions will enable dele- to see California. These will the Sacramento and San Joa- leys, with their great farms, orchards and irrigation They will penetrate the pass through magnificent sts to the great mining dis- the Mother Lode and to the copper belt of the north and mines of the Siskiyous.

excursions will extend to the vintage district and giant red- of the north coast counties, to utiful Santa Clara and other l valleys of the south coast, -coast resorts of world-wide to the palatial hotels and beau- dscapes of the southern coun- the Yuma project and Imperial where the border land between d States and Mexico has been ormed from a desert to a gar- They will extend to the Klamath , where the national govern- is building in California and a great irrigation system, to Truckee-Carson irrigation project ada and on to the great mining s of Southern Nevada, where of fabulous wealth are attract- the attention of the civilized

ts may be purchased via Los , the splendid southern me- of California, via Portland, city of the Northwest, or via ting and rapidly-growing on the shores of Puget Sound. gates who desire may come northern line and return via thern, or vice versa, and there- verse the entire Pacific Coast of ited States, a territory rich in resources and scenic beauty."

EX-MAYOR INDICTED.

RAL OFFENSE CHARGED.

THE ASSOCIATED PRESS—A.M.]

FRANCISCO, July 3.—W. R. ex-Mayor of Oakland, who is ntary public, has been indicted Federal grand jury in con- with Edward Barnett, a lender of Oakland.

nass grew out of the advance- of moneys to army pensioners. alleged that Barnett loaned to veterans on vouchers for not due at that time, which eral offense, and that Thomas his notarial seal to the certifying that the pension- affixed their signatures in his

indictment declares that the ers had never appeared before Barnett was arrested today. is away on a vacation.

INSURES BIG HOTEL.

Payment is Ordered on Site of tery in Stockton to Cost Half-Million.

DIRECT WIRE TO THE TIMES.]

KTON, July 3.—[Exclusive Dis- The Stockton Investment , which will construct the rist hotel at a cost of $500,000, thorized the secretary to make payment of $40,000 for the site, month for three months $20,- be added to the sum, com- the payment in cash, but $25,- tock will be turned over to the of the property to close the

meantime work will be com- on the fine structure, which three-quarters of a block, ets on the four sides. The has already raised about by the sale of stock, and bonds ued to make up the re- of the amount required to

To All Believers in Industrial Freedom!

To All Who Would Read A Fearless, Truthful And Independent Newspaper Or Help Circulate It:

Send in your subscriptions to The Times.

The Times will be glad to send you any number of copies at the regular subscription rates.

The Times now has an immense circulation but is always seeking a greater.

It will be delighted to mail for you to any address or addresses,

Any Number of Copies.

Terms the same for one copy or a thousand or ten thousand.

75 Cents Per Month

to all patrons. Everybody treated alike.

Send in your lists.

THE TIMES-MIRROR CO.
Los Angeles

build the hostelry, which is to be known as Hotel Stockton. An effort will be made to complete the structure and open it before the close of next year.

It will be of steel and reinforced concrete. All of the stores on the lower floor have already been rented, and it is to be made a paying proposition from the start. Every one of the 300 rooms will be outside and handsomely furnished.

BANK CLEARINGS INCREASE.

San Francisco's Financial Showing Better Than Corresponding Week of Two Years Ago.

[BY THE ASSOCIATED PRESS—P.M.]

SAN FRANCISCO, July 3.—In spite of the disturbed conditions of a year ago, the bank clearings have reached and passed the amount for the corresponding period of 1905.

The San Francisco clearings for the five-day week just passed ended Wednesday noon, July 3, 1907, were $39,542,426. For the same period last year the amount was $32,819,213 and for the corresponding week of 1905, $31,529,889. These figures show a gain for the present over last year of nearly 21 per cent., and over the year before of nearly 26 per cent.

These great gains are made in spite of the fact that the Oakland clearings are not now, as formerly, included with those of San Francisco. If the clearings of the Oakland banks for the current week bo included with those of San Francisco, a grand total is reached for the two bay cities of $42,164,341.

HER SON, SHE SAYS.

WOMAN IDENTIFIES PICTURE.

[BY THE ASSOCIATED PRESS—A.M.]

SACRAMENTO, July 3.—The Bee today says: Mrs. E. J. Sage of Melrose, Alameda county, today identified a photograph of the man killed in the running battle with officers of Glenn county last April as that of her son, Orin Wilkinson.

The woman visited the Bee office this morning and said that she desired to see a picture that appeared in the papers May 7. As soon as she looked at the files she declared positively that the picture was that of her son.

A daughter who accompanied her corroborated her identification. The woman declared that not only the picture but the description of the man as it appeared in the Bee, tallied in every respect with that of their relative.

Mrs. Wilkinson said her son left Kansas City, Mo., March 1 of this year to join his wife and family in Sacramento.

SLOPE BRIEFS.

Death Follows Insanity.

SAN JOSE, July 3.—Clarence Henry, a young married man, who was employed as ticket taker at the Unique Theater, suddenly went insane last evening, and died this morning in the detention ward of the County Jail.

Recovering from Disaster.

SAN FRANCISCO, July 3.—The total postal receipts for the year ending June 30 lack only 3 1-10 per cent. of being as large as they were for the previous fiscal year, according to a report just made by the local postoffice authorities, being $1,620,022.15, as compared with $1,675,676.38 for 1906. This indicates, say the postoffice people, that the population of the city is almost restored to its figures before the fire; in other words, if San Francisco had 500,000 people before the disaster, it has 475,000 now.

Fire Damages Mine.

TONOPAH, July 3.—The extensive plant of the Hannapah mine, located about twenty-three miles from here, was entirely destroyed by fire today. The principal owners of the mine are Sam Newhouse of Salt Lake and A. J. Bettles, the well-known cyanide man. The fire consumed all the buildings and descended into the shaft. The underground workings were extensively and expensively equipped with the finest kind of machinery, and the extent of the damage to this equipment can only be conjectured. To extinguish the flames in the shaft it was necessary to flood the underground workings, and this in itself means a big loss to the owners.

Fruit Growers to Protest.

SAN FRANCISCO, July 3.—A meeting of the fruit growers of the State has been called for July 9, to protest against the proposed ruling of the Department of Agriculture relative to the sulphuring of dried fruits. The fruit growers believe that the dried-fruit industry of the State will come to an end if sulphuring is prohibited for preserving purposes.

Miners' Injuries Fatal.

GLOBE (Ariz.) July 3.—[Exclusive Dispatch.] Richard Nancarrow, aged 42, a popular miner, while coming up on a hoist, was caught between the cage and the side of the shaft and crushed about the shoulders. Blood poisoning set in and he died from the effects. He leaves a widow and two children.

Free California Views.

1st half-tone reproductions, mounted on black paper with suitable margins, are being distributed FREE with each copy of The Sunday Times. Secure this handsome series of pictures without charge by subscribing for The Times to be delivered to your home by carrier.

LAND FRAUD IS UNEARTHED.

[BY DIRECT WIRE TO THE TIMES.]

DENVER (Colo.) July 3.—[Exclusive Dispatch.] Atty-Gen. Dickson and Land Register John F. Vivian, made public today their evidence in what the State officials believe to be the greatest land fraud ever perpetrated in Colorado. Jas. Cowie, former Secretary of State, and Mark Woodruff, former register, were in office when this occurred. The amount of land gobbled up, it is charged, is 8000 acres, embracing some of the richest coal ground in Routt county and valued at many millions of dollars. It was secured at 5 cents an acre on a lease of fifty years. Mark Woodruff left the State just a week ago, and the State officials say they are unable to locate him. He is reported to be in Seattle.

INSURES LIVE STOCK SHOW.

Fund Necessary to Guarantee Permanent Venture at Fort Worth Is Subscribed.

[BY DIRECT WIRE TO THE TIMES.]

FORT WORTH (Tex.) July 3.—[Exclusive Dispatch.] The Fort Worth Board of Trade has guaranteed the required $50,000 guaranty of the permanence of the live stock show, which insures the construction of a new live stock auditorium here that will cost $300,000.

This information was wired to Chicago tonight, with instructions to proceed with the work of letting the contract for the building. Construction will begin within ten days.

PRIESTLY STUDENTS MOBBED.

ROME, July 3.—Toughs who were elated over the victories of the Anti-Clericals in the recent municipal elections mobbed twelve students for the priesthood at the College of the Propaganda on the Piazza Spagna. Among the students was D. Murray, an American, from Mobile. The ambassadors of countries to which the students belong will sign a joint note to the Minister of Foreign Affairs, to take precautions to prevent the repetition of the outrage.

AT THE CITY HOTELS.

YESTERDAY ARRIVALS.

HOLLENBECK—F. P. Martin, Kansas; John T. Cracken, Cleveland, O.; Mrs. J. Brown and son, Tucson; Misses A. and R. Nathan, Houston, Tex.; Mrs. R. S. Calilli and family, Denver; H. V. Clymer, Tyrone, Pa.; H. A. Huber, Chicago; F. W. Strong, Boston; A. Sinclair, Chicago; C. B. Stoneberger, G. L. Weems, Indianapolis; Lake Gans, San Antonio; C. S. Stevens, H. L. Chelseidine, Benson; A. A. Le Count, New York; Miss M. J. Sizemore, Chicago; Mrs. Ruth A. L. Codding, A. H. Roberts, Mrs. C. C. Martin and son, San Francisco; Mrs. McMillan, Brookings, S. D.; W. I. Webb, Waynesboro, Pa.; R. A. Larin, San Francisco; T. A. Turner and wife, Winslow; Miss Brown, Chicago; A. B. Jones, Pianst, Ariz.; Mrs. W. M. Frazier, San Francisco; L. Edwin Dempsey and wife, Chicago; Warren Hamilton, Kirksville, Mo.; G. F. Moser, Johnnie, Nev.; Charles F. Hunt, El Paso; H. L. Cooke, San Francisco; W. Caro, Boston; W. L. Comer, Prescott; W. A. Hayne, Mexico; J. R. Nyce, Chicago; J. R. Lake, Tucson; T. L. Smedes, Chicago; F. Swan, Indianapolis; F. H. Place, Aramaty; A. E. Sathern, Chicago; T. L. Ewing, Yuma; Tom Stafford, Benson; George Wilson, Kansas City; Mrs. M. M. Codding, Mrs. E. Kerr and niece, San Francisco; Lyman Nagle and wife, Oakland; Dr. Elizabeth McCloud, San Francisco; L. H. McMillan, Brookings, S. D.; Mrs. T. Dwight, Oakland; Jonn C. Bodham, New York; Oliver O'Brien, W. F. McKenney, San Francisco; E. L. Wren and wife, Omaha; J. R. McLafferty, Chicago; J. R. Wood, Rhyolite.

WESTMINSTER—Harry L. Traub, Berkeley; Miss Carrie L. Morton, Mrs. Lydia Morton, Burns Macdonald, Mr. and Mrs. William Corbin, San Francisco; D. F. McMees, San Jose; W. H. Bundy, Honolulu; William Johnson, New York; G. R. Cummings, St. Louis; R. J. Harvey, A. O. Harned, Richmond, Ind.; Mrs. Mary D. Whitcomb, St. Louis; Fred Long, Riverside; C. C. Sellett and wife, Rock City, Kan.; S. Simmonds, Riverside; Mr. and Mrs. A. E. Nutt, Tucson; Mrs. M. Devinev, Fort Hall, Idaho; S. N. Morris, Rock Land, Idaho; E. L. Perkins and wife, St. Joseph; Mary E. Riley, Austin, Tex.

ANGELUS—H. D. Anderson, Hiabes; Fred H. Kline, Goldfield; A. Hirsch, wife and child, Goldfield; W. W. Wald, Charles Rosenstiehl, R. J. Neighbor and wife, San Francisco; Mrs. C. R. Curtis, Portland, Or.; J. P. Adams, Baltimore; Miss M. C. Washburn, Miss S. L. Clark, Hartford, Conn.; Charles A. Caster, Des Moines; C. A. Pooler, wife and child, Austin, Minn.; B. E. Summer, Chicago; George C. Petermann and wife, Oakland; J. Hammond Jones, Atlanta, Ga.; W. E. Roland, Walter Dukova, San Francisco; Miss M. Kohl, Chicago; F. A. Smith, San Francisco; J. Edwin Dempsey and wife, Chicago; Alice McLaughlin, Elisabeth Ehrbro, Cleveland; J. D. Werner and wife, San Francisco; Miss Mary Ringwalt, Omaha, Neb.; E. W. Von Glahn, New York; T. E. Steele, Charles Schelell, St. Louis; Mrs. Kerrish, San Francisco; E. P. Chapler, Tonopah, Nev.; Miss M. A. Morgan, Miss Florence M. Spofford, Chicago; J. M. Shaldein, San Francisco.

HOLLENBECK—Fred N. Kires, Rockford; L. F. Searson, Chicago; Edward A. Schmitt and wife, Miss Jeanette Schmitt, Miss Lillian Schmitt, San Francisco; B. F. Miles, St. Joseph; Carl W. Week, San Francisco; E. C. Coulter, Chicago; Monroe L. Max, San Francisco; Miss B. Ryan, Goldfield; A. M. Beebe, San Francisco; H. C. Hothock, Rochester, N. Y.

AT NEW YORK HOTELS.

NEW YORK, July 3.—[Exclusive Dispatch.] Belmont, E. Bengt, Redlands; Buckingham, B. Hornby, Miss T. M. Hornby.

City Hotels

The Maryland
Pasadena's Favorite Hotel
Open all the year. Always at its best.

The Leighton
Los Angeles' Homeyest Hotel
Overlooking West Lake and the most charming park.

Cool Nights Health Rest — COOL BREEZES Table of Excellence

SUMMER RATES.

So why worry with housekeeping through the hot summer?

D. M. LINNARD

The Natick House — **The New Rosslyn**

First and Main Streets, LOS ANGELES, CAL. — 443 South Main Street, LOS ANGELES, CAL.

Rates American, $1.50 to $2.50. European, 50c to $2.50. FREE BUS MEETS ALL TRAINS Rates European, 75c to $2.00. American, $1.50 to $2.00.

Hotel Alvarado
Corner 6th and Alvarado
SUMMER PRICES ARE IN EFFECT. ESPECIALLY LOW RATES TO COUPLES. FIRST-CLASS HOTEL SERVICE. TABLE THE VERY BEST.

The Pickwick Hotel
523 SOUTH GRAND AVENUE.
A new finely furnished apartment hotel; 88 handsomely appointed apartments with buffet, kitchens and every convenience for housekeeping, steam heat, hot water and telephone in each apartment. Elevator service day and night. The Pickwick roof garden a delightful feature. Rates—single rooms $15 per month. Apartments $30 per month and up.
Under the management of BUTTERFIELD KILBOURNE HOTEL CO.

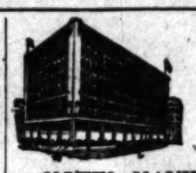

NEW AND FIRE PROOF

HOTEL HAYWARD
CORNER SPRING AND SIXTH STREETS
250 Rooms. 125 Private Baths. 80 large Sample Rooms for commercial men. RATES—European plan $1.00 up; special rates to permanent guests.
H. G. FRYMAN, Proprietor.

The Wayland
JUST OPENED.
Beautifully furnished 2, 3 and 4-room apartments. Every apartment furnished completely for housekeeping. Private bathrooms, buffet kitchens. Marshall-Stearns beds. Summer rates now on.
523-41 S. HOPE ST.

Queen Apartments
529 CALIFORNIA ST.
Just open, two blocks west from Broadway. Belt Line cars stop at door. Everything new, home-like, comfortable and bright. Steam heat, hot water, private baths, electric light and gas to $1.50 per month each free; also janitor service. Special rates to permanent guests. Phones—Broadway 1388; A-1608.

HOTEL ORENA
Everything new. Opposite Postoffice, 705 West Seventh St. Fireproof steel bldg. See the Sun Parlor. Beautifully furnished. Phone Main 2775.

Home, F5600

Percival Apartments
Summer rates. The finest equipped and largest Apartment House in the West. Two and three-room apartments, with private bath and buffet kitchen, or single room. Ball and music rooms; large lobby and ladies' reception rooms.
845 S. Hill St.
Phone Ex. 778. Broadway 1575.

HOTEL LILLIE
Is making exceptionally low prices for the summer.
834 SOUTH HILL STREET

San Francisco Hotels

HOTEL JEFFERSON
TURK AND GOUGH STREETS
SAN FRANCISCO
SPECIAL SUMMER RATES
New hotel, facos Jefferson Square. Two blocks from Van Ness Ave., the present shopping district. Car lines transferring all over city, pass door. Every modern convenience. 250 rooms single or en suite, 150 private baths. American and European plans. Prices moderate. Omnibus meets all trains.
STEWART-BARKER CO.
The Hotel Stewart Opens September 1st.

Hotel Holland
Ellis Street between Powell and Mason, San Francisco.
Now open.
Strictly first-class. Absolutely fireproof. 128 rooms; 50 with bath.
J. O'DONNELL, Mgr.
THE BEAUTIFL NEW HOTEL

Oakland Hotels.

Key Route Inn
22nd St. and Broadway
OAKLAND
Sunny rooms, private baths. Long distance telephones, compressed air cleaning. Large lobby. Café a la carte, with suisine and service unsurpassed. For rates, etc., address
N. S. Mullan, Mgr.
(Formerly assistant manager Palace Hotel, San Francisco.)

City Restaurants

If you want to have the time of your life, spend the day on

The Bristol Pier
Everything there to eat and drink at popular prices. We have made preparation to entertain our guests in a manner to satisfy all who come to celebrate the 4TH.
Hollister Ave., Santa Monica.

The Bundy Hot Springs
Located in Elsinore, Riverside County, Cal. Especially good for stomach, kidneys, rheumatism. Hotel and baths practically under same roof. Water's natural heat. No staging. Santa Fe R. G. MAXWELL, Prop.

Grover Cleveland, who has been ill for the last three weeks, has so far recovered as to be about the house. Mr. Cleveland will spend the Fourth at his home in Princeton, N. J., and it is thought he will leave for Amherst, N. H., in a short time, where he will join his family.

Don't Shop
Or visit any store on Saturday night—shop days.

Resorts.

Glenn Ranch
Go to Glenn Ranch if you want to enjoy your vacation this summer. A good table, comfortable beds; riding, driving, tennis and trout fishing. Board and room $1.50 to $2 per day, $9.50 per week. Take Santa Fe to Keenbrook. Ranch stage will meet and take you to Ranch. For further information, address MRS. J. M. APPLEWHITE, Cajon, Cal.

Yoch's Laguna Beach Hotel
LAGUNA BEACH, CAL.
Rates $2.00 per day, or $10.00 per week. Stages meet Santa Fe morning train at El Toro.
Furnished cottages with good water at reasonable rates.
Write for further particulars,
T. F. DOYLE, Mgr.
Phone Main 234.

No more delightful escape from the heat than an invigorating week at these ideal resorts. Mountain climbing, boating, fishing, swimming, hunting, riding, games. Pure air, whistling pines. For information address Manager Seven Oaks, Redlands, Cal., or call at 307 W. 3d St., Los Angeles.

Wheeler's Hot Springs
Now open. Health-giving waters. First-class accommodations. Located in the mountains of Ventura county. Elevation 1340 feet. Via S. P. to Nordhoff. Stage running. For information and folders inquire Peck's Information, 222 S. Spring St., or address MRS. R. A. BLUMBERG, Proprietor, Wheeler's Hot Springs, Ventura County, Cal.

Lakeside Inn
Finest interior resort. One hour from San Diego by Cuyamaca R. R. Fine lake fishing, duck and quail, and golf. Auto race track. Mineral waters. Rates moderate.
LAKESIDE, SAN DIEGO, CAL.

The Breakers, Long Beach
Select Boarding House on Ocean front. Good table and good company. Rates $16 per week, up. 321 East Ocean avenue. Home Phone 425.

Mountain View Resort
Largest summer resort in the San Gabriel Canyon. Reasonable rates. See Travel and Hotel Bureau, 207 W. 3rd St., or write to Hayes Potter, Azusa, California.

El Pizmo Beach
Write for book. EL PIZMO CO., Pizmo, Cal.

WEBER'S CAMP (elevation 2600)
Coldwater Canyon. Hunting and fishing, new trail to Baldy. Furnished tents for housekeeping, fresh vegetables from own garden. Los Angeles office, DEMMITT CO., 139 N. Main, or address J. P. WEBER, Azusa, Cal.

OCCIDENTAL HOTEL
423 SOUTH HILL ST., LOS ANGELES.
A modern, high-class and convenient stopping place. Rates 75c to $2.00 per day.
GEO. W. VON ACHE.

BAY VIEW HOTEL
BAY CITY, CAL.
Everything new. Hot and cold water, electric lights, porcelain bath tubs. Fresh fish every day. A hotel for particular people.
R. D. RICHARDS, Manager.

Resorts

The TIMES FREE INFORMATION AND RESORT BUREAU is for the accommodation of those seeking recreation, rest and recuperation among seashore and mountain resorts. Particulars are furnished regarding Hotels and Private Boarding houses; their attractions, rates, etc. Photographs, circulars and transportation literature are kept on hand for inspection and distribution. Times readers can obtain here, in a few minutes, information that would take a week and in many instances longer to procure if they were compelled to write for it.

You can fish, play tennis, ride horseback, bowl, shoot, climb mountains, or go boating on the lakes at

Witter Medical Springs Lake County

Witter Springs Hotel is just the place for you. It is located high up among the mountains at the head of a beautiful canyon and commands a magnificent view of Clear Lake and the surrounding country. It is a place where children are welcome, so take the family and get away from the dust and confusion of the city for a few weeks. It will do you good.

For rates and general information, write to A. J. PLOWMAN, 208 W. Seventh St., Los Angeles, Agent Witter Medical Springs Co. for Southern California. Home F2056, Main 6695. Main office, 647 Van Ness Ave., San Francisco.

WITTER WATER CURES KIDNEY & BLADDER TROUBLES

Blumauer Inhalatorium
All sufferers from CATARRH, BRONCHITIS, ASTHMA AND TUBERCULOSIS should visit the BLUMAUER INHALATORIUM, where BULLINGER'S METHOD OF MUNICH for the treatment of these diseases is given. Send for booklet and any desired information.
409 Pacific Electric Building — Phone F-1467

Hotel Redondo — Redondo-by-the-Sea
The best of everything. The Ideal Resort for families, automobilists, seekers after health or pleasure. New cement tennis courts. New bath house under construction. Cool and no dust. Service all day. Make your reservations now. Autos take Pigueros to Stanson. Good road all the way.
JOHN S. WOOLLACOTT, Redondo Beach, Cal.

GLENDALE SANITARIUM, Glendale, California
SOUTHERN CALIFORNIA'S GREAT HEALTH RESORT. Battle Creek Sanitarium methods of treatment. Up-to-date treatment rooms just completed. New gymnasium. Beautiful grounds. Delightful climate. Building steam heated, electric lighted, electric elevator, in the place YOU HAVE DREAMED OF AND LONGED FOR. Rates $17.50 to $35.00 per week for board, room and regular bath room treatment. Electric cars leave Huntington Building, Sixth and Main, Los Angeles, every thirty minutes. Go out today or write for full information and Free Booklet A. Tubercular, insane or objectionable cases NOT ADMITTED.

RCHARD CAMP Box 161 Sierra Madre P.O. Pasadena Sunset Phone Main 8622. Half-way up magnificent Mount Wilson trail, elevation 5200 feet. Among the pines and sycamores. Mountain stream runs through camp. Good meals like mother used to cook. Comfortable tents, with and without housekeeping privileges. Take Sierra Madre Pacific Electric railway to foot of trail. Information PECK-JUDAH CO., 222 South Spring Street. J. E. McNALLY.

STANLEY PARK Shepard's Canyon, Santa Ynez Mountains. Beautiful drives, good hunting and fishing. Special attention given to automobile parties. Address J. Henry Shepard, Stanley Park, Carpinteria, Cal., or Peck-Judah Co., 222 S. Spring St., Los Angeles, or Whitlock's, 307 W. Third.

Arrowhead Hot Springs San Bernadino, opposite Redlands, elevation 2000 ft. Hottest Curative Springs in the world. Natural steam and mud baths. Electric cars to hotel. Summer rates. Write for booklet or call at 207 West 3rd Street, Los Angeles.

A Vacation for $20 A week's accommodation at the San Luis Hot Sulphur Springs, including board, room and bath, a round trip ticket, a beautiful 7-mile auto ride from train each way all for $20. Don't miss it; it will do you two weeks of good. A place for Health and Recreation. The water especially good for rheumatism, kidney and stomach troubles. For booklet, A. M. SMITH, San Luis Obispo, Cal., or PECK-JUDAH BUREAU, 222 S. Spring St., L. A.

CELERY-PEAT MUD BATHS at Fairview Hot Springs, Orange Co., Calif., one hours' ride from Los Angeles. For the relief of rheumatism these baths have no equal. Take a course and note the improvement in your health. Both phones. City office, 309 W. 8. Collins Building, 211 W. 3rd St.

ELSINORE HOT SPRINGS and Lake View Hotel, the most picturesque place in California. Healthgiving hot waters and mud baths. The very best accommodations at reasonable prices. Write for circulars. C. S. TRAPHAGEN, Prop., or call at Information Bureau, 307 W. Third St., Los Angeles.

COLD BROOK CAMP Elevation 3500 Feet
Ice cold water, good hotel, camping accommodations, and saddle animals. Fine flats and Crystal Lake near at hand. Hunting, boating and fishing. For information address R. W. DAWSON, Azusa, Calif., or Los Angeles Office—Peck-Judah Co., 222 S. Spring St.

Camp Rincon
SAN GABRIEL CANYON.
This beautiful camp is now open for guests. Stage is running; fishing good. Splendid music every evening by the famous Preston-Angelety Orchestra. LARGE BATHING PLUNGE NOW READY FOR USE.

Grand Masquerade Ball Evening of July 4th
Make your reservations for the summer now, as tents are filling rapidly. City Office 222 S. Spring St., or write C. E. SMITH, Mgr., Azusa, Cal. Phone Home 270.

SAN JACINTO
HOT MUD SULPHUR SPRINGS
(RELIEF HOT SPRINGS)
Hot Mud Baths, in connection with these curative waters, quickly afford relief to sufferers from Rheumatism or Nervous Disorders. Modern, attractive Hotel with Sanitary Bath Houses—for information call Home 2811, or address TRAVEL & HOTEL BUREAU, 207 West Third Street.

Lake Tahoe
LAKESIDE PARK.
The popular family resort. Hotel, cottages and furnished tents. Sixteenth season opens June 1st. For booklet and terms address E. B. Smith & Co., Stateline, Cal., or Los Angeles Times Information Bureau.

OAKGLEN LODGE
3000 feet high, is open to guests, no trail, most accessible mountain resort in Southern California. Good milk, cream, vegetables. Amusements. Carriage will meet trains at Beaumont on Southern Pacific, or Redlands, on Santa Fe, at low rates. Terms: $9 and $10 per week. Address, OAKGLEN LODGE, Redlands, California. Sunset Phone, Sub. 15.

GLEN ALPINE SPRINGS
LAKE TAHOE.
Opens June 15th. Elevation 6200. Fly fishing. Free boats. Free baths. Circulars at S. P. and Peck-Judah Bureaus. Miss K. CHANDLER, Lessee, Pacific Grove, Cal.

CARTER'S CAMP
Little Santa Anita Canyon.
SIERRA MADRE, CAL.
The new Mountain Resort. NOT A HEALTH RESORT. Take Sierra Madre electric cars to end of line. One-half mile to the camp. Information, CARTER BROS., Props. Peck-Judah Co., 222 South Spring St.

HOTEL CASA LOMA
REDLANDS
California's most popular hostelry. Perfectly equipped in every way. All comforts, conveniences—best cuisine on the Coast. Golf, tennis, riding, driving, automobiling. Livery and garage.
Special rates, $2.50 and $3 a day. American plan. Free booklet.

FOLLOWS CAMP
San Gabriel Canon
This famous camp is now open. Finest trout fishing in the county. Only half a day from town. Good table. Rates $2.00 per day. Inquire Peck-Judah Co., 222 South Spring St., or write Ralph M. Follows, Azusa. Phone Home 1253.

HOTEL
ROWARDENNAN
SANTA CRUZ MOUNTAINS
Ben Lomond, Cal.
HENRY G. WALTERS, Proprietor.

Idyllwild
AMONG THE PINES.
The place to spend your summer vacation. An ideal mountain resort with every city convenience. Write for information.
W. L. ARDILL, Manager, "Idyllwild," Cal.

SWITZER'S CAMP
Twelve miles from Pasadena. On mountain stream. Elevation 3500 feet. Los Angeles office, Peck-Judah Co., 222 South Spring Street

Great Northern Railway

Special Excursion Rates East
via San Francisco, Portland and Seattle. Superb scenery and service. J. W. PHALON, Trav. Freight and Passenger Agt., 606 South Spring St., Los Angeles, Cal. Telephones: Home A5585—Sunset, Broadway 2991.

Places to Visit in California
If you want information or booklets about any Resort or any Hotel or any Steamship or Railroad Trip in California, fill out this blank and mail it to "The Information and Resort Bureau, Los Angeles Times," and you will be supplied immediately.

Resort Bureau Los Angeles Times—please send me full information about
.....
.....
.....

SIGN HERE:
NAME .....
STREET .....

Hotel and Resort Booklets and Information Blanks always on file at "The Times" Resort Bureau, corner First and Broadway.

DEFENSE TOO WEAK TO USE.

Prosecution Wants Flimsy Evidence Erased.

Will Ask Court to Strike Out Testimony.

Haywood's Witnesses' Tales Do Not Connect.

[BY THE ASSOCIATED PRESS—P.M.]

BOISE (Idaho) July 3.—At the adjournment of the Steunenberg trial today the prosecution served notice of its intention to submit a series of motions to strike out evidence of the defense, unless the connecting-up testimony that has been promised is forthcoming.

Clarence Darrow, for the defense, had previously announced that his side might be able to rest by Saturday evening, although it might be necessary to let the calling of Haywood and Moyer go over until Monday. Following an informal conference with counsel Judge Wood directed the prosecution to be ready on Monday with its case in rebuttal.

James H. Hawley, senior counsel for the State, said in reply that it was the intention of himself and his assistants to present a series of motions dealing with the evidence presented by the defense.

Messrs. Darrow and Richardson were on their feet instantly to say together that the defense also would have some motions to make, so that at the end of the week or the early part of next the taking of testimony will probably be interrupted for an extended argument on the admissibility of a mass of evidence already in the record.

STILL ATTACKING ORCHARD.

The defense operated today along nearly all of its lines. There were attacks on Orchard's testimony at several points; there was a showing that union miners had been abused by the mine owners and militia at Cripple Creek and Telluride; there was a showing that Pinkerton agents had advised violence and endeavored to prolong a strike; a woman who served with the relief committee that looked after the families of the deported miners at Cripple Creek swore that she had been twice arrested and twice warned that if she persisted in her work she would be deported, and another woman located Orchard with Detectives Scott and Sterling the night of the second attempt to wreck the Florence and Cripple Creek railway train.

Two of the witnesses were men who figured conspicuously in the testimony of Orchard. They were David Coates, former Lieutenant-Governor of Colorado, and Pat Moran, formerly a saloon keeper of Cheyenne. Coates positively denied Orchard's version of the plot to kidnap the children of August Pautsen, and Moran denied that he made a trip from Cheyenne to Denver after the Independence Station was blown up for the purpose of getting $500 from George A. Pettibone for Orchard.

PETTIBONE SHOWN AS ORCHARD'S CHUM.

[BY THE ASSOCIATED PRESS—A.M.]

BOISE (Idaho) July 3. — Francis Clifford, a life insurance solicitor of Sterling, Colo., was the first witness called at the Haywood trial this morning. The prosecution asked the court to issue an order directing W. F. Davis, as one of the leading witnesses for the defense, to remain within the jurisdiction, as he would be wanted again. The order was issued.

Francis C. Clifford, a life insurance solicitor of Sterling, Colo., was the first witness of the day. Clifford said he moved from Scranton, Pa., to Denver in April, 1905. He rented desk room in George A. Pettibone's store in Denver, holding it from April until November, 1906.

The witness met Orchard under the name of "Thomas Hogan." Pettibone making the introduction. Orchard came around the store just as dozens of others did, according to the witness, who described the store as one big room. There was also an individual cellar beneath.

"Orchard told me one day that he was making lots of money selling hail insurance," declared Clifford. "He then turned to Mr. Pettibone and asked him to cash a check. Pettibone looked at the check and said he did not have enough money. He offered to give Orchard as much as he had. Orchard said he would take what Pettibone had and get the balance later. The next time I saw Orchard he told me he was going to Alaska. This was in June, 1906."

SAW LIGHT IN CELLAR.

Clifford said he saw a light in Pettibone's cellar at night but once—in Octobre, 1905.

On cross-examination the witness said he heard in June, 1905, that Hogan's real name was Orchard. Pettibone did not tell him. He asked Pettibone about the matter, however, and the latter said he believed Hogan's name was Orchard. As to the check, Clifford said he did not see who it was from or the amount of it.

Joseph C. Barnes, living near Montrose, Colo., was the next witness. He said that he and George W. Riddell, Pinkerton operative, No. 26, were chums and fellow-members of the union at Telluride. Barnes declared that Riddell was constantly suggesting violence. He proposed to roll two kegs of dynamite down a hill into the Liberty Bell mill; he advised the miners to "punch" any of the deputies or "bad men" who looked cross; told them to burn the town of Telluride; to beat up any man who started to work, and run him out of town.

Barnes created laughter by his ready and lengthy replies. After being deported from Telluride Barnes told of going back to the town in a barrel. The militia discovered him, but he escaped by climbing a tree. He saw Orchard and Riddell together once in Telluride.

Cross-examined by Senator Borah Barnes said he had never engaged in any criminal act with Riddell.

"Did you ever contemplate a crime?"

PLANNED TO KILL.

"Yes, sir; when I started back to Telluride I made up my mind to kill any man that stopped me."

"Did you?"

"No, sir; the militia got me."

"Did Riddell say he would help you kill anybody?"

"No, but he said he would do the same thing."

Barnes was a member of the Strike Committee in the Telluride district. He said that in December, 1903, all the members of the committee were in favor of calling the strike off except Riddell, who said he wouldn't stand for it.

Pat Moran, the Cheyenne saloonkeeper, whom Orchard said was sent by him from Cheyenne to Denver to get $500 from Pettibone, was next called to the stand. Moran said he only [illegible] for Pettibone in Denver, selling clocks and lamps and other goods on the installment plan.

Moran not only denied not going to Denver on any mission for Orchard, but said that he did not know that Orchard was ever in his saloon. Johnny Neville and his son and a man they called "Shorty" were around there for several days. Moran said he had tried to identify Orchard since coming to Boise, but could not positively say he was the man who was in his place. He had identified young Neville.

Attorney Darrow, when asked the purpose of this by the court, said it was to show a part of the general conspiracy to crush the Western Federation of Miners.

MET AT PETTIBONE'S.

David C. Coates, former Lieutenant-Governor of Colorado, formerly a newspaper man of Wallace, Idaho, was the first witness during the afternoon session. Mr. Coates is the man Orchard said suggested the kidnaping of one of the Paulson children in Wallace, Paulson being a former partner of Orchard in the Hercules mine. He knew Haywood, Moyer and Pettibone in Denver, and met Orchard under the name of Thomas Hogan in Pettibone's store.

"Later he came to my office and began to talk about looking for some 'easy money.' He said he thought he might get some by stealing one of Paulson's children. I don't know that I made any reply to him at all for I didn't think he could be in earnest." He again made the threat and the witness said he threatened to denounce him.

Coates said he saw Orchard several times before the man left Wallace in the fall of 1905. Orchard told him that the more he saw of his old friends and partners, the more angry he became over having to leave the district. He said he would "get even" with Steunenberg.

Miss Nellie Joyce, who was formerly housekeeper at the boarding-house of the Florence and Cripple Creek Railroad, at Cripple Creek, testified to seeing Harry Orchard at the boarding-house on the night of the second attempt to wreck the train. He was accompanied by D. C. Scott and K. C. Sterling, detectives for the railroad and the mine owners.

Miss Sanders told of witnessing the looting of the Union store in Cripple Creek in August, 1904. Henry Makie of Silver City, Idaho, related on the stand his experience in the Telluride district during the strike. He said that one day when under arrest without any charge against him he refused to do some loathsome work and was fastened to a telegraph pole, his arms being around the pole and handcuffed on the other side. All the time he was under arrest Makie said he had more than $300 in his pocket.

With the conclusion of Makie's testimony adjournment was taken until Friday morning.

BELIEVES ORCHARD'S TALE.

Harvard Professor Who Made Psychological Examination of Assassin Says Confession Was Truth.

[BY THE ASSOCIATED PRESS—A.M.]

BOSTON, July 3.—In an interview Prof. Huego Munsterberg, the Harvard psychologist, who has been attending the Haywood trial at Boise, Idaho, for the purpose of studying the mind of Harry Orchard, the principal witness says that he believes Orchard's confession to be thoroughly true.

"Besides having every facility for investigation of the subject at the trial," he said, "I also visited the penitentiary and made a psychological examination of Orchard, lasting eight hours, but it is impossible to sketch the results of this test in any popular way without giving also the technical data upon which my conclusions rest."

Prof. Munsterberg asserted that he was very much impressed with the dignity which characterized the trial and it was his opinion that absolute justice was being accorded the defendant.

FRIENDS ARE THEIR VICTIMS.

THREE CLUBMEN OF CHICAGO ARE CONVICTED OF CRIME.

Fix Up a Land Deal by Which Personal Acquaintances Are Induced to Pay Them More Than the Property Is Worth—Suit Causes Very Bitter Feeling.

[BY THE ASSOCIATED PRESS—A.M.]

CHICAGO, July 3.—Lafayette McWilliams, a millionaire, former partner in the firm of Marshall Field & Co., and a cousin of the late Mrs. William McKinley; Daniel Lord, former vice-president of the Metropolitan Trust and Savings Bank, of this city, and D. W. Kimball, a promoter, today were declared by Judge Mack to be guilty of misappropriating $12,500 belonging to their personal friends.

The finding of the court was in a suit brought by friends of McWilliams and Lord to set aside a transaction in which they invested $70,000 in Indiana oil lands. Before the complainants became interested in the land McWilliams and Lord had tried to sell it without success, for $52,500, and had represented to the complainants that it was worth $70,000. Later, they renewed options for $57,500, and then, according to the evidence in the case, induced their friends to enter into a deal to purchase their property for $70,000.

The complainants in the case were all personal friends and neighbors and fellow club members of Lord and McWilliams, and the suit has caused much bitter feeling among them.

Judge Mack, in deciding the case, said:

"The defendants in this case were led by their desire for money, to forget the obligations of friendship and even to travel beyond the permissible in law."

THAW WITHDRAWS PLEA.

TRUSTS TO JEROME'S FAIRNESS.

[BY THE ASSOCIATED PRESS—A.M.]

NEW YORK, July 3.—A. Russell Peabody and Daniel O'Reilly, attorneys for Harry K. Thaw, have served on Acting District Attorney Smyth notice of withdrawal of the motion recently made in the Supreme Court for an order directing Dist.-Atty. Jerome to show cause why he should not set Thaw's second trial for the October term of court.

Thaw decided that the District Attorney intends to act fairly by him in the matter of bringing him to trial as soon as possible and therefore directed his lawyers to withdraw the motion which was set for argument tomorrow.

TORNADO RAVAGES WISCONSIN.

ST. PAUL (Minn.) July 3.—A tornado is reported to have swept over Western Wisconsin late this afternoon. Several towns are reported to have been struck and at Oakdale two persons killed.

The railroad station at Tunnel siding, on the Omaha road, near El Roy, Wis., was demolished, and the telegraph operator is reported fatally hurt and a watchman badly injured.

CONSUL MAZA IS ARRESTED.

Kidnaping Case in Arizona Proves Serious.

Mexico's Agent at Douglas Is Involved.

Washington Asked to Demand His Return.

[BY DIRECT WIRE TO THE TIMES.]

DOUGLAS (Ariz.) July 3.—[Exclusive Dispatch.] Antonio Maza, Mexican Consul here, was placed under arrest today as a result of the kidnaping of Manuel Sarabia, the Mexican political prisoner.

The warrant of arrest was served on the Consul at his home this afternoon, but he was permitted to remain at his residence under guard, pending the arrangement of a bond of $1000, which he furnished.

Henry Elvey, the chauffeur who drove the auto which conveyed Sarabia and his kidnapers across the Mexican border, today confessed and turned State's evidence.

As a result of Elvey's story Consul Maza was arrested. Two American officers were arrested yesterday, but J. F. Dowdle, the prisoners' guard, has not been located. Evidence against Constable Shropshire has not been presented.

There have not been many precedents for arresting the Consul of a foreign country. It has been the general impression that Maza would have been handled diplomatically by the Department of State, but this morning, after attorneys had looked into the case, they came to the conclusion that Maza could be handled just the same as any other violator of the law. It is contended that his status is not that of a diplomatic agent, but that he is merely a commercial agent of the Mexican government. A movement is now under way for the revocation of his exequatur.

"You cannot stop a stream," dramatically said Consul Maza to a reporter this afternoon. He did not say so, but be inferred that the stream would run its course in a few days. "I will not talk to the newspapers now. When the proper time comes I will talk."

The feeling in Agua Prieta, the Mexican border town, over the outrage is as intense as that in Douglas.

The committee appointed at a mass meeting last night met today in the office of Judge Richardson and adopted a memorial to be sent to President Roosevelt, giving a history of the Sarabia case and asking that the State Department make a formal demand upon the Mexican government for the prisoner's return to American soil, as his offense is a political one and not extraditable.

GEN. MACLEAN IS HELD PRISONER.

BANDIT CHIEF RAISULI CAPTURES SULTAN'S ADVISER.

Will Keep Him as Hostage Till Granted Pardon on His Own Term. Another Spicy Incident in Career of Adventurous Scot Who Is Favorite of Ruler of Morocco.

[BY DIRECT WIRE TO THE TIMES.]

WASHINGTON, July 3.—[Exclusive Dispatch.] Official and diplomatic Washington is intensely interested in the news of the capture by Raisuli of Kaid Sir Henry MacLean, military adviser of the Sultan of Morocco. In diplomatic circles the career of Sir Henry always has been a matter of admiration and some gossip. His various doings are recalled today with unction.

MacLean taught the Moors how to shoot, but he did more than that, he gained the confidence of his imperial master, and, a few years after being appointed musketry instructor to the Moorish army, he became the Sultan's chief diplomatic, as well as military, adviser. Without changing his faith or ceasing to be a canny Scot, Kaid MacLean became, to all intents and purposes, a Moor. Of course, his influence with the Sultan aroused jealousy, and there were many who watched his career with the green eyes of envy.

A "military mission," from France, was placed "at His Majesty's disposal," but all efforts to undermine Kaid MacLean's influence and authority were futile. He accompanied the Sultan on many expeditions against rebellious tribes, and was with him on that last dread march from Marrakesh to Rabat, when the "Son of Mohomet" a weary and broken old man, succumbed to the hardships of a forced passage across the Atlas Mountains against a people in revolt.

The fighting life of the desert always agreed with Kaid Henry. He loved the pay and the wild adventure. He added spice of another kind to the good of people interested in his career two years ago, when he sought a divorce from his wife, a Spanish woman. In his position, Sir Henry mentioned an army officer stationed at Gibraltar. The affair was cause celebre. Lady MacLean fighting bitterly her husband's attempt to divorce her.

MacLean will be held as hostage by Raisuli till the Sultan agrees to pardon the bandit chief upon his own terms, which are understood to be the reconstruction of his house at Zinat; the payment of an indemnity of 100,000 douros (about $200,000); his appointment as Governor of Tangier and of Fahs and his appointment as commander of police.

MACLEAN HOODWINKED.

[BY THE ASSOCIATED PRESS—P.M.]

LONDON, July 3.—The capture of Gen. MacLean, the virtual commander of the forces of the Sultan of Morocco by Raisuli, is regarded here as a Gilbertian master stroke of the bandit, whose career started with the seizure of Ian Perdicaris. Evidently, MacLean was completely hoodwinked. Only yesterday he telegraphed to the Sultan that Raisuli had agreed to all the former's proposals.

STAMPS TO BE SOLD.

TURKEY ASSISTS RAILROAD.

[BY THE ASSOCIATED PRESS—A.M.]

WASHINGTON, July 3.—Chekib Bey, the Turkish Minister, today announced that his government has a collection of 12,000,000 postage stamps which will be sold at auction in August and the proceeds donated to the Higas Railway, which is being built from Damascus to Beirut.

The funds for building this railroad are being subscribed by the national government, the various municipalities and by citizens who desire to contribute. When completed the road will be operated by a combination designated by the government.

The collection of stamps which the Turkish government has contributed consists of more than one hundred denominations, which have been issued by the Turkish government during the last forty-three years. Chekib Bey will receive bids for the collection and forward them to Constantinople.

FIFTEEN OFFICERS OUSTED.

President Approves Compulsory Retirement of Naval Chiefs to Make Room for New Promotions.

[BY THE ASSOCIATED PRESS—A.M.]

WASHINGTON, July 3.—The Navy Department today announced that the President had approved the report of the Naval Personnel Board which was selected for compulsory retirement under the terms of the naval personnel act, the names of fifteen officers, including five captains, four commanders, four lieutenant commanders, and two lieutenants. The list is as follows:

Captains: Alvin B. Wadcamp, Richard G. Davenport, James H. Bull, Roger H. Galt, and Frank E. Sawyer.

Commanders: William Winder, John F. Parker, John C. Colwell, and William G. Cutler.

Lieutenant Commanders: Lewis J. Clark, Charles S. Stansworth, William H. Degrann, and George M. Allison.

Lieutenants: Charles Webster, and Newton Mansfield.

175,000,000 ACRES OPENED.

READY FOR ENTRY IN OCTOBER.

[BY THE ASSOCIATED PRESS—A.M.]

WASHINGTON, July 3.—It was announced at the General Land Office today that 175,000 acres of land adjoining the Bitter Root Nation forests in Idaho and 137,500 acres between the Diamond Mountain and the Plumas national parks, in California, will become subject to settlement on September 30, and to entry on October 30, next.

WASHINGTON BRIEFS.

Angelano Gets Contract.

WASHINGTON, July 3.—[Exclusive Dispatch.] A contract was awarded today to B. F. Kierulff of Los Angeles for furnishing poles for the transmission of wire under the Salt River irrigation project of Arizona at $77,000.

TO END STRIKE OF OPERATORS.

COMMISSIONER OF LABOR NEILL GOES TO CHICAGO.

Effort to Be Made to Prevent Spread of Trouble and End Strike in San Francisco—President Western Union Again Expresses Willingness to Arbitrate Differences.

[BY DIRECT WIRE TO THE TIMES.]

CHICAGO, July 3.—[Exclusive Dispatch.] Apprehension of a strike of the telegraph operators was relieved tonight by the declaration of President Clowry that the Western Union was still willing to arbitrate all disputes with its employés. Plans for the strike meeting in Chicago next Sunday, however, have not been abandoned.

News also came that Charles P. Neill, United States Commissioner of Labor, had started for Chicago to assist in averting a strike. Mr. Neill will, it is understood, proceed to San Francisco.

The statement which led to the optimistic feeling among the Chicago men was the following message to General Superintendent Cook from President Clowry, in New York:

"There is no truth in the rumors being circulated throughout the country that the Western Union has receded from the position taken in my letter to Charles P. Neill, Commissioner of Labor. I had another meeting with Commissioner Neill last Monday afternoon, and assured him that, notwithstanding the unwarranted action in calling a strike at San Francisco, the company would carry out the conditions set forth in that statement in good faith."

In his letters to Mr. Neill, which was accepted by the executive board of the union in New York as a basis of settlement, President Clowry agreed to adjust all worthy grievances of employés through arbitration. It was after this that President Small of the union called the San Francisco strike, thus terminating peace negotiations.

Local union leaders said that the only obstacle to their acceptance of the new proposal of the company was the fact that Operator Main had been discharged from the Chicago office last Friday without a hearing. They pointed to the refusal of the Western Union officials to grant an audience to a committee of employés selected to plead Main's case.

"We don't know whether President Clowry is in earnest or not," said Chairman Moore of the local executive board.

PEACEMAKER ON HIS WAY.

[BY DIRECT WIRE TO THE TIMES.]

WASHINGTON, July 3.—[Exclusive Dispatch.] Commissioner Neill today left for Chicago, where he will endeavor to bring about a settlement of the telegraphers' strike now on at San Francisco, as well as to prevent the contemplated calling out of the men in Chicago and other western cities.

He conferred here with Acting President Konenkamp, of the Commercial Telegraphers' Union and today's trip is said to be the result of their deliberations.

CALLS STRIKE IN ANOTHER CITY

[BY THE ASSOCIATED PRESS—P.M.]

SAN FRANCISCO, July 3.—S. J. Small of the Telegraphers' Union, last night confirmed the report that he had ordered out the operators in another city.

"I have ordered the union operators in at least one more city out on strike," said he. "I will not, however, at this time divulge the name of that city, but the telegraphers so notified will be out in less than a week. Until then or until I choose to make the place known, neither the telegraph companies nor the public will know where the bolt is to fall." Both telegraph companies are now accepting business without the stipulation of "subject to delay." According to the officials of the local union, there have been but a few desertions from their ranks.

USE IS MADE OF "LEAK."

Smelter Trust, Learning of Proposed Investigation, Disposes of Stock at High Prices.

[BY DIRECT WIRE TO THE TIMES.]

WASHINGTON, July 3.—[Exclusive Dispatch.] Department of Justice officials were much disturbed and irritated today when it became known that heavy holders of the stock in the smelter trust, have known for some time that an investigation of the combination was in progress.

By using this information, large blocks of stock were unloaded at high prices, and innocent buyers now are "holding the sack." It is not improbable that an inquiry will be made to ascertain just how the trust officers were warned.

The investigation has become quite as much of a probing of the railroads concerned as of the smelter trust, as it is known that the operating departments of the Harriman and Hill roads refused to furnish cars to the independents, pleading inability on account of shortage.

TUCKER CASE REVIVED.

Widow Whose Name Was Linked With the Colonel's in Manila Thought to Be Nebraska Woman.

[BY DIRECT WIRE TO THE TIMES.]

GRAND ISLAND (Neb.) July 3.—[Exclusive Dispatch.] The American woman involved in the charges brought by Mrs. Tucker against her husband, Col. Tucker, and creating a sensation in army circles, is believed here to be none other than Mrs. Ralph Platt, widow of Ralph Platt, an attorney, some years ago connected with the service in Manila.

Papers received here from Manila tell of the affecting scenes between Col. Tucker and Mrs. Platt upon the latter's departure at Manila.

Mrs. Platt was formerly Miss Myrtle Frye and she was well known here and in Kearney. Upon the death of Mr. Platt, suit was brought here by Mrs. Platt involving his estate, and it was finally settled by the father of the deceased giving her several hundreds of dollars and a large collection of Philippine curios.

LONE CRIPPLE ROUTS BANDITS.

ATTEMPT TO ROB COLORADO STAGE IS FRUSTRATED.

Six Masked Men, After They Had Lined Up Terror-stricken Miners and the Driver, Are Put to Flight by Horseman With Weak Body, but Gruff Voice.

[BY DIRECT WIRE TO THE TIMES.]

BOULDER (Colo.) July 3.—[Exclusive Dispatch.] Six masked men, armed with rifles and revolvers, tonight attempted to rob the Boulder-Nederland stage as it was returning from the Tungsten Camp, filled with passengers coming to Boulder to participate in the Fourth of July celebration.

The whole gang was put to flight by R. E. Huggert, a cripple, the riding boss of the Colorado Eastern Power Company, who suddenly appeared on the scene, and, drawing his revolver, charged the bandits and drove them in flight up the rocky wall of the cañon.

The holdup occurred in Boulder Cañon, about eight miles from town. The daily Nederland stage, driven by J. T. Carmack of Boulder, was coming down, filled with passengers, all carrying a large amount of cash to spend in Boulder during the carnival. No danger was feared, as the cañon road is considered safer than Sixteenth street in Denver. Never in the history of the county has a stage robbery been perpetrated, and few burglaries have been attempted. The horses rounded a bend at a gallop, when six masked men stepped out from behind the bushes, surrounded the stage and ordered the driver to halt and the passengers to alight. All complied with alacrity and lined up, with their hands above their heads. Two of the gang looked to the driver and the express box, while the others started to busy themselves with the terror-stricken miners. So occupied were all the participants that no one heard the sounds of horses' hoofs announcing a newcomer. In fact the first intimation of a rescue was a gruff voice crying, "Clear out of here." The miners dropped their hands, and the bandits gave one look at the man's revolver and fled.

Huggert is a cripple. He has traveled over the most of the United States in charge of large bodies of men. He always carries a gun. The only time when he was caught without it occurred at Nederland this spring when a general fight arose in the camp. Huggert rushed to his tent on that occasion, grabbed his revolver, and, then, turning on the crowd, he threatened to shoot any man who disobeyed orders. He is about five feet, eight inches tall. He is a man, who, according to his friends, knows no fear, but he was too modest to be quoted about the rescue today.

The theory of the Sheriff's office is that the men who attempted the holdup were either some discharged workers from the camp up the cañon or some toughs who have come into the town for the celebration.

GOV. COOK REVOLTS.

Chief Executive of Oregon Calls Upon Police to Remove Obstreperous Servant.

[BY DIRECT WIRE TO THE TIMES.]

PORTLAND, July 3.—[Exclusive Dispatch.] Although Gov. George E. Chamberlain rules the State of Oregon, he could quell a revolt in his own kitchen only by the aid of the Portland police.

His cook, Maria Loughlan, defied the State executive and dared him to remove her from her kingdom of pots and kettles. Maria's erratic ways have annoyed the Governor's family for some time. If roast beef was ordered for dinner, the cook often took it into her head to serve up boiled beef or steak. Finally the situation became unendurable and Gov. Chamberlain requested the belligerent cook to pack her belongings.

"There's an axe in your shoe; beat it," said the Governor.

"I like the place and I'll stay," replied Maria.

Then the ding-dong wagon and the bluecoats came and the manager of the pie foundry at the Governor's was dispossessed. In the custody of a plain clothes man she came back to her former quarters today to get her belongings. Then she went away forever.

STRIKE FEARED IN AN ASYLUM.

[BY DIRECT WIRE TO THE TIMES.]

ROME, July 3.—[Exclusive Dispatch.] The attendants at the lunatic asylum in Rome threaten to go on strike for better pay and less work. As the asylum is crowded, the inmates may join the strikers. Meanwhile soldiers have been requisitioned to take the places of striking attendants, and the most extraordinary precautions are being taken.

FLOOD MAKES GAP IN LEVEE.

Resulting Damage Will Be Over Million.

Waters Destroy Grain Crops on Reclaimed Land.

Auxiliary Dam Above Break to Be Built.

[BY THE ASSOCIATED PRESS—P.M.]

BAKERSFIELD, July 3.—At 4 o'clock this morning the Buena Vista levee, which protects 20,000 acres of highly-cultivated land, yielded under the pressure of flood waters from Kern River, and over a million dollars damage will result. The levee held back the water of the Buena Vista Lake, consisting of thirty-nine square miles, and protected a body of reclaimed land extending for a distance of fifteen miles and including the old bed of the Kern Lake. This land was covered with crops of grain ready for the harvest, and with alfalfa.

At 11 o'clock today Engineer Rockwell telephoned that it will be impossible to repair the break, and big forces of men at once began to remove all portable property, including 5000 sacks of grain and much farming machinery. The water is advancing rapidly and at noon today more than twelve sections were covered.

SUNSET'S TRACKS DESTROYED.

The break puts the Sunset Railway, operated by the Southern Pacific, out of commission as the track runs across the levee at the point where it gave way. It will probably be days, and perhaps weeks before the waters find their normal level, and not until that time can the track be repaired. This means the cessation of shipments of oil from the Sunset district and also puts a stop to the development which was in progress in that field, as material will not be available.

Of the land flooded about 22,000 acres belong to the Kern County Land Company, and 8000 to Miller & Lux. The territory is divided into four big ranches, and the work of reclamation has been in progress for nearly twenty years.

The levee was built in 1886-87, at a cost of a quarter of a million dollars, and last year it was strengthened at great expense. The embankment was 300 feet wide on the bottom and twenty-four feet in width at the top.

GAP WIDENING.

At noon the water was pouring through a break over one hundred feet wide, and, the tremendous rush of the current is steadily increasing the width of the gap.

This afternoon Engineer Rockwell and Superintendent James Ogden, of the Miller & Lux properties, returned from the lake and held a conference with the Kern County Land Company's officials. It was decided to attempt to check the flood waters by building a levee three miles long and two feet high at the San Emidio ranch road, about five miles from the break. Hundreds of farmers and laboring men have been sent to the scene and every available team and scraper in this district will be employed.

Superintendent Ogden declares that it is impossible to stop the rush of water at the lake and that the only hope of saving the rich reclaimed land is in building the levee at the San Emidio road.

This evening a train of twenty-five carloads of gravel started from Bakersfield, and the material will be used in the building of the auxiliary levee. It is expected that the flood waters will reach the San Emidio road tomorrow, at their present rate of speed.

Assistant Superintendent Munser of the Kern County Land Company will personally superintend the work on the levee.

SEES GERMAN-AMERICAN PACT.

Paris Editor Says Withdrawal of Atlantic Fleet to Pacific Ocean Means Yankee Alliance.

[BY DIRECT WIRE TO THE TIMES.]

PARIS, July 3.—[Exclusive Dispatch.] Perhaps the most significant utterances made in the Paris press regarding the President's reported decision to order battleships to the Pacific, appears in the Eclair under the signature of its editor, M. Ernest Judet. He concludes from the decision that the United States no longer harbors any suspicion of Germany or it would never remove its main naval resources from the Atlantic. He continues:

"Hard pressed on all sides by English diplomacy, William II seeks aid. Menaced by Japan, the Yankees have need of not being isolated, and signs of a rapprochement are indicated. Mr. Charlemagne Tower, Mr. Roosevelt's Ambassador to Germany, and Mr. Carnegie, have talked a good deal recently at Kiel. At Bonn, the fourth son of the Emperor, Prince August Wilhelm, made himself noticeable by his public approval of Prof. Burgess, of New York, predicting a German-American alliance.

It is now a fact, otherwise the extraordinary decision of the President of the United States would be an inexplicable imprudence. At one stroke all the naval forces of the great republic, divided between the Pacific and the Atlantic and particularly concentrated opposite Europe, are about to be transferred within a few months to Asia."

"This is the reply to Japanese complaints. This is the bold acceptance of the risk of war rather than submission to the exigencies of the yellow race."

In the Echo de Paris, the celebrated French explorer, M. Gaubriel Bonvalot, says:

"The United States would show wisdom in not relying exclusively upon The Hague conference, and in preparing arms for the conflict. She has not a minute to lose before organizing a fine army, prepared to defend her coasts, and increasing the number of her battleships.

"She must, at any cost, avoid being surprised by the yellow people."

LEAVES NO CLEW.

NEW YORK, July 3.—Detectives throughout the United States are searching today for Chester B. Runyan, paying teller of the Windsor Trust Company, who disappeared Saturday with $96,315 in cash, but no trace of him has been found. The defalcation, the detectives say, is one of the most remarkable ever reported. Runyan is accused of having placed $96,315 in currency in a suit case last Saturday and departed, after shaking hands with his assistants.

The directors, it is said, have made up all the loss of the defalcation.

Don't Shop Saturday Nights.
All the early closing movement.

Dear Says
Call, either ph... 841 for PUR... Drugs in a hurry
DEAR DRUG COMPANY
214 South Spring Street

LABOR.

JAILBIRDS FOR PARTY CHIEF

Moyer and Haywood Pick... to Head Delegation.

Federation Elects Them Chicago Convention.

To Form New Labor Ba... If Out of Jail.

[BY DIRECT WIRE TO THE TIMES.]

DENVER (Colo.) July 3.—[Exclu... Dispatch.] Jailbirds Charles H. Mo... and William D. Haywood, presi... and secretary-treasurer of the W... tern Federation of Miners, are ... moving spirits in the scheme to f... a new international labor organizati... modeled on the lines of the Indust... Workers of the World, the band wh... anarchy was so rank it recently ... to a timely end on the rocks of ... tional fighting.

This pair—both rabid Socialists—... now confined in jail at Boise, Ida... one being tried and the other awai... trial on the charge of planning ... murder of the Governor of the Sta...

Despite the fact of their present ... carceration, and the almost certai... of its continuance, they were yes... day elected to head the delegation ... the Western Federation of Mi... which will go to Chicago October 1. ... found the new laborite body ... launch the illegitimate political ... spring of the Socialist party.

As showing the hearty support gi... by the entire Federation to these l... leaders, it was announced to... that Haywood received 284, and Mo... 219, out of a total of 229 cast in ... miners' convention yesterday in ... election of delegates to the Chic... convention.

STOLEN MAIL FOUND.

LANDER (Wyo.) July 3.—Th... mail sacks stolen in a stage hold... near Riversville, in February, 1906, h... been recovered by postoffice inspect... and the letters, of which there w... several hundred, have been sent on ... their destination.

The pouches were taken by robb... who had upset the regular stage. T... registered letters had been opened, ... the ordinary ones were undisturb... The pouches were hidden in a cav...

Inspectors have worked upon t... case ever since the robbery. The o... laws are still at large.

EDWARD DECORATES CARUS...

LONDON, July 3.—King Ed... decorated Enrico Caruso, the Ita... tenor, with the Victorian order. ... Caruso is the first singer to be ... honored during the reign of King ... ward.

Don't Shop Saturday Nights.
All the principal stores have decide... close.

Keeley Cure
1022 South Flower
HOME PHONE ...
There is release for all from ... liquor habit if they but take ... Keeley Cure. An easy, quick, p... ant treatment. We shall be glad ... you to call and investigate.

COFFEE
The usual coffee is poor stuff; the substitutes worse; there's plenty of good.
Your grocer returns your money if you don't like Schilling's Best; we say him.

All work done to your satisfaction—or money back
Walter Optical Co.
419 S. Spring Street
C. J. Walter, Prop. Established 24 years

Store Closed Today
MACHIN SHIRT CO.
SHIRT MAKERS
124 S. SPRING ST.

BELT BUCKLES
In exclusive designs ... Apollo Studios, N. Y., a l... assortment of handwork b... bronze, gilt, gold and silver f... ish: 75c to $5.00.
J. ABRAHAMSON,
Jeweler and Silversmith,
131 S. Spring Street.

THURSDAY, JULY 4, 1907.

Free Tailoring
Not only do we sell the suits for lower ... they've ever been sold for, but we ma... sary alterations free. We've engaged ... in order to handle the work with dispa...

RAILROAD RECORD.

CATTLE PERISH BY THOUSANDS.

Texas Stockmen Lay Blame on Railroads.

Damages Aggregating Million Dollars Demanded.

Charge Made That Cars Were Not Provided.

[BY DIRECT WIRE TO THE TIMES.]

GALVESTON (Tex.) July 3.—[Exclusive Dispatch.] The cattlemen of Texas are filing complaints against the railroads for damages aggregating a million dollars.

Cattle are dying by the thousand in West and Northwest Texas for the want of water. The long drought has dried up the streams and burned the grass on the ranges. The stock raisers base their claims against the railroads on the ground that they have failed to furnish cars in which to transport the cattle to market and to other feeding grounds in the territory. Had the roads furnished the cars as demanded thousands of cattle would have been shipped to market or to pastures where water and grass are plentiful. It is charged that at no time did the railroads supply more than 20 per cent. of the demand for cars and more often the supply was less than 40 per cent.

Over 300,000 head were driven 250 miles and many thousand died, while all of them were depreciated in value by the undertaking.

PULLMAN RESERVATIONS.

ROADS TO VOTE ON SUBJECT.

[BY DIRECT WIRE TO THE TIMES.]

CHICAGO, July 3.—[Exclusive Dispatch.] At the request of one of the western roads all the lines in the Western Passenger Association are to vote next Tuesday on a proposition that "no sleeping car space can be reserved or parlor car tickets be sold except upon presentation of railroad transportation, either in the form of passes or tickets, at time reservation is made."

A majority of the passenger officials of the western roads are not disposed to make the change.

STEAMERS ORDERED.

COFFEE AFTER COASTWISE TRADE

[BY THE ASSOCIATED PRESS—A.M.]

NEW YORK, July 3.—Considerable extension of its coastwise steamship service is being planned by the South-

ern Pacific ... are now bei... gen, the man... This will ... Baltimore a... vestion and ... the need for ... which are to... six new fre... cording to t... present thre... exclusively ... tation and ... with a very ... pacity.

However, ... steamship ... acter, these ... speed of ... an hour.

TO IRRI... DAKOTA ...

[BY THE A... OMAHA ... senger depar... Northwestern ... day that the ... service exp... irrigation w... D., in the ...

Townsites ... government ... Bellefourche ... velopment un... irrigation pro... will provide.

The first ... new extension ... into the Ro... Gregory a fe... is very active ... into the new ... homesteads in...

RUSSIA ... WI...

PEASANTS AND CO...

Dissolution o... break of T... Spreading A... inces With ... Farmers Rule...

[BY DIRECT ...

ST. PETERSB... sive Dispatch.] ... liar to those of ... afroah in the ... advices to the g... provinces are ... listic propagan... ders, incendiari... ragns perpetrate...

Outbreaks wh... several localities ... mark the begi... campaign of ter... tinued by the va... cently-dissolved ...

The Broadway Department Store

Store Closed Saturday at 12:30 Noon

The Broadway Department Store

Semi-Annual $10. Suit Sale

REMEMBER THIS SALE INCLUDES EVERY SUIT IN STOCK AND THE VALUES RUN UP TO $30.00

All At $10.00 Each

Including the Best Suits We Have At $30.00

Beginning Friday, July 5th

Down go the price bars, and every suit in stock is yours at $10 each. The great twice-a-year event that you've been waiting for. Bigger, broader, and on more liberal lines than ever before.

A backward spring and summer season makes a greater number of high grade suits to choose from during this sale. Every man in Los Angeles and vicinity knows the full importance of this sale and the bona-fide rules that regulate it. No matter what the former price of the suit, no matter how well it's tailored, no matter of what fine material it is made, you buy it at this sale for an even $10.00.

Clothes From the Best Trade Tailors

Men who are not acquainted with the liberal offer this sale carries with it will be able to gauge the importance of it more when we say that it includes suits from the House of Kuppenheimer, Clothcraft, Peck, Henry J. Brock, Rochester Special Clothing and other high grade makes that are equally as good, but not as well known on the coast.

FULL, GENEROUS ASSORTMENTS

Extra Provisions for the Sale

Past experience has taught us that it requires additional help and clever arrangement to handle all our customers quickly and satisfactorily. Therefore we've engaged extra salespeople, extra bundle wrappers, extra cashiers and extra tailors, for not only do we let you choose the suit you want, but we make all necessary alterations free.

Women's Suits Join the $10 Sale

With a Broad, Liberal Offer of Any Suit in Stock Up to $35.00

Our men's suit sale has become so popular that we are determined to make it an event for both men and women, and for that reason we include women's suits in this semi-annual $10.00 sale.

Every Silk and Wool Suit in Stock Worth up to $35.00 Will All be Out at One Price $10.00 Beginning Friday

Pony coat styles, semi-fitting jacket styles, tight fitting jackets and Eton effects, silk shirt waist suits in black and colors, silk Eton suits, silk jumper suits, plain colors, and fancy checked plaids and stripes.

Wool suits of panama cloth in a complete range of black and plain colors, checks, plaids, stripes and fancy mixtures, plain tailored effects and fancy trimmed models, silk and satin lined suits. Every suit without reserve up to $35.00, all included in this sale. Some $15.00 ones, some $20.00 ones, some $25.00 ones, and a great many $30.00 and $35.00 suits. A time to plan for future occasions, because it's the smallest price you ever paid for such high grade suits. Every woman in Los Angeles will be interested in this event. Come to the second floor to share in this sale, beginning Friday.

Free Tailoring

Not only do we sell the suits for lower prices than they've ever been sold for, but we make all necessary alterations free. We've engaged extra tailors in order to handle the work with dispatch.

BOTH PHONES EXCHANGE 337

The Broadway Department Store

Broadway, Cor. 4th., Los Angeles Arthur Letts

RAILROAD RECORD.

CATTLE PERISH BY THOUSANDS.

Texas Stockmen Lay Blame on Railroads.

Damages Aggregating Million Dollars Demanded.

Charge Made That Cars Were Not Provided.

[BY DIRECT WIRE TO THE TIMES.]

GALVESTON (Tex.) July 3.—[Exclusive Dispatch.] The cattlemen of Texas are filing complaints against the railroads for damages aggregating a million dollars.

Cattle are dying by the thousand in West and Northwest Texas for the want of water. The long drought has dried up the streams and burned the grass on the ranges. The stock raisers base their claims against the railroads on the ground that they have failed to furnish cars in which to transport the cattle to market and to other feeding grounds in the territory. Had the roads furnished the cars as demanded thousands of cattle would have been shipped to market or to pastures where water and grass are plentiful. It is charged that at no time did the railroads supply more than 50 per cent. of the demand for cars and more often the supply was less than 40 per cent.

Over 300,000 head were driven 250 miles and many thousand died, while all of them were depreciated in value by the undertaking.

PULLMAN RESERVATIONS.

ROADS TO VOTE ON SUBJECT.

[BY DIRECT WIRE TO THE TIMES.]

CHICAGO, July 3.—[Exclusive Dispatch.] At the request of one of the western roads all the lines in the Western Passenger Association are to vote next Tuesday on a proposition that "no sleeping car space can be received or parlor car tickets be sold except upon presentation of railroad transportation, either in the form of passes or tickets, at time reservation is made."

A majority of the passenger officials of the western roads are not disposed to make the change.

STEAMERS ORDERED.

SPEED AFTER COASTWISE TRADE

[BY THE ASSOCIATED PRESS—A.M.]

NEW YORK, July 3.—Considerable extension of its coastwise steamship service is being planned by the Southern Pacific company, details of which are now being worked out by C. Jungen, the manager, and his assistants.

This will include larger services to Baltimore and Philadelphia from Galveston and New Orleans, and to cover the need for additional ship contracts which are to be let very shortly for six new freight cargo steamers. According to the company's idea at the present time the new vessels are to be exclusively used for freight transportation and are to be of between six and seven thousand tons displacement, with a very large cargo-carrying capacity.

However, as all of the company's steamship services are express in character, these vessels will have a contract speed of not less than fifteen knots an hour.

TO IRRIGATE BLACK HILLS.

DAKOTA TOWNSITES BOOMING.

[BY THE ASSOCIATED PRESS—A.M.]

OMAHA (Neb.) July 3.—The passenger department of the Chicago and Northwestern Railway was advised today that the government reclamation service expects to turn water into the irrigation works at Bellefourche, S. D., in the Black Hills district, July 4.

Townsites have been selected by the government representatives and the Bellefourche Valley expects great development under the service which the irrigation project now being completed will provide.

The first passenger train over the new extension of the Northwestern line into the Rosebud country reached Gregory a few days ago. The town is very active and settlers are coming into the new country and taking up homesteads in large numbers.

RUSSIA.

RUSSIA AFLAME WITH ANARCHY.

PEASANTS MURDER, PILLAGE, AND COMMIT OUTRAGES.

Dissolution of Douma Starts Outbreak of Terrorism Which Is Spreading Among Agrarian Provinces With Increasing Rapidity. Farmers Ruin Estates.

[BY DIRECT WIRE TO THE TIMES.]

ST. PETERSBURG, July 3.—[Exclusive Dispatch.] Agrarian outbreaks similar to those of last year are occurring afresh in the rural provinces. Official advices to the government show several provinces are aflame with an anarchistic propaganda that has led to murders, incendiarism and horrible outrages perpetrated on land owners.

Outbreaks which have occurred in several localities, it is feared, only mark the beginning of a widespread campaign of terrorism. Proclamations issued by the various parties in the recently-dissolved Douma are regarded as responsible. Placards posted throughout the country districts read:

"Burn your landlords' grain. Now is the time to strike."

These instructions have been carried out literally by the peasants. Untold loss has been caused.

In the Skopin district of Ryansen province, peasants destroyed every house on the estate of M. Goloshtchapoff, a millionaire, killed all his sheep, and slaughtered over 1000 horses. Members of the millionaire's family had a narrow escape from death at the hands of enraged peasants.

Another outbreak occurred in Moghiloff province. Peasants attacked a party of government engineers engaged in repairing a bridge, killing eight and wounding sixteen.

PLOT TO KILL WITTE BARED.

Anarchist Who Attempted Assassination Murdered by His Accomplices.

[BY THE ASSOCIATED PRESS—A.M.]

ST. PETERSBURG, July 3.—From revolutionary sources there has been obtained and published full details of a sensational and reactionary plot to compass the murder of Count Witte, the former Russian Premier, who represented his county at the peace negotiations at Portsmouth.

This assassination was planned by the Moscow branch of the Union of True Russian People, the organization to which the Emperor sent a communication on June 17, conveying his blessing to the ultra-reactionary party and his hopes for the success of its purposes.

The execution of the plot was entrusted to the leader of the Moscow branch, a man named Kazantzeff, who came to St. Petersburg the latter part of May and Secured employment in a factory as a common laborer. He befriended several of his fellow-workmen and after announcing himself as an anarchist, enlisted four men to aid him in carrying out his commission.

It was planned to throw a bomb at Count Witte's carriage from the window of a cheap boarding house while the count was on his way to attend a meeting of the Council of the Empire.

The plot, however, was betrayed by the revolutionists' bureau which warned Count Witte. The four workmen continued to pretend to be loyal to Kazantzeff in order not to arouse his suspicions. The day for the assassination was fixed, and that morning the four men turned on Kazantzeff and killed him, carrying out the sentence of death passed on him.

RUSSIA TO WELCOME TAFT.

Will Give American War Secretary Continuous Ovation When He Returns from Manila.

[BY DIRECT WIRE TO THE TIMES.]

WASHINGTON, July 3.—[Exclusive Dispatch.] Secretary Taft's announcement that he may return from Manila next fall by way of Siberia and Russia has given rise to much speculation in diplomatic circles as to the result of such a visit on the relations between the United States, Russia and Japan.

The opportunity that would be created by the Secretary's visit for Russia and when the crash occurred these to make a friendly demonstration would be one not to be overlooked, according to some views expressed, and the effect would be far-reaching toward causing Japan to change its apparent attitude toward this country.

There appears to be no doubt in the minds of many Washington officials that the visit of Mr. Taft to Russia would result in a great, continuous ovation, such as no other American has ever received in that country.

Jew-baiting Is Resumed.

LONDON, July 3.—A dispatch to a News Agency from Odessa says that another Jewish riot was started by a Black Hundred gang there during the night. The rioters killed two Jews and wounded fifteen, including several children.

PRESIDENT'S TRIP PLANNED.

Secretary Loeb Announces Itinerary of Western Excursion in September and October.

[BY THE ASSOCIATED PRESS—A.M.]

OYSTER BAY (L. I.) July 3.—The details of the itinerary of President Roosevelt's trip, which is to begin at the termination of his summer vacation, have been announced by Secretary Loeb.

The President will leave Oyster Bay for Canton, O., September 28. He will make an address at Canton at the dedication of the McKinley national monument September 30, and leave immediately for Keokuk, Iowa, where he will arrive at 9 o'clock October 1. He will make an address at Keokuk, and two hours after his arrival there will embark on the steamship Mississippi. From 10 to 3 o'clock the next day he will spend in St. Louis. He will then continue his trip down the Mississippi, his next stop being at Cairo, where he will spend two hours. An address will be made by the President at Cairo and another at Memphis, which will be reached the next afternoon. An uninterrupted trip from Memphis will begin at 4 o'clock October 4.

TWELVE HURT IN CRASH.

Trolley Car Loaded With Washington Clerks Collides With Flat Car, Causing Wreck.

[BY THE ASSOCIATED PRESS—A.M.]

WASHINGTON, July 3.—A dozen persons were seriously injured and as many more slightly hurt in a collision between a Washington-bound trolley car and two carloads of rails on the Washington, Arlington Falls Church Electric Railway this morning. The passenger car was loaded with employés in the government departments at Washington.

At Spruce station there were two flat cars loaded with steel rails, and these were being taken to West End station. A motor car was pushing these flat cars, and when one car had passed the switch the rail-laden train immediately started without waiting for the regular Washington car. They came together south of Spruce street station, near Alexandria Courthouse.

The rails upon the forward car extended several feet beyond the trucks penetrated the passenger car, almost completely telescoping it.

One rail passed entirely through the abdomen of Motorman William Mock, and one passenger had both legs severed.

There were many women in the car, and several of these were badly injured.

Twelve of the injured passengers were taken to Georgetown Hospital, and the less injured were treated near the scene of the wreck.

GOES AFTER HOTEL GUESTS.

Fifth Avenue Presbyterian Church of New York Plans Crusade Among Big Hostelries.

[BY THE ASSOCIATED PRESS—A.M.]

NEW YORK, July 3.—Announcement was made today that the Fifth Avenue Presbyterian Church, the congregation of which is one of the wealthiest in the city, is to depart from the extreme conservatism that has always marked its career and will undertake in a popular way the evangelization of non-churchgoers who live in the district around Fifth avenue and Fifty-first street.

The folks in the big hotels, such as the Netherlands, St. Regis, the Gotham, the Savoy and the New Plaza, which are in the vicinity, will be a special point of attack.

It is proposed to have one of the assistant clergymen devote practically all of his time to the guests at these hotels. Special Sunday evening services will be held, with famous men as preachers.

"OPEN DOOR" SWINGS WIDE.

China Notifies Powers She Will Now Allow Foreign Traders in Manchuria.

[BY THE ASSOCIATED PRESS—A.M.]

SHANGHAI, July 3.—China has notified the powers of the opening of Manchuria to foreign trade. The opening of Liao Yang, Fing Huan Chang, Ninguta, San Sing, Hun Chun, Algun and Bailar, together with those previously announced, makes a total of twenty-one towns in Manchuria now open to foreign commerce.

TO OPEN CUSTOMHOUSE.

[BY THE ASSOCIATED PRESS—A.M.]

PEKIN, July 3.—It is officially announced that a new Chinese maritime customhouse, similar to that at Kain Chau is to be opened at Port Dalny in connection with the agreement reached May 30 between Sir Robert Hart, director-general of the Chinese customs and Viscount Hayashi, the Japanese Foreign Minister.

Pneumonia.

This is one of the most dangerous and often fatal, diseases. It always results from a cold or from an attack of the grip. Chamberlain's Cough Remedy quickly cures these diseases and counteracts any tendency toward Pneumonia. It is made especially for these and similar ailments.—[Adv.

AUTO JUMPS WALL.

One Occupant Is Instantly Killed and Three Others Are Seriously Injured.

[BY THE ASSOCIATED PRESS—A.M.]

WELLESLEY (Mass.) July 3.—In the wreck of an automobile here today Miss Margaret Swanton, 22 years old, of Waltham, was killed, and Miss Margaret Turpen, William Walther and Frank McLaughlin of Waltham were injured.

The four people were returning from South Framingham to their Waltham homes in a large touring car and were passing down Central street of this town at a good rate of speed, when, in an effort to escape collision with another car crossing their path, the driver turned his car from the road, when the auto jumped a stone wall and crashed into a tree.

The machine turned a complete somersault and hurled its occupants to the ground. Miss Swanton was thrown with frightful force against the trunk of a tree and instantly killed. The other passengers were badly shocked and received severe hurts and bruises.

EDUCATIONAL FRILLS DROPPED.

Teaching Negroes Greek and Latin Proves Failure in Texas Normal School.

[BY DIRECT WIRE TO THE TIMES.]

PRAIRIE VIEW (Tex.) July 3.—[Exclusive Dispatch.] Greek and Latin will give way to trade at Prairie View State Normal, an institute for negroes operated by State funds.

Higher education, after years of trial, has been found a failure, and instead of the classics the negroes will be taught broom and mattress-making, wheelrighting, shoemaking, tailoring, hatmaking and farming, and the only language taught will be English.

The directors declare the industrial move is preferable to the preparation of a few scholarly negroes to the already overcrowded professions.

OBITUARY.

David Samuels.

SAN FRANCISCO, July 3.—David Samuels, founder of the D. Samuels Lace Company, and one of the best-known merchants of this city, died today, aged 74 years. He had been failing in health for one year past, but his condition did not become serious until two weeks ago. He came to this city from Germany in 1851.

IRRIGATION EVENT CELEBRATED.

CARLSBAD (N. M.) July 3.—Eight thousand people from all parts of New Mexico are here for the three days' celebration commemorating the completion of the Hondo and Carlsbad irrigation projects. These projects cost the government nearly a million dollars. They irrigate portions of the Pecos Valley for nearly ninety miles.

Don't Shop Saturday Nights.

Aid the closing movement by shopping daytimes.

4th of July

The Store of S. Nordlinger & Sons

Will Be Closed . . . All Day

Beginning Saturday, July 6th, the store of S. Nordlinger & Sons will be closed Saturday afternoons during the months of July and August.

S. Nordlinger & Sons

Jewelers

Established in 1860

323 So. Spring St.

AN OPINION OF A RAILROAD EXPERT

It is estimated that almost double the equipment available will be necessary to handle enough coal for the West and Northwest to prevent a shortage this next winter. Every line west of Chicago has already laid plans to relieve the situation as much as possible. It's up to the consumer to fill his coal bin in July. We are ready and waiting to do our part now.

DON'T WAIT—ORDER TODAY.

Diamond Coal Co.

235 W. Third St. Phones Ex. 315.

RULERS OF SAME HEIGHT.

COPENHAGEN, July 3.—That the King of Siam is of exactly the same height as the Emperor of Russia was one of the discoveries during the visit of the former to the Roskilde Cathedral, where he was measured on an historical column on which the height of nearly every sovereign in Europe is engraved.

The Times Information Bureau.

On page 2, Part I of The Times, are presented many charming vacation resorts, full particulars as to rates, etc., being furnished at The Times information Bureau. If you desire to spend a day sightseeing we can give you a plan; if you have a week or a month for rest and pleasure we will supply you with literature fully descriptive of mountain and beach resorts.

SPORTING PAGE.

SETTING SAIL FOR CUP RACE.

Challengers After Defender of "The Times" Trophy.

Detroit Has to Meet Classy Lot of Fast Yachts.

Experts Unable to Pick the Winner from Fleet.

Independence Day regatta, for the boats of the South Coast Yacht Club, is scheduled to begin at 12:45, today, when the smaller yachts will cross the line between the Point Firmin whistling buoy, and the lighthouse on the same point, in the race up to the line between Point Vicente whistling buoy and the light there. Just fifteen minutes later the big boats of the club will start over the same course in the contest for The Times Perpetual Challenge Cup.

There is a difference of about two miles between the distances to be sailed by the yachts in classes "A" and "B," and classes "C" and "D," the former boats, sailing for The Times Cup, having to return to a line off San Pedro breakwater and then haul up for the finish line (which line is the same as the starting line) while the smaller boats will round up at once, at the Firmin buoy.

There is little certainty of opinion among yachtsmen as to the winner of The Times Cup, and the weather conditions will be the most important factor. As a result the struggle generally is admitted to be "any body's race" up to the end, and there is some tall talk among the skippers as to what they will do to win. Mitchell and Whitney threaten a lot with the Columbine, and the Detroit has not had time properly to stretch her sails. Mischief II is backed by many, while the Monsoon has a lot of friends. The Skiddoo and the Detroit were the last to be measured by H. E. Corse, the official measurer.

SMALLER CLASSES.

Among the two smaller classes, "C" and "D," the Venus and the Merlin are the favorites.

With nearly all of the racers of the club entered there is a decided scarcity of yachtsmen, and as a result there is a general scramble on the part of skippers for crews, and on many of the boats there will be changes that may materially affect the race, for no matter how good a yachtsman a man is, he works better on the boat that he knows.

Stewart Loughlin, the chairman of the Regatta Committee, will be on hand early this morning, arranging for the entries and start. The judges' boat will follow the racers around the course, keeping tab on the boats and the methods of the skippers.

There is every likelihood, judging from the interest generally evinced by those who love the ocean and sailing, that every boat that has sail or power will be under way, either sailing over the course with the racers, or having little private brushes among themselves for the glory of the sport and the pleasure of the guests aboard.

The Times cup was given in 1903, the race today being the fifth of the series. The first race was won by the little Venus, the second by the Mischief, the third, again won by the Venus, and the fourth by the Detroit, the present holder of the cup.

In the earlier races the fleet of the club did not contain the large boats now classed as "A," so the small fellows had a chance, which the enlargement of the fleet lately has given to the bigger boats.

Following is the form of the deed of gift under which the boats will race today, as in the past, for The Times trophy:

CONDITIONS OF RACE.

(1.) All races for this cup shall be conducted in accordance with the racing rules and regulations of the South Coast Yacht Club, as now existing, or which may hereafter be adopted by said club, provided such change in the racing rules for this cup, be made at least nine months previous to July of any year.

(2.) This cup shall be competed for once each year on any day in July that the club having possession of the cup may name, Sundays excepted.

(3.) All races to be open to sailboats of all classes whose racing lengths are between sixteen and thirty-five feet, both inclusive; any number of boats may enter for any race; and all boats to be handicapped, in accordance with the table of handicaps set forth in the racing rules of the South Coast Yacht Club; but no boat shall compete unless at least one of the owners is a member of some yacht club which has been in existence at least one year, and the boat is regularly enrolled as one of the squadron of said club.

(4.) The annual race for this cup is to be held at such place as may be decided upon by the directors of the South Coast Yacht Club, so long as it remains in the possession of said club, but should it be won by a boat or any other club, then the place of the race is to be decided upon and the race conducted by that club, but always in accordance with the racing rules of the South Coast Yacht Club. All races, however, to be held in open sea, and in waters of a depth of not less than three fathoms at ordinary low tide, and the course to be not less than ten statute miles.

(5.) This cup shall be kept in the custody of the club to which the winning boat belongs.

(6.) Should any dispute arise as to the qualification of any boat or boats, or as to any other question concerning the races for this cup, other than questions of infringement, or meaning of the racing rules of the South Coast Yacht Club during a race, such question is to be decided by a committee appointed by The Times; but a question of the infringement, or of the meaning of the racing rules of the South Coast Yacht Club, shall be decided by the Regatta Committee of that club.

(7.) The course of each race must be decided upon and made public by the club having the custody of this cup at least sixty days prior to the day on which it is to occur; but this section does not apply to the races to be held in 1903.

(8.) These conditions are subject to change at any time by the grantor.

MOTOR BOAT RACES.

REGATTA AT NAPLES BAY.

Motor boats in a two and one-half mile race will be the feature of the day's sports at Naples. Swimming races between teams of the Los Angeles, Long Beach and Pasadena Y.M.C.A.'s also will be held, and possibly a match race between Kyle of San Diego, and Watlington, the local swimmer. Novelty races, tub races and rowing will complete the programme.

More than twenty motor boats will participate in the handicap race along the bay front. Following are some of the boats entered, with the men who will race them:

Napoli, A. C. Parsons; Geralda, A. M. Parsons; Peerless, Robert Marsh; Becker, T. Becker; Adios, W. W. Sweeny; Pirate, Rudolph Mausard; Nettie, Leo Lestrence; Olawaha, C. Jennison; Bay Queen, John House; West Naples, Capt. Cary; Neopolitan, R. Mausard; San Gabriel, Shirley Ward; Arrow, R. Parsons; Rocket, Roy Ryone.

Other entries may be handed in today, and it is expected that the list will reach twenty-five before the race starts. The Daisy, the new boat launched Wednesday, will not enter, as the owner deems it too soon to give the engine the thorough trial such a race would require.

The swimming races will be for 100, 200 and 440 yards, and the three Y.M.C.A.'s will enter teams to contest for the championship. If Kyle and Watlington get together as they have promised, a good race will be seen, as Kyle is rated the champion of the South, and Watlington has been improving rapidly this season.

W. W. King, the Naples Rowing Club's coach, will be ready to race any challengers for the single scull championship of Southern California, which title he now holds.

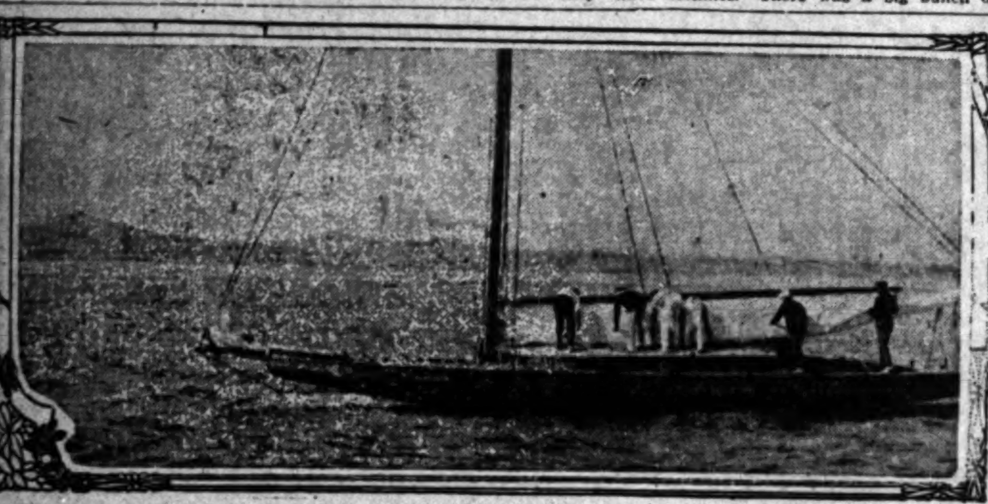

TIMES CUP HOLDER, DETROIT, stowing sail after last trial spin before defending trophy today.

THIRTY FOOTERS OUT.

NACKEY UNABLE TO RACE.

[BY DIRECT WIRE TO THE TIMES.]

SAN DIEGO, July 3.—[Exclusive Dispatch.] Owing to the inability of John Scripps to sail the Nackey against Kent Hamilton's Butcher Boy there will be no thirty footers in the yacht regatta, in the bay, off Tent City, Coronado, tomorrow afternoon. This is a keen disappointment as it was hoped that the relative claims of two of the fastest of the larger yachts of the bay would be settled.

With the thirty footers out, interest will center in the race of the twenty footers, inasmuch as three of the boats to sail in that class, Gay's Lehua, Remmett's Grampus and Burger's Sylph have never sailed in a race with John Hawley's Junior, the fast little sailer which finished so close a second to the Nackey in the long run from the Coronado islands to Tent City, a few Sundays ago. The four boats which comprise the list of entries for the twenty foot class, should make a pretty race.

For the yawls Simpson's Ironda, N. D. Nichol's Jerry, the Iola, and Turner's Seveille are entered.

For the swallow class the entries are: Ledger and Jessop's Meteor, Israel and Jessop's Satanic, and Charles Timer's Phantom.

In the skip-jack class the entries are: Tarpon, Ripple, Unome, St. Claire, Kid, Lark and Tom Boy.

Five minutes difference will be allowed between the starting time of the twenty footers and swallows, the former getting away at 2 o'clock. The race will be over a triangular course, the start and finish being at Tent City, the first leg being to the foot of Fifth street, the second out toward National City, and the third along the Coronado peninsula to Tent City. The yachts will sail twice around the course, making six miles. The races are open to all yachts of the bay. They will be under the auspices of the San Diego Yacht Club and the officers will be Judges Charles Gould, George E. Bowles; time keepers, Claude Smith, King Lanier; starter, Fred Saunders. Handsome prizes are offered.

AMERICAN WINS.

SEATTLE INTERNATIONAL RACE.

[BY DIRECT WIRE TO THE TIMES.]

SEATTLE (Wash.) July 2.—[Exclusive Dispatch.] By the narrow margin of three feet the Seattle yacht "Spirit" crossed the finish line ahead of the British yacht Alexandria in the first race for the international trophy.

The cup winner was built and is commanded by Ted Geary, a local boy of 19. The Spirit outsailed the Fife designed Britisher. A second race will be sailed on Thursday.

EASY VICTORY FOR LEANDER'S CREW.

[BY THE ASSOCIATED PRESS—P.M.]

HENLEY (Eng.) July 3.—The Leander crew, as anticipated, won an easy victory over the London Rowing Club eight today, in the first heat for the Grand Challenge Cup. The former took the lead from the start and paddled across the finish line in 7 minutes, 33 seconds. The British oarsmen are relying upon the Leanders to win back the Grand Challenge Cup, which was captured by the Belgians last May.

The crew contains several old Cambridge oarsmen and is stroked by Stuart, who was stroke when Cambridge defeated Harvard in 1898.

The surprise of the day was the defeat of Blackstaffe, holder of the Diamond sculls trophy, by Capt. Darell of the first life guards. After a splendid race, Darell won by half a length; time, 8 minutes, 57 seconds.

The weather was dismal, wet, and cold, precluding the bright costumes and gaities which usually mark the annual water picnic here.

L.A.A.C. Handball.

Class C handball at the L.A.A.C. was to have ended last night, but as a number of the matches remain to be played off, it will be necessary to extend the time of play. Desmond is in the lead with but one game lost and one to play. Guernsey, the second man, has won all but one, but has two left to play.

Don't Shop

Or visit any store on Saturday nights—shop days.

HARTMAN IS EASY MARK.

Local Bush Pitcher Beaten by Berry's Looloos.

Fine Fielding Seen by Large Hot Weather Crowd.

Delmas Figures in Two Fast Double Plays.

Los Angeles, 6; Portland, 2.

With a sizzle, a splutter and a bang that was heard as far east as Main street, the Cellar Champs started off yesterday at the ball game to celebrate with a victory over the Looloos, but in the first five minutes they had shot all their fire crackers into the air and then for the remainder of the day stood around and watched the locals light up the heavens with pyrotechnics. There was a big bunch of daylight fireworks set off, and the Beavers had all afternoon to look at the display.

McCredie stuck in young Hartman to pitch, and it was his first appearance here since he pitched for the Hamburger team, of which he was a member. He started out like a real live one, but before the game was half over the locals had all kinds of crackers and bombs exploding around his ears, and the boy was naturally singed. He is a good pitcher, all right, but was handed several trick cigars yesterday.

Burns set off the crackers for the locals, and he needed all the fortitude he ever had, for Dillon, Smith and Brashear set off a couple of mines in the first five minutes that made the fans think the Fourth had already arrived. When the smoke had blown away, the Cellar Champs had two large runs, that looked as big as houses, but they were really very small before the celebration was over.

The one they call "Busher" Ellis was the big set piece of the show, for he broke Hartman's heart in the third inning with a triple to the Chutes gate that brought in two runs and tied the score. If this was not enough, he made two beautiful catches in deep center field, one of which shut off a run. His cell mate, Bassey, of Portland, was just as good in every way, for he made two cracking singles and had four outs and two assists and figured in a double play, throwing out a man at the plate from left field, and assisting in another out at the plate. Pearl Casey played fine ball all the time, and Donahue did all that any one man could to win a game. It was no use, however, for the locals opened up on Hartman when hits meant runs, and pounded him for ten swats.

Notwithstanding the fact that the day was of the hot, sticky kind, almost 1000 fans saw the game, and certainly had enough of all kinds of baseball to keep them awake. The locals made no less than four errors, and three of these in the first inning helped make the runs the Cellar Champs received.

Bassey opened the game with a single to left field. Mott followed, with a sacrifice bunt toward third base. Jud Smith ran up on this and juggled it long enough for Mott to reach first and Bassey to land on second base. Bassey had an idea he could reach third on the play, and started there. Dillon made a high throw to Smith, and the ball went to the bleacher fence. Bassey scoring and Mott reaching second. Then Casey sacrificed him to third. McCredie followed, with a fly to right, and Atherton came next with a hot grounder to Brashear, who juggled it long enough for Mott to score. That was all, for after that Burns tightened up, and the locals played so well that only one of the visitors reached third base.

For the locals, Burns and Bernard got on bases in the third from a pass and a single, and then Ellis scored them with a triple to the Chutes gate. Bernard's single and steal and Brashear's double made a third run, and three more arrived in the seventh on two singles, a sacrifice, a hit by pitcher and errors by Atherton and Hartman.

The score:

LOS ANGELES.

	A.B.	R.	B.H.	S.B.	P.O.	A.	E.
Bernard, cf	3	2	2	1	1	0	0
Ellis, lf	3	0	1	0	2	0	0
Brashear, 2b	4	1	2	0	1	2	1
Dillon, 1b	3	1	0	0	10	0	2
Cravath, rf	4	0	2	1	2	0	0
Smith, 3b	4	0	1	0	2	2	1
Delmas, ss	4	0	1	0	3	3	0
Eager, c	4	0	1	0	6	0	0
Burns, p	2	2	0	0	0	1	0
Totals	31	6	10	2	27	8	4

PORTLAND.

	A.B.	R.	B.H.	S.B.	P.O.	A.	E.
Bassey, lf	5	1	2	0	4	2	0
Mott, 3b	2	1	0	0	2	7	0
Casey, 2b	2	0	1	0	3	4	0
McCredie, rf	4	0	0	0	3	0	0
Atherton, 1b	4	0	0	0	7	1	1
Donahue, c	3	0	2	0	4	2	0
Schimpff, ss	4	0	0	0	1	1	0
Wallace, cf	3	0	0	0	0	0	0
Hartman, p	3	0	2	0	0	1	1
*Carson	1	0	0	0	0	0	0
**Moore	1	0	1	0	0	0	0
Totals	32	2	8	0	24	18	2

*Batted for Hartman in ninth inning.
**Batted for Wallace in ninth inning.

SCORE BY INNINGS.

	1	2	3	4	5	6	7	8	9	
Los Angeles	0	0	2	0	1	0	3	0	x	—6
Base hits	0	0	2	0	2	3	2	1	x	—10
Portland	2	0	0	0	0	0	0	0	0	—2
Base hits	2	1	0	0	2	0	0	2	1	—8

SUMMARY.

Three-base hits—Ellis, Delmas.
Two-base hit—Brashear.
Sacrifice hits—Mott (2,) Casey (2,) Bernard.
Left on bases—Los Angeles, 6; Portland, 6.
First base on called balls—Off Hartman, 3.
Struck out—By Burns, 6; by Hartman, 2.
Double plays—Delmas to Dillon (2,) Bassey to Donahue.
First base on errors—Portland, 3; Los Angeles, 1.
Hit by pitched ball—Mott, Donahue, Burns.
Time of game—1h. 23m.
Umpire—Perrine.

JOY WINS ANOTHER.

GREAT THIRTEEN-INNING GAME.

[BY THE ASSOCIATED PRESS—P.M.]

SAN FRANCISCO, July 3.—A thrilling thirteen-inning game was played today by Oakland and the home team. The latter won, 2 to 1. The play, while to a large extent a pitcher's battle between Joy and Cates, contained several splendid exhibitions of fine fielding. Oakland was the first to score. In the sixth they landed on Joy for four hits, but got only one run. In the last half of the ninth the locals luckily scratched in a run on a hit and tied the score. The next three innings brought blanks. In the last of the thirteenth three San Franciscans straightened out Cates's curves into hits and the game was over. Score:

OAKLAND.

	A.B.	R.	B.H.	S.B.	P.O.	A.	E.
Smith, lf	5	0	0	0	1	0	0
Van Haltren, cf	6	0	2	0	3	1	0
Heitmuller, rf	4	1	1	0	1	0	0
Eagan, ss	6	0	1	0	2	2	1
Cates, p	7	0	1	0	0	1	0
Bigbie, 1b	4	0	0	0	15	0	0
Haley, 2b	5	0	1	1	4	7	0
Devereaux, 3b	4	0	0	0	1	4	0
Dashwood, c	5	0	1	1	11	5	0
Totals	46	1	7	2	38	20	1

SAN FRANCISCO.

	A.B.	R.	B.H.	S.B.	P.O.	A.	E.
Shaughnessy, rf	5	0	6	0	3	0	0
Mohler, 2b	4	0	1	0	2	4	1
Moriarity, ss	5	0	1	0	4	2	0
Hildebrand, lf	4	1	2	0	3	1	0
Irwin, 3b	6	0	2	0	1	4	0
Williams, 1b	5	0	0	0	12	0	1
Spencer, cf	4	0	0	0	3	5	0
Street, c	2	0	1	0	4	2	1
Joy, p	4	1	0	0	2	2	1
Wheeler, 1b	2	0	1	0	4	0	0
Totals	41	2	13	0	39	16	4

SCORE BY INNINGS

Oakland	0	0	0	0	0	1	0	0	0	0	0	0	0	—1
Base hits	0	1	0	0	0	4	1	0	0	1	0	0	0	—7
San Francisco	0	0	0	0	0	0	0	0	1	0	0	0	1	—2
Base hits	0	1	0	1	1	0	0	1	1	0	0	0	3	—8

SUMMARY.

Three-base hit—Irwin.
Sacrifice hits—Heitmuller, Street, Shaughnessy.
First base on called balls—Off Cates, 4; off Joy, 2.
Struck out—By Cates, 10; by Joy, 7.
Hit by pitched ball—Smith, Mohler (2.)
Wild pitches—Joy, 2.
Time of game—2h. 40m.
Umpire—Derrick.

POMONA'S ELKS BADLY GORED.

SANTA BARBARA BASEBALL TEAM WINS EASY VICTORY.

Southern Pitchers Hammered Out of the Box and Fifteen Runs Scored Against Them—Channel Nine to Meet San Diego Today for the Southern Championship.

[BY DIRECT WIRE TO THE TIMES.]

SANTA BARBARA, July 3.—[Exclusive Dispatch.] The Pomona Elk's team did not have a look in against Santa Barbara players this afternoon. In fact, the visitors would have been shut out altogether had not Hunter, of the home team, got in the way of a runner in the eighth, and the umpire let the runner score as a penalty. Santa Barbara rolled up 15 tallies to 1 of their guests.

Father Nunan didn't make good in Pomona's box. He lasted one inning, the first, when Santa Barbara swatted the sphere all over the field. Harris tock to twirling, and the home team got him going in the fourth. Drumm succeeded Harris.

In spite of the one-sided score, it was a good game to watch. The ball was continually moving, and runners were on the paths most of the time. There was some really good playing done by nearly every man on the field. Snyder, for Santa Barbara, pitched a splendid game. Although he was hit freely at times he kept his hits scattered, and pitched himself out of some very tight corners.

Tomorrow Santa Barbara players will meet San Diego in the final match for the championship. The latter defeated Los Angeles by a narrow margin yesterday. The game promises to be hard fought.

YESTERDAY'S GAME.

San Diego Elks carried off the long end of the score from their Los Angeles brothers by a score of 5 to 4 yesterday in the first game of the four-cornered tournament being played here for the handsome Santa Barbara cup now held by San Diego.

Los Angeles made a hot fight and up to the very last inning had a good chance of tieing the score, for Carson, the San Diego phenomenon, was rattled in two innings and was generous with passes. Had the members of "99" been able to hit the ball when hits were badly needed, they would have had several runs more to their credit, for they had more chances to score than did San Diego, but most of the Los Angeles players fanned the air.

Mayer and Carson were each touched for eight hits, but the former's curves seemed easier to locate and had it not been for some fair fielding and some good catches in the outfield the score would have been more one-sided. In only two innings, when Los Angeles filled the bases and brought in runs, was there anything like excitement.

San Diego scored one in the first, one in the second, and three in the third, while Los Angeles had five goose eggs. In the sixth the Los Angeles players got two runs. Lelande, the first man on the batting list, got a clean hit, but retired on a fielder's choice that gave Hart a life. Wilding accepted four wide ones. This seemed to shake Carson's nerve, for he walked Guercio, filling the bags. Cline lined out a Texas leaguer over short and two runs came over. Maier and Till, however, were not equal to the occasion, and struck out.

There was nothing doing in the seventh, but in the eighth Los Angeles got busy. A short throw from third to first gave Wilding a life, and Guercio came through with a timely hit, moving him up a notch. Cline poked an easy one between first and second, and Guercio was tagged out coming down the line. Carson walked Maier, filling the bases, and then fanned Hill. Lohman hit, which scored two men, and McStay ended the inning by striking out. In the last inning Lelande opened with a hit, but next three men went out on flies and the game was over.

NEW COUNTRY CLUB.

Hollywood Citizens Secure a Fine Tract on Which a Golf Course Will Be Established.

A new country club was organized at Hollywood Tuesday night and called the Hollywood Country Club. Officers were elected and plans perfected for the beginning of work within the next two weeks. The new club will be located on 120 acres of land in Clauson Valley, at the head of Gower street. In order to raise money the club will incorporate a land company and sell stock to the members. At the meeting last night $10,000 was subscribed toward the new enterprise. The land company will be known as the Hollywood Country Club Land Company. The next meeting will be held on Tuesday night, when the final plans and bids for the grading and construction of the bungalow clubhouse will be received.

The officers chosen last night were: M. C. Nason, president; Frank S. Hoover, secretary, and Dr. E. O. Palmer, treasurer. The five members of the board of directors are: Dr. E. O. Palmer, M. C. Nason, Frank S. Hoover, C. W. Walker and Schuyler Cole. J. T. Gibson, Frank S. Wade and C. E. C. Hodgson comprise the Committee on Bylaws.

The new country club is the result of but three weeks' work and is the idea of the men of Hollywood, for whom it will be built. Work will begin soon and it is expected that the place will be ready for use within three months. The trails for riding have already been made, and the grading of the golf course will be started at once. Tennis courts will be constructed at the clubhouse, and greens will be made for the annual tournament which the Hollywood people have inaugurated as a regular April affair.

The new club has a spring at the head of the grounds from which water will be piped to the clubhouse. The site is considered one of the most beautiful in Southern California, and has many live oaks and eucalyptus trees on it, as well as a large walnut grove.

ATHLETE'S SAD ENDING.

Former Medal Winner Must Serve Three Years in Prison for a Land Swindling Trick.

[BY DIRECT WIRE TO THE TIMES.]

PHILADELPHIA, July 3.—[Exclusive Dispatch.] The mystery which has hung over the case of Edward F. Walker, formerly prominent as an athlete of a national reputation, and one who won many medals throughout the country, and who was charged by John H. Merrill, a millionaire, with forgery, was cleared yesterday when Walker was sentenced to three years' imprisonment by Judge Ralston. It was shown that there were a great mystery connected with the case of swindling in which Merrill was defrauded of $20,000.

Walker in his youth was a leader in amateur athletics in this country. In 1889 he won the amateur lightweight championship of America in the Metropolitan Operahouse, New York, wearing the color of the Athletic Club of the Schuylkill Navy. On Thanksgiving Day of that same year he won the cross-country championship of Philadelphia. He was never defeated in the boxing ring. Some years ago he became a promoter of land schemes in the suburbs of this city, and it was understood that he made considerable money. He inveigled Merrill, however, into a stock-making scheme which landed him in jail.

CRICKET MATCH AT SANTA MONICA.

The first of a series of five test matches for the championship of Southern California, between representative teams of Los Angeles and Santa Monica, will be played today, on the old polo ground, Oregon and Seventh streets, Santa Monica. Wickets will be pitched at 10 o'clock, stumps being drawn at 6 o'clock. During the temporary absence of C. Le Bas, Messrs. Bainbridge and Dudley will take over the captaincy of the beach eleven.

W. H. Crouch, who last year presented the trophy which Santa Monica won, was chosen by Pat Higgins, the Wanderer captain, as one of the eleven to represent Los Angeles, but, as the doctors have permitted Mitchell again to play cricket, Crouch has given up his place, in order that the Marylebone captain may be enabled to play. This would have been the last opportunity for Crouch to participate in first-class cricket, as both he and his wife leave for England July 17.

Following are the names of the Los Angeles representatives: Pat Higgins, A. E. Barwell, A. R. Mitchell, M. J. Bhumgara, L. E. Nash, C. P. Sommerville, W. Morris, Tom Brown, H. H. Friend, W. Calderbank, P. J. Tomkins and G. F. Gadsdon.

PITCHER CHARLES HARTMAN, with the Portland Pacific Coast League team, formerly a Los Angeles amateur, who twirled yesterday.

SPORTING PROGRAMME ARRANGED FOR TODAY.

The list of sporting events for today includes a long and varied programme, ranging from yacht racing and swimming to baseball, golf and tennis.

BIG REGATTAS.

At San Pedro all the best boats of the South Coast Yacht Club in the class will compete for The Times Perpetual Challenge Cup, and a number of less important races will be pulled off between the faster boats of lesser class in Southern California.

The San Diego Rowing Club holds a big regatta at the bay city, which comprises yacht racing, swimming and rowing. Isaacs and Lelande of Los Angeles meet Vaughn of San Diego for the single gig championship of Southern California.

Santa Barbara yachtsmen meet in a regatta on the Channel.

At Naples there will be a two and one-half mile motor-boat race, followed by swimming races for the Y.M.C.A. championship.

Motor-boat and swimming races and novelty contests make up the programme at Avalon.

BASEBALL GAMES.

Los Angeles plays Portland twice at Chutes Park today, in the morning and afternoon.

The Santa Barbara Elks play the finals of their series at Santa Barbara with the San Diego team.

The Parr-Colts play the Euclid Stars at Arcadia.

At Catalina the home team plays Highland Park.

At Santa Monica the Southern Pacific team will play the Elks.

The Parrafines and the Bristols meet at Venice.

San Diego High School plays an Elk team at San Diego.

WRESTLING.

Abe Attell meets Tommy Sullivan at St. Louis.

BOXING.

Squires and Burns meet in San Francisco this afternoon for the heavyweight championship of the world.

Joe Thomas and Kid Mitchell meet at Marysville.

At Vallejo, Unk Russell and George Herberts fight in the welterweight class.

Honey Mellody meets Jim Donovan at Rockaway Beach.

TENNIS TOURNEYS.

At the Ocean Park Country Club the matches in all classes open today.

At San Rafael the State championship tournament will be held.

AUTOMOBILES.

A hill-climbing test will be conducted at Covina for four classes of machines at 10 o'clock.

CRICKET MATCH.

Los Angeles and Santa Monica teams will play test matches at Santa Monica for the Southern California championship, beginning at 10 o'clock.

GOLF TOURNAMENT.

Final rounds in the play for the Del Monte cup for men, and semi-finals for the women's cup, will be played at Del Monte.

The Anandale Country Club has a tournament scheduled for today.

Members of the L. A. Country Club will play match games on their Pico-street links.

MISCELLANEOUS.

Swimming races in the afternoon and high-diving contests in the evening will be held at Bimini Baths.

High diving by Jack Connors will be an event of the opening day at Redondo.

Baseball and track events by school athletes will be conducted at Echo Park.

Long Beach will hold an all-day carnival of athletic events, with trotting and running races in the afternoon.

The Caledonia Club gives prizes in twenty-seven athletic events at Schuetsen Park.

Yacht, canoe, and launch races will be held at Newport, and also gladiatorial contests.

Automobiles

Pierce-Racine
4-Cylinder, 40 H. P. Touring Car
$2750 Equipped
1048 So. Main Street

Cadillac Motor Cars
AGENT
Lee Motor Car Co.
1218-20 So. Main

No sand too deep.
No hill too steep.
JACKSON
24 h.p. 5 lamps $1250
Shaft drive .. $1650
4 cylinder .. $2500
Immediate deliveries. Let us demonstrate.
A. W. GUMP AUTOMOBILE CO.,
1118-1120 S. Main St.

CLEVELAND MASON
KISSELKAR
WOOD'S ELECTRIC VEHICLES
Lord Motor Car Co.
1044 S. Main Street

Thomas, Packard, Stevens-Duryea, Buick Automobiles. Western Motor Car Co., 415 S. Hill.

POPE HARTFORD TRIBUNE TOLEDO
WHITE STEAM CAR
WHITE GARAGE 712 South Broadway
H. D. RYUS, Mgr. Phone Ex. 790

The Maxwell
"Perfectly Simple and Simply Perfect"
MAXWELL, BRISCOE, WILCOX CO.,
Western Distributing Agents
Phone Broadway 4969 Home 4667
1211-1213 South Main

"Simplicity"
The MOTOR CAR WITHOUT A GEAR
Before buying an Auto, see this.
Office, Room 615, 411 S. Main—Garage 1142 S. Main. Phone F2476

DARRACQ
DE LUXE
ST. LOUIS
QUEEN
OVERLAND
PACIFIC AUTOMOBILE CO.
1028-1030 South Main Street

OLDSMOBILES
Palace Touring Car, Gentleman's Roadster, Two-Cycle Car, Runabout.
All in stock.
H. O. HARRISON CO.
1207-1209 S. Main.

1907 Mitchell
4-Cyl. 18 H.P. Runabout, $1150
4-Cyl. 30 H.P. Tour'g car, $1950
4-Cyl. 35 H.P. Touring Car........$2100
1501-1505 SOUTH MAIN ST.

1907 MODEL
RAMBLERS
In Stock
W. K. COWAN, 832 South Broadway Los Angeles, Cal.

ROYAL
(Built in Cleveland)
MORLEY AUTO CO., Agts
Salesroom 1136 S. Main St.
Both Phones Ex. 325

Reo Motor Cars
LEON T. SHETTLER
633 S. Grand Ave.
Sunset Ex. 633 Home Ex. 18

Tourist
Made in Los Angeles
OUR FACTORY IS OPEN FOR YOUR INSPECTION
Come and see us make them.
Cor Main and Tenth Streets
AUTO VEHICLE COMPANY

FRANKLIN
MOTOR CARS
4-Cylinder, Air Cooled
R. C. Hamlin, agent for Southern California. Home B 4402. South 900.
1806 S. Main Street.

HEMPEL SECURES DENVER ELEVEN.

Coach Walter Hempel has signed a contract with the University of Denver for a game of football to be played in Los Angeles between that team and St. Vincent's College, December 7. The University of Denver eleven plays in Salt Lake City with the State University the preceding Saturday and continues to Los Angeles for the game here. This game closes the St. Vincent's schedule, which is probably the best ever arranged for a Los Angeles college team. The games to be played are:

October 19—University of Denver, at Fiesta Park.
November 2—Occidental, at Fiesta Park.
November 9—Pomona, at Fiesta Park.
November 16—U.S.C., at Fiesta Park.
November 22—Whittier, at Whittier.
November 28 (Thanksgiving)—Oregon Agricultural College, at Fiesta Park.

A schedule will be arranged for the second team to play the second teams of the other colleges and the various preparatory schools of Southern California.

Within the next ten days St. Vincent expects to be able to announce the name of the assistant director who will help Hempel to handle the athletes at the Grand-avenue school.

Don't Shop Saturday Nights.
Stay home and the stores will remain closed.

SQUIRES IS FAV
IN BOUT WIT

[BY THE ASSOCIATED PR

SAN FRANCISCO, July 3.—Everything is in readiness for the forty-five-round glove contest for the heavyweight championship of the world between Bill Squires of Australia, and Tommy Burns of America, which will take place tomorrow afternoon at Colma.

The open air arena, seating nearly

TOMMY BURNS AND BILL SQ
principals in the fight to be held in San Franci
Lewis is in the center

10,000 persons, has been completed and Manager Coffroth declares that there will be few, if any, vacant seats. The men both are pronounced by their trainers to be in perfect condition and each asserts himself confident of winning the international battle for pugilistic supremacy.

The fight means much to Squires, for it will be his first appearance in the prize ring outside of his native land and upon his success or failure depends his fistic future. He says that he does not expect the fight to go over ten rounds; that he is as fit as a fiddle and that if defeated, he will have no excuses to offer.

Squires has been here long enough to get acclimated, though the warm weather now prevailing suits him better than would a chilly day. He proposes not to waste a second of time after entering the ring and will make

MURRAY BEATS KELLY.

OIL DRILLER SHOWS PROMISE.

[BY DIRECT WIRE TO THE TIMES.]

BAKERSFIELD, July 3.—[Exclusive Dispatch.] Charles Murray, the oil well driller pugilist, gained a victory over Tommy Kelly, a seasoned pugilist, tonight, in seventeen rounds of stubborn milling. Time and again Murray was reached with hard blows, but he stood up and forced Kelly and his cleverness back to the ropes.

In the seventh round Kelly was only saved by the bell, and in many of the following rounds he was sent to the floor by the Kern River pugilist. Kelly's wonderful nerve permitted him to last as long as he did. Murray was always the aggressor and showed wonderful improvement over his last battle with Jimmy Handler.

About one thousand spectators witnessed the go, and the oil fields workmen came to town in a body and placed their money at ridiculous odds, some wagering 2, 3 and 4 to 1 that their man would win.

NATIONAL LEAGUE.

FIVE BATTERS MAKE ALL HITS.

[BY THE ASSOCIATED PRESS—P.M.]

CHICAGO, July 3.—Scheckard, Steinfeldt and Chance won today's game for the locals. They were the only ones to solve Weimer's delivery and their hits were made at the right time. Reulbach pitched a fine game, holding the visitors down to four singles, Ganzel and Weimer each getting two. Score:

Chicago, 3; hits, 6; errors, 1.
Cincinnati, 1; hits, 4; errors 0.
Batteries—Reulbach and Kling; Weimar and Schlei.

CORCORAN'S ERRORS.

[BY THE ASSOCIATED PRESS—P.M.]

BROOKLYN, July 3.—In a pitchers' battle Brooklyn won again today from New York, scoring the winning run in the ninth inning on two errors by Corcoran and a single by Strickiett, shutting out the visitors. Score:

New York, 0; hits, 3; errors, 2.
Brooklyn, 1; hits, 6; errors, 1.
Batteries—Taylor, Wiltse and Bowerman; Strickiett and Bergen.
Umpires—Rigler and Klem.

NINTH INNING RALLY.

[BY THE ASSOCIATED PRESS—P.M.]

PITTSBURGH, July 3.—The Pirates made a great finish today, scoring three runs in the ninth inning, with nobody out. With the bases full, Leach hit to right field for a single. It was fumbled by Hostetter and three runners scored. Score:

Pittsburgh, 5; hits, 9; errors, 1.
St. Louis, 4; hits, 11; errors, 4.
Batteries—Phillipi and Phelps; McGlynn and Marshall.
Umpire—Carpenter

CORRIDON'S PITCHING.

[BY THE ASSOCIATED PRESS—P.M.]

PHILADELPHIA, July 3.—Philadelphia shut out Boston today. Corridon held the visitors safe in every inning, while the locals hit Boultes hard. Score:

Philadelphia, 6; hits, 10; errors, 1.
Boston, 0; hits, 5; errors, 2.
Batteries—Boultes and Brown; Corridon and Jacklitsch.

AMERICAN LEAGUE.

ALMOST NOSE OUT SOX.

[BY THE ASSOCIATED PRESS—P.M.]

CLEVELAND, July 3.—Cleveland defeated Chicago again today. Score:

Cleveland, 2; hits, 8; errors, 0.
Chicago, 1; hits, 3; errors, 1.
Batteries—Liebhardt and Clarke; Whitte and Sullivan.

CHASE MAKES ERRORS.

[BY THE ASSOCIATED PRESS—P.M.]

NEW YORK, July 3.—Philadelphia won today's game from New York after a pitchers' battle. The visitors scored their three runs in the eighth inning on Plank's home-run hit, Chase's errors, a base on balls, and Oldring's hit. Score:

Philadelphia, 3; hits, 5; errors, 1.
New York, 1; hits, 5; errors, 3.
Batteries—Plank and Powers; Chesbro, Moore and Thomas.

SQUIRES IS FAVORITE IN BOUT WITH BURNS.

[BY THE ASSOCIATED PRESS—P.M.]

SAN FRANCISCO, July 3.—Everything is in readiness for the forty-five-round glove contest for the welterweight championship of the world between Bill Squires of Australia, and Jimmy Burns of America, which will take place tomorrow afternoon at Colma.

The open air arena, seating nearly 8000 persons, has been completed and Manager Coffroth declares that there will be few, if any, vacant seats. The men both are pronounced by their trainers to be in perfect condition and each asserts himself confident of winning the international battle for pugilistic supremacy.

The fight means much to Squires, for it will be his first appearance in the prize ring outside of his native land and upon his success or failure depends his fistic future. He says that he does not expect the fight to go over ten rounds; that he is as fit as a fiddle and that if defeated, he will have no excuses to offer.

Squires has been here long enough to be acclimated, though the warm weather now prevailing suits him better than would a chilly day. He proposes not to waste a second of time after entering the ring and will make things lively for his opponent from the start.

Burns has been much benefited by the course of training in the open air he has just completed, and is prepared to make the best possible showing against his sturdy antagonist, who, he admits, is somewhat of a doubtful problem to solve. Believing that his science surpasses that of Squires, it is thought he will not attempt running tactics, but will try to wear down his opponent until a chance is opened for a knock-out blow.

The betting is in favor of Squires, the usual odds offered being 7 to 10. Very little Burns money has been put up so far.

Comparative measurements are:

Squires.		Burns.
28 years	Age	25 years
152	Weight	139
5.10½	Height	5.7
76 in.	Reach	74½ in.
17¼ in.	Neck	16 in.
48 in.	Shoulders	48½ in.
40 in.	Chest (nor.)	40 in.
44 in.	Chest (exp.)	41½ in.
34 in.	Waist	32 in.
14 in.	Biceps	14½ in.
12½ in.	Forearm	11½ in.
7½ in.	Wrist	7½ in.
22 in.	Thigh	22½ in.
16 in.	Calf	16½ in.
9 in.	Ankle	8¼ in.

TOMMY BURNS AND BILL SQUIRES, principals in the fight to be held in San Francisco this afternoon. Trainer Lewis is in the center.

MURRAY BEATS KELLY.

OIL DRILLER SHOWS PROMISE.

[BY DIRECT WIRE TO THE TIMES.]

BAKERSFIELD, July 3.—[Exclusive Dispatch.] Charles Murray, the Maxwell driller pugilist, gained a victory over Tommy Kelly, a seasoned pugilist, tonight, in seventeen rounds of slugging milling. Time and again Murray was reached with hard blows, but he stood up and forced Kelly and his cleverness back to the ropes.

In the seventh round Kelly was only saved by the bell, and in many of the following rounds he was sent to the floor by the Kern River pugilist. Kelly's wonderful nerve permitted him to last as long as he did. Murray was always the aggressor and showed wonderful improvement over his last battle with Jimmy Handler.

About one thousand spectators witnessed the go, and the oil fields workmen came to town in a body and placed their money at ridiculous odds, some wagering 2, 3 and 4 to 1 that their man would win.

NATIONAL LEAGUE.

FIVE BATTERS MAKE ALL HITS.

[BY THE ASSOCIATED PRESS—P.M.]

CHICAGO, July 3.—Scheckard, Steinfeldt and Chance won today's game for the locals. They were the only ones to solve Weimer's delivery and their hits were made at the right time. Reulbach pitched a fine game, holding the visitors down to four singles, Ganzel and Weimer each getting two. Score:

Chicago, 3; hits, 6; errors, 1.
Cincinnati, 1; hits, 4; errors 0.
Batteries—Reulbach and Kling; Weimer and Schlei.

CORCORAN'S ERRORS.

[BY THE ASSOCIATED PRESS—P.M.]

BROOKLYN, July 3.—In a pitchers' battle Brooklyn won again today from New York, scoring the winning run in the ninth inning on two errors by Corcoran and a single by Strickiett, shutting out the visitors. Score:

New York, 0; hits, 3; errors, 3.
Brooklyn, 1; hits, 6; errors, 1.
Batteries—Taylor, Wiltse and Bowerman; Strickiett and Bergen.
Umpires—Rigler and Klem.

NINTH INNING RALLY.

[BY THE ASSOCIATED PRESS—P.M.]

PITTSBURGH, July 3.—The Pirates made a great finish today, scoring three runs in the ninth inning, with nobody out. With the bases full, Leath hit to right field for a single. It was fumbled by Hostetter and three runners scored. Score:

Pittsburgh, 5; hits, 9; errors, 1.
St. Louis, 4; hits, 11; errors, 4.
Batteries—Phillipi and Phelps; Meyers and Marshall.
Umpire—Carpenter.

CORRIDON'S PITCHING.

[BY THE ASSOCIATED PRESS—P.M.]

PHILADELPHIA, July 3.—Philadelphia shut out Boston today. Corridon held the visitors safe in every inning, while the locals hit Boultes hard. Score:

Philadelphia, 6; hits, 19; errors, 1.
Boston, 0; hits, 5; errors, 2.
Batteries—Boultes and Brown; Corridon and Jacklitsch.

AMERICAN LEAGUE.

ALMOST NOSE OUT SOX.

[BY THE ASSOCIATED PRESS—P.M.]

CLEVELAND, July 3.—Cleveland defeated Chicago again today. Score:

Cleveland, 2; hits, 8; errors, 0.
Chicago, 1; hits, 3; errors, 1.
Batteries—Liebhardt and Clarke; Walsh and Sullivan.

CHASE MAKES ERRORS.

[BY THE ASSOCIATED PRESS—P.M.]

NEW YORK, July 3.—Philadelphia won today's game from New York after a pitchers' battle. The visitors scored their three runs in the eighth inning on Plank's home-run hit, Chase's errors, a base on balls, and Keeling's hit. Score:

Philadelphia, 3; hits, 5; errors, 1.
New York, 1; hits, 5; errors, 3.
Batteries—Plank and Powers; Chesbro, Moore and Thomas.

FOUR RUNS IN TENTH.

[BY THE ASSOCIATED PRESS—P.M.]

DETROIT, July 3.—Five hits in the tenth inning gave St. Louis the game, they making four runs. Score:

Detroit, 4; hits, 8; errors, 3.
St. Louis, 5; hits, 15; errors, 0.
Batteries—Mullin and Schmidt; Glade and Spencer.

CALEDONIANS TO PLEASE FRIENDS.

SPECIAL TRAINLOADS TO COME FROM NEAR-BY TOWNS.

Athletic Contests Between Respective Entries of Men, Women and Children in Amateur Ranks Promise Rare Sport—Valuable Medals and Merchandise Prizes.

Special cars from Redlands and Santa Barbara will bring the visiting Caledonians from those cities to the games at Scheutzen Park today. Letters from all the towns between San Diego and Santa Barbara indicate that Scotchmen from all over the South will attend, and it is expected that 4000 persons will see the sports.

The first event will begin at 9 o'clock and the various contests will last all day. The entries will be made two events prior to each contest. Many of the local college athletes have signified their intention of competing today, and the Scotchmen will have some clever men to defeat.

All sorts of merchandise prizes are offered, as well as seventeen gold medals and eleven silver trophies.

Professionals will not be allowed to enter any of the events, and a committee will be on hand to see that none of the local athletes, who are known to be such, go into the games. Tents have been erected for the use of those who compete.

The track on which the foot races will be run has been put in excellent shape, shavings and saw dust having been packed down and wet until the straight-away is firm and fast. For the weight throwing and other heavy events similar runways have been constructed.

FREAK MATCH FOR ST. LOUIS.

[BY DIRECT WIRE TO THE TIMES.]

ST. LOUIS, July 3.—[Exclusive Dispatch.] It was announced today that Harry Sharpe and not Young Corbett would referee the Attell-Sullivan match tomorrow.

Patrons of the sport have confidence in Sharpe, and a change was made at the last minute to convince the public that the match is bona fide. Corbett probably will help umpire the baseball preliminary.

Mc Meiklejohn. President

Gregor McDonald. Piper.

Norman McDonald Vice President

Caledonians in charge of the amateur athletic sports at Scheutzen Park on July 4.

SENATORS WIN.

[BY THE ASSOCIATED PRESS—P.M.]

BOSTON, July 3.—Boston was beaten today in a poorly played game by Washington. Score:

Washington, 6; hits, 9; errors, 3.
Boston, 4; hits, 5; errors, 2.
Batteries—Falkenberg and Warner; Winter and Criger.

Gone to San Diego.

Fifteen members of the L.A.A.C. left on the special car for San Diego last night to root for Isaacs and Lelands in the single gig races in the regatta. They will leave San Diego for the return late tonight, and arrive in Los Angeles by 7 o'clock.

AMATEUR GOLF CHAMPIONSHIP.

[BY DIRECT WIRE TO THE TIMES.]

NEW YORK, July 3.—[Exclusive Dispatch.] Entries for the amateur golf championship tournament, to be held at Cleveland, July 9 to 13, were announced tonight. There are 117 names on the list.

Representing the West there will be Warren K. Wood, Walter and H. Chandler Egan, "Ned" Sawyer, Willie I. Howland of Skokie, Yale's champion, Kennet Edward of Midtotsia, the alternate on the Western Golf Association team in the national championship, Eben Myers of Pittsburgh, and several other golfers less known.

The East has a trio of likely aspirants upon which it bases its hopes: Jerome D. Travers of Mont Clair, N. J., Walter Travis of Garden City, L. I., and Fred Herreshoff, the New Englander.

May Sutton Wins.

LONDON, July 3.—In the all-England championship games at Wimbledon today May Sutton of California won the semi-finals in the ladies' singles, beating Miss Bosworth 2 to 6. The score was 6-2, 6-2.

Miss Sutton will play Miss Wilson in the final, and in the event of victory the American player will meet Miss Chambers for the title of Champion.

CLUBS' STANDING.

PACIFIC COAST LEAGUE.

	Played.	Won.	Lost.	P.c.
Los Angeles	71	45	31	.584
Oakland	85	44	41	.518
San Francisco	85	43	40	.518
Portland	77	29	48	.377

NATIONAL LEAGUE.

	Played.	Won.	Lost.	P.c.
Chicago	66	50	16	.758
New York	61	37	24	.607
Pittsburgh	62	34	28	.548
Philadelphia	63	36	27	.571
Boston	61	28	33	.459
Cincinnati	61	28	33	.459
Brooklyn	63	28	35	.450
St. Louis	62	16	46	.322

AMERICAN LEAGUE.

	Played.	Won.	Lost.	P.c.
Chicago	64	41	23	.641
Cleveland	66	42	24	.636
Philadelphia	64	36	23	.562
Detroit	61	30	28	.517
New York	61	30	31	.492
St. Louis	67	28	39	.418
Boston	64	23	41	.359
Washington	59	20	39	.339

American Champion.

PHILADELPHIA, July 3.—Miss Evelyn Sears of Boston today won the women's singles lawn tennis championship of the United States for 1907, defeating in the final round of the national tournament at St. Martins, Miss Carrie B. Neely of Cincinnati, by a score of two sets to none.

FIGHT BULLETINS

Returns of the Burns-Squires battle will be posted on the Times bulletin board, beginning at 1:45 o'clock this afternoon.

LEE TAKES UP LULL.

Ready to "est Economy of Runabouts on Lakeside Run by Another Run Under Same Rules.

Don M. Lee, who entered the single-cylinder Cadillac in the Los Angeles-Lakeside endurance run, has accepted the proposition of Manager Lull of the Auto Vehicle Company, and the controversay over the economy award in the class for runabouts costing under $1500 will probably be settled by another run down to Lakeside. Following the award, the details of which have already been published in The Times, Mr. Lull proposed that all the cars in the class, and also the Pope-Hartford, which made a fine economy showing, be run to Lakeside again under the contest conditions, and that each entrant put up $100, the car using the least gasoline per weight of passengers to sweep the stakes.

Mr. Lee goes Mr. Lull one better. Mr. Lull wanted to include the Pope-Hartford. Mr. Lee wants everything on four wheels to come into the game, if they feel so inclined. In a letter to the automobile editor of The Times, he says: "Knowing absolutely that the Cadillac one-cylinder runabout won the economy cup in its class, and believing that this car is the most economical in the world, I do not hesitate to accept the proposition made by the Auto Vehicle Company that each of the four cars entered in the class post $100 for a second test under the same rules. As far as I am concerned I am willing that the contest be thrown open to any motor car in the world."

Leave on Long Trail.

James M. Beatty and Al. Salser, two Los Angeles young men, are to begin a walking trip to San Francisco at 5 o'clock this morning. They expect to pass three weeks on the way, carrying a small camp outfit with them. Side trips into the Big Trees country will be made, and the two travelers will hunt and fish whenever they get an opportunity.

Fight to a Draw.

SAN DIEGO, July 3.—Rufe Turner of Stockton and Billy Smallham of San Francisco fought twenty rounds to a draw here tonight. The affair, except in two or three rounds, was rather tame.

Don't Shop Saturday Nights.

All the principal merchants are arranging to close.

Bullock's
7th & Broadway

STORE CLOSED
ALL DAY TODAY
JULY 4th :: :: :: ::

OPPORTUNITY DAY FRIDAY
Read This Evening's Announcements

CELEBRATE TODAY
WHERE OCEAN BREEZES BLOW

Hike for the Salt Lake Route Station on First Street, east side of the river—leave at 8:50 a. m., and enjoy a delightful day at Long Beach, Terminal Island or San Pedro. Several trains returning at night. Big celebration, fireworks, etc., at Long Beach if you want excitement.

Round trip rate is 50 cents via Salt Lake Route.

CREAM PUFF
SELF-RAISING BISCUIT FLOUR

IVERS & POND PIANOS SOLE AGENTS
J. B. BROWN MUSIC CO., 648 South Broadway.

TAKE VICTOR WITH YOU

IT'S THE HAPPIEST VACATION idea ever suggested. Think of sitting around the camp-fire in the twilight and listening to world-famous singers, to good old songs, to vaudeville and grand opera, way up in the mountains among the pines, or at the beach.

You can entertain your friends, have good lively dance music. Why, in reality, vacation nowadays can hardly be considered a vacation without a Victor.

We will sell you a Victor on the easiest terms ever offered.

NOTHING DOWN
$1.00 A WEEK

We charge no interest for credit accommodation.

All the very latest records are here—a host of them particularly suited for vacation life. Good lively records for dancing. Come in and hear them. We show them as only a MUSICAL house knows how to demonstrate.

Closed today of course.

J. B. Brown Music Co.
648 SOUTH BROADWAY
Opposite Bullock's

Classified Liners.

Times Classified Rates: The rate for inserting "Want" ads in The Daily Times is 1c per word for each insertion; in the Sunday issue 1¼c per word, each insertion; minimum charge 25c; except under following classifications, the rate for which is 10c per line, minimum charge 30 cents; "Lost and Found," "Personals," "Special Notices," and "Baths and Massage."

Sunday real estate advertisements, to be classified properly, must be in The Times office before 10 o'clock Saturday nights. Rates, 1¼ cents per word.

"Liner" (classified) advertisements for Sunday insertion received over the counter or by telephone after 11 o'clock Saturday nights will be inserted under heading "Too Late to Classify."

The Sunday circulation of The Times exceeds 70,000 copies, and more "liners" are regularly printed in its columns than in the five other Los Angeles newspapers combined.

Telephone your want advertisements. Ring up "The Times" any time of day or night and secure prompt and careful attention.

The Times cannot guarantee accuracy or assume responsibility for errors of any kind occurring in telephoned advertisements.

SPECIAL NOTICES—

WRINKLES, HOLLOW CHEEKS, NECKS, HANDS AND ARMS FILLED, INSTANTANEOUSLY AND painlessly; no paraffine; no lumping. Ten years' experience in Los Angeles; city reference; physician's indorsement. MRS. M'NAIL, Dermatologist, 129½ NORTH FLOWER. W. Second st. car. Phone A7161. Course taught for professional use. 30

WANTED—TO KNOW WHAT HOSPITAL Hebber Mikesell is sick in. Or what doctor is in charge of him. Please answer at once as I am his brother seeking to find him. Phone WEST 9029 Sunset or address JOE MIKESELL, care of Geo. W. Dryden, Western and Vernon. R.F.D. No. 4 city. 4

HOUSE PAINTING, PAPERING, GLAZING; 36-inch burlaps, 15c; 78-inch natural, 30c; paper and border for 12-foot room, $1; best paint, $1.50; shingle stain, 75c; molding, 3c. Opaque shades, 40c. WALTER, 627 S. Spring.

DEAFNESS RELIEVED. By the use of the Massacon or Acousticon instruments, exhibited for free trial at general agents. MARSHUTZ OPTICAL CO., 133 S. Spring. Catalogue mailed free.

DURING YOUR VACATION HAVE THOSE unsightly blemishes, wrinkles, freckles, scars, etc., removed. M. ELLA HARRIS & SON can do it perfectly. 319 W. Third.

DR. F. J. LYNCH HAS MOVED HIS OFfice from 233 S. Hill st., Blanchard Building, to 324 S. HILL. Hours 9 a.m. to 12; 2 to 5; night by appointment. Phone Sunset Broadway 1499.

WISE HEADS BRING THEIR PANAMA OR felt hats to be cleaned and reblocked to us. We do them right. FLICKER HAT WORKS, 224 Franklin.

AT 10 A.M. JULY 13TH, THE EAGLE Rock school building will be sold at auction by order of trustees. H. C. FERRY, Auctioneer. 9

CALIFORNIA STEAM CARPET CLEANING WORKS, cleans carpets, refitting, sewing and laying. 329 E. 4TH ST. Main 715, Home A5254.

PAPERING, $2.75 ROOM; TINTING, $1.85; painting equally as cheap. Tel. Temple 217 and A3545. BROWN, 1910 Temple st.

FEATHER PILLOWS RENOVATED AT ACME FEATHER WORKS, 758 San Pedro. Phone Sunset Main 1166; Home 5041.

PARASOL AND GLOVE MAKERS. Buy here at makers' prices. Big assortment. 112 W. FOURTH ST. H. W. Hellman Bldg.

NOTICE—BE WISE, PANAMAS REMODELed like new. $1. FACTORY, 214 N. Bdwy.

HOME REMEDY FOR TOBACCO AND drink habit. TEMPERACINE CO., 217 W. 3rd.

RATE FOR ADS. UNDER THIS HEADING, 10c per line; minimum charge 30c.

SOCIETY MEETINGS—

SCIENCE OF BEING, READING ROOM and Circulating Library, 714 Citizens' National Bank Bldg., Third and Main sts. Open daily, 12 to 4 p.m. Ministration meeting, Fridays, 11 a.m. Study class, Fridays, 3 p.m.

PERSONAL—
Business.

PERSONAL—

STRANGE GIFT.

TREVELYAN,

THE GREAT PROPHETIC SEER.

AN HONEST PROPOSITION.

TREVELYAN will positively make no charge for his services unless you are entirely satisfied and find him superior to any palmist, medium or clairvoyant in the city, tells your full name, what you call for, whom and when you will marry; whether husband, wife or sweetheart is true or false; names of friends, enemies or rivals; reads your entire life from infancy to old age, giving names, dates, facts and figures. Advice on business, law, health, love, marriage, divorce, and all domestic and financial difficulties; reunites separated, renews youth and vital force; locate mines and valuable ores.

Remember TREVELYAN positively guarantees success when all others fail. Special reading this week, $1.00. Call today. Don't mistake the name and number.

TREVELYAN SPEAKS ALL LANGUAGES.

122½ SOUTH BROADWAY—122½

HOURS 10 A.M. TO 6 P.M. 4

PERSONAL—

MR. FAY

IS PERMANENTLY LOCATED.

His advice pertaining to love, law, business, wills, estates, buying or selling property, speculation, investments, marriage, divorce, etc., is unequaled.

He reunites the separated, causes speedy and happy marriage with the one you love, gives truthful revelation of all love affairs, troubles, marriages, restores lost affections; settles lovers' quarrels, tells you when and whom you will marry, how to win the man or woman you love, make your husband or wife true to you, overcome all your enemies, and make a person at a distance think of you, removes all influences—in fact, everything. Great reduction this week, as a matter of advertisement, this week he will give his special reading for 50 cents; satisfaction absolutely guaranteed or no fee accepted. Everything strictly sacred and confidential. Hours 10 a.m. to 6 p.m. 120½ S. SPRING ST. 6

PERSONAL—

MRS. MASSON,

The noted palmist of London, Eng., may be consulted at

322 S. SPRING ST. (Suite 17.)

by those desiring careful, conscientious and reliable hand readings from one of the foremost palmists of the day.

Investments, changes of business, losses and gains, lawsuits, deaths, marriages, separations, and, in fact, all that life holds for you is plainly written in your hand; it is simply a question of correct interpretation.

HIGH-CLASS PATRONAGE SOLICITED.

PERSONAL — THE WORLD'S GREATEST ASTRAL SEER AND PSYCHIC, MILBURN.

He advises you with a power higher than human.

He can bring sunshine and success into your life, telling you how to overcome enemies and obstacles. Work guaranteed.

PARLORS, 459 S. HILL.

Hours 10 to 3 daily and Sundays. 6

PERSONAL—

MME. H. ANNUVE,

THE WORLD'S GREATEST PSYCHIC, PALMIST AND MENTAL HEALER.

The secret that you should know that leads to success, marriages, business investments, changes; reunites those separated; restores lost affection; settles love quarrels. Readings for 4 days, 50c. 416 W. SIXTH, opp. park. 4

PERSONAL—LADIES! ASK YOUR DRUGgist for Chichester's Pills, the Diamond Brand. For 25 years known as best, safest, always reliable. Take no other. Chichester's Diamond Brand Pills are sold by druggists everywhere.

PERSONAL — REMOVAL, MRS. PARKER, reliable business life reading palmist. West Adams car to Arlington, north on Arlington to 21ST., northwest corner. Phone West 474. 6

PERSONAL—GERTRUDE, PLEASE COMmunicate at once with your friend for the Blues. Letter addressed to Grand ave. returned. Address T, box 94, TIMES OFFICE.

PERSONAL—LADIES, USE DR. LA FRANco's Compound; safe, speedy regulator, 25c; druggists or mail; booklet and testimonials free. DR. LA FRANCO, Philadelphia, Pa.

PERSONAL — PROF. ALTHOUSE, CELEbrated palmist and astrologer, 205½ S. Spring.

PERSONAL—MME. ORA, PALMIST, CARD reader, ladies 25c, gents 50c. 306½ S. Spring.

WANTED—
Help, Male.

WANTED — NIGHT WATCHMAN; MUST understand boilers. $40 per month. 420 BRYSON BLDG. 4

PERSONAL—
Business.

WANTED—
Help, Male.

Note—Applicants for positions are advised not to enclose original recommendations in answer to ads. Send duplicates only.

WANTED—

Open today, between 8 a.m., and 12 noon.

MURRAY & READY, 127-129 S. Los Angeles street, Los Angeles, Cal.

Leading Employment and Labor Agents.

Phone Sunset Broadway 4610.

Home phone 3918.

THE RIGHT OF MAN TO LIVE.

THE RIGHT OF MAN TO WORK.

NO DISCRIMINATION.

EMPLOYERS, ATTENTION.

Our investigation and segregation results in the production of first-class male help.

IF YOU WANT

THE BEST HELP, AS OTHERS DO,

SEND YOUR ORDERS TO US.

FREE — FARE

NORTH — NORTH

TO WEEK, SISKIYOU COUNTY, ON BORDERS OF OREGON,

BY S. P. R.R.; FREE FARE.

500 drillers ......$67.50 to $82.50 month
500 laborers ......$67.50 to $75 month
500 teamsters ......$67.50 to $75 month

SEE BOSS AT MURRAY & READY.

Leading Employment Agents,

127-129 S. Los Angeles st., Los Angeles, Cal.

TELL EVERYBODY.

WANTED—WANTED.

MEN. — MEN.

200 men wanted for Western Pacific R.R., $67.50 to $80 month. Office fee $1.

1000 wanted for Ocean Shore R.R., $67.50 to $90 month. Office fee $1.

5000 wanted for Ocean Shore R.R., $67.50 to $100. Office fee $1.

2500 laborers, teamsters, near San Francisco, $2, $2.50 $2.75. Office fee $1.

15,000 railroad men for Oregon, Washington, Idaho, nearly 2000 miles.

CHEAP FARES EVRYWHERE.

SOME FREE FARES.

NEAR NEVADA, FARE $1.95.

20 laborers ......$2.50 day

TONOPAH & TIDEWATER R. R.

20 teamsters ......$2.25 day
50 laborers, surfacing work ......$2.50 day
50 laborers, for material yard; no experience required ......$75 month

NEVADA.

25 Austrians ......$2.25 day
25 Slavonians ......$2.25 day
25 Greeks ......$2.25 day

BOARD SELVES.

MECHANICAL, ETC.

Man to harvester, see boss here ......$4 day
2 painters, city ......$3 day
4 tank men for a railroad Co., north, free fare, steady work ......$3.75 day
Ranch blacksmith ......$50, board
Brass finisher, city ......$3.50 day
Camp blacksmith ......$90, board
Grade foreman, near city ......$60, board
Camp blacksmith, city ......$2.50, board
2 carpenters ......$3.50 day
2 painters ......$3.50, 8 hours
Grade foreman, city ......$3.50 day
Camp blacksmith ......$90 board
Camp blacksmith, free fare to Nevada, see boss here ......$4 day
2 blacksmiths for San Bernardino Co. $3.75 day
Blacksmith, city shop ......$3.50 day
Horseshoer ......$4 day
Blacksmith helper, north, good job.
Ranch blacksmith, near city ......$60, board
Fresno pusher ......$60 board
Blacksmith helper ......$2.50 to $3 day

MISCELLANEOUS.

Man and wife to take charge of small dairy ......$75, etc.
Man and wife, dairy ranch ......$75 found
Man and wife, ranch work ......$60, found
Man and wife, close in ......$60, found
20 freight handlers, city ......$3 day
Blacksmith helper, city ......$1.50 board
30 men for the hay fields ...$1.75 to $2, board
23 milkers ......$40 to $50, found
Teamster, city ......$2.50 day
10 shovelers, beach ......$2.25 day
10 laborers, bridge gang ......$2.75 day
3 horse cuffers ......$13 etc.
4 stablemen ......$12 to $14 etc.
Teamster, city ......$2.50 day

MINES, ETC.

4 miners, Inyo county ......$2.50, board
4 muckers, Inyo county ......$2, board
2 miners, Arizona, boss here ......$4 day
5 borax miners, fare $2.50 ......$2, board
2 shovelers, borax miners ......$2.50 day
6 woodchoppers, 4 ft. ......$2 cord
For you and a large factory.
10 laborers, no experience needed ......$3 day

COOKS AND BAKERS.

Camp cook, R.R. camp ......$75, fd.
Camp cook, city ......$50, found
Cook, restaurant, beach ...$15, room and board
Ice cream maker, beach...$12, room and board
2 camp flunkeys, R.R. camp, ...$40, board
Ranch flunkey ......$30, board
Cook, city ......$40, board
2 waiters, free fare, south ......$30, found
1 dishwasher, free fare, south ......$30 found
Second baker, north ......$17 week
Cake baker, north ......$15 week
Cook, small country restaurant ......$55, found
Cook, country hotel ......$40, found
4 waiters, city ......$10 etc.
15 dishwashers, pot washers, etc. $8 to $11 etc.

MURRAY & READY,

Leading Employment and Labor Agents,

127-129 Los Angeles st.

1 block east of Main st., near First st.

Phones—A3918. Broadway 4610.

Open today between 8 a.m. and 12 p.m. 4

WANTED — INSTRUCTORS IN PLUMBING, BRICKLAYING, PLASTERING, CARPENTER AND ELECTRICAL TRADES; ALSO AUTOMOBILE INSTRUCTOR AND DEMONSTRATOR; MUST BE STRICTLY FIRST-CLASS. ADDRESS S, BOX 173, TIMES OFFICE. 5

WANTED—

JAPAN A. B. C. EMPLOYMENT AGENCY.

Oldest and largest agency in the city.

502 SOUTH OLIVE ST.

'Phone Main 1547, Home F5718.

We furnish all kinds of first-class help promptly, with responsibility. House-cleaning department. 6

GEO. SUMI'S

JAPANESE EMPLOYMENT AGENCY,

Most Reliable in the City.

646 S. Wall st. Home F6733, Main 1146.

First-class help of all kinds promptly furnished, city or country. 4

WANTED—JAPANESE—

PACIFIC EMPLOYMENT BUREAU,

Largest and most popular agency,

631 W. Sixth st., Los Angeles, Cal.

House-cleaning department.

Window-cleaning department.

Phones—Home F5078, Main 1714.

General labor contractors. Every department insures responsibility. 33

WANTED—

HANSEN EMPLOYMENT AGENCY,

204 E. 2nd st. Phones A4869; Main 283.

Blacksmith on heavy tool work, $5 day; helper for same, $3 day; crane man, Arizona, $90 month and found; steam shovel man, $90 month and found; 100 other good jobs. Call Friday morning. 4

WANTED—SALESMEN WHO ARE UP TO date in one line or general; office men, such as bookkeepers, assistants, stenographers; and first-class technical men, such as draftsmen, surveyors, assayors, etc. We can aid to remunerative positions in California, Arizona, Nevada, Mexico. INDUSTRIAL & COMMERCIAL BUREAU, 626 Bryson Bldg. Established 1896. 6

WANTED—

JAPANESE

X EMPLOYMENT OFFICE,

207 W. Sixth. Tel. F6929, M. 4417. 9

WANTED — EXPERIENCED OFFICE AND mercantile assistants should leave their applications with us for good positions; we ask no advance fee for our service; established in 1900; highest bank and mercantile references. Apply in person only. EDUCATIONAL EXPERT CO., 525 Byrne Bldg.

WANTED — MEN TO SELL TALKING MACHINES ON A COMMISSION BASIS. APPLY COLUMBIA PHONOGRAPH CO., GEN'L., 518 S. BROADWAY. 5

WANTED—

JAPANESE EMPLOYMENT AGENCY,

503 W. Sixth st. Home 5283, Main 5253.

COOKS, WAITERS, PORTERS.

Ranch hands, house and window cleaners.

HOUR, DAY OR CONTRACT.

WANTED—SALESMEN.

We want good local and outside representatives to sell high grade securities. Splendid proposition.

THE GENERAL SECURITIES CO.,

224 So. Broadway. 5

WANTED—

JAPANESE EMPLOYMENT AGENCY,

503 W. Sixth st. Home 5253, Main 5253.

COOKS, WAITERS, PORTERS.

Ranch hands, house and window cleaners.

HOUR, DAY OR CONTRACT.

WANTED—A FIRST CLASS MAN TO take charge of meat market; state references and wages; share of profits to right man; must sign contract for at least one year. Address F. VERDUGO & CO., P.O. box 69, Hermosillo, Sonora, Mexico.

WANTED — SALESMAN TO SELL HIGH-class industrial stock for local company; permanent and lucrative employment to the right man. Address F, box 11, TIMES OFFICE. 5

WANTED—
Help, Male.

WANTED—

HUMMEL BROS. & CO.,

EMPLOYMENT AGENTS.

A strictly first-class, reliable agency.

All kinds of help promptly furnished.

Your orders solicited.

116-118 E. Second st.

Between Main and Los Angeles sts.

Largest and best equipped offices on the Pacific Coast.

Steam engineer, city, $18; man and wife, orchard, $62 etc.; sack sewer, $3 etc.; brick setter, $3; man and wife, Arizona, $65 etc.; sub-foreman, Arizona, $4 and fare; section foreman, Arizona, $71 and house; camp blacksmith, $2.75; carpenters, Imperial, $3.50 etc.; pump man, oil fields, $75; miners, $3.50, $4; ore shovelers, $2.75; ranch hands, $35 etc.; men for hay press, 30c etc. ton; men for orchard, $30 etc.; milkers, $40 and $45 etc.; engineer, ice plant, Arizona, $90.

HOTEL DEPARTMENT.

Man and wife, cook and helper, resort, $90; camp cook, mine, $50; cook, hotel, $35; porter, second, hotel, $30, meals; young man, Hot Springs, $25 etc.; pantryman, beach, $30 etc.; waiter, free fare, $35 etc.; second cook, $50 etc., free; second cook, Arizona, $70 etc.; hot cake and waffle man, $10, $35; camp flunkey, $35 etc.; second cook, beach, $15; baker's helper, $45; baker's helper, $14 and meals; third baker, $14 etc.

WANTED—COMPETENT FOREMAN FOR manufacturing bank, store and office fixtures; capable handling men and knowing detail and rod work. Apply PAC. STORE & OFFICE FIXTURE CO., 3252 16th st., San Francisco. 7

WANTED — 6 MEN TO SOLICIT AND drive wagon; can clear $18 to $30 per week; must have $150 cash bond. Apply 12 to 2 p.m. Don't telephone. DRIVERS INDEPENDENT LAUNDRY, 773 Clanton st.

WANTED—I MADE $50,000 IN FIVE YEARS in the mail order business; began with $5. Any one can do the work home in spare time. Send for free booklet. Tells how to get started. MANAGER, box 871, Lockport, N. Y.

WANTED — JAPANESE EMPLOYMENT AGENCY. Frank Mochidome, Prop., 503 S. Olive, Los Angeles. Phones Main 4541, F4127. Cooks, waiters, porters, ranch hands, house and window cleaners, by day or contract.

WANTED—YOUNG MAN IN SALES DEpartment of wholesale lumber office; one familiar with the box business and eastern trade preferred; references rquired. HUME-BENNETT LUMBER CO., Sanger, Cal. 4

WANTED—TEN LABORERS FOR BORAX mines on desert. Must be strong young men. Steady work, wages $2.50. Fare $2.25. Apply Thursday, UNION HARDWARE & METAL CO., 431 E. First st. 5

WANTED—JAPANESE FRED EMPLOYMENT OFFICE, Broadway 4654. 207 East 2nd st. A4121. We furnish all class help. Hotel and restaurant, family, ranch hands a specialty. Biggest office in city. 4

WANTED—ANY INTELLIGENT PERSON may earn good income corresponding for newspapers; experience unnecessary. Send for particulars. PRESS SYNDICATE, Lockport, N. Y.

WANTED—THE FISK TEACHERS' AGENcy wants men for every department of educational work. See employers at our office. 238 Douglas Bldg. R. W. & M. L. CODDINGTON, managers.

WANTED — AT ONCE, EXPERIENCED window dresser, card writer, ad. writer, for general lines, dry goods; give references; self-addressed envelope for reply. DRAWER M, Ocean Park. 4

WANTED — GENTLEMANLY YOUNG MAN for grocery, to deliver and assist in store; wages, room and board; will raise wages if suitable. Apply 1644 GRIFFITH AVE. 4

WANTED—SOLICITING SALESMEN, CAPAble forcing sales with hard work and skill; salary and commission; state experience. Address S, box 141, TIMES OFFICE. 7

WANTED — 6 FIRST-CLASS DOOR AND vice hands on gas engines; good wages, steady work for right kind of men. WESTERN GAS ENGINE CO., 908 N. Main.

WANTED — EXPERIENCED TYPEWRITer repairman at once; give references, experience and salary desired. Address P. O. BOX 214, San Diego, Cal. 4

WANTED — MEN FOR ROAD WORK; Slough Ranch, Burbank. Apply MARSHALL FLOOR CO., Ninth and Lawrence st., city, best board and wages. 4

WANTED—2 EXPERIENCED FOREMEN for excavating and concrete work; $4 a day; must speak Spanish. Call 650 PACIFIC ELECTRIC. 5

WANTED — FIRST-CLASS, ALL-AROUND stationery engraver. Apply to SHREVE & CO., Van Ness ave. and Sacramento st., San Francisco.

WANTED—A MAN IN EVERY HOUSE IN city or country can make from $29 to $75 a week. Address B. M., box 95, TIMES OFFICE.

WANTED—YOUNG MAN STENOGRAPHER and office assistant; salary low start; good prospects. Address S, box 177, TIMES OFFICE. 7

WANTED—2 FIRST-CLASS CARPENTERS, none others need apply. RAMONA PARK. Take Covina car to Garfield ave., 2 blocks west.

WANTED — GOOD REAL ESTATE HUSTler who is acquainted with city values. GOLDEN WEST REALTY CO., 643 S. Spring st. 4

WANTED—STRONG YOUNG MAN NOT afraid of work; must give good references. Apply DENNISON NEWS CO., Arcade Depot. 4

WANTED—EXPERIENCED MEN TO DO automobile lamp repairing, first-class wages to competent men. 647 S. LOS ANGELES. 6

WANTED—TWO STRONG, ACTIVE YOUNG men to learn bricklaying; fine opportunity. Address S, box 192, TIMES OFFICE. 4

WANTED — ALL-AROUND BLACKSMITH helper, blacksmithing, as well as horseshoeing. 2614 S. SAN PEDRO. 4

WANTED — AN EXPERIENCED MEAT cutter. Apply E. THOROUGHGOOD, 2141 Brooklyn ave. Apply at once. 4

WANTED—YOUNG MAN TO DRIVE WAGon and do general work. Apply UNIQUE DYE WORKS, 460 S. Main. 4

WANTED—BRIGHT ACTIVE YOUNG MAN; meat cutter and solicitor. Apply WEBBS MARKET, 824 W. Pico. 4

WANTED — GOOD PLUMBER, ALSO EXperienced boy help plumber. Call early. 716 S. FIGUEROA ST. 4

WANTED—RELIABLE MAN TO DO DAY'S work. Call E3773, 1044 KENSINGTON ROAD, today only. 4

WANTED — EXPERIENCED BOTTLER AT LIVITI WATER WORKS, 610 S. Broadway, Pasadena. 4

WANTED — BRIGHT YOUNG BOY TO learn plumbing trade. Address S, box 172, TIMES OFFICE. 4

WANTED — EXPERIENCED COLLECTOR and delivery man. COLLIERS, 740 San Pedro. 4

WANTED—BRICK LAYER TO BUILD foundation and chimney at 1563 E. 53RD. 5

WANTED — MARKER AND DISTRIBUTOR, $22.50 week. GLOBE STEAM LAUNDRY CO. 4

WANTED — EXPERIENCED ELEVATOR boy, with references. HOTEL ROSSLYN. 4

WANTED—BOY ABOUT 16, WITH WHEEL. Call fourth floor, 343 S. BROADWAY. 4

WANTED — FIRST-CLASS PAPER HANGer. A. M. GRASS, 707 W. Sixth st. 4

WANTED — FIRST-CLASS PRESSMAN ON coats. EISNER CO., 120 S. Spring. 4

WANTED — JOB PRINTER. DILLINGHAM PRINTING CO., 215 W. Second st. 4

WANTED — ASSISTANCE OF CEMENT finisher. 2771 W. 11TH ST. 4

WANTED — 2 BARBERS, CORNER FIRST AND SPRING, under bank. 4

WANTED—A BAKER'S HELPER, $12 PER week. 2521 CENTRAL AVE. 4

WANTED—SODA DISPENSER AT MUETHS, Pasadena. 4

WANTED—
Help, Female.

WANTED — WOMAN, GENERAL LIGHT house work, small family and house. 2952 HALLDALE AVE. 5

WANTED — MANGLE GIRLS. APPLY 7 a.m., Friday. MUNGER'S LAUNDRY, 925 S. Los Angeles st. 5

WANTED—NURSERY GOVERNESS, GERman preferred, reference required. 'PHONE MAIN 1785, E3240.

WANTED — LADY CLOTHES IRONER, piece work. L. A. LAUNDRY CO., 631 San Fernando st. 5

WANTED — GIRL FOR SECOND WORK and to help with children. Call 1150 LAKE ST., E1207. 8

WANTED — CAPABLE WOMAN, NOT ELDerly, for maid and upstairs work. 1140 W. 27TH ST. 5

WANTED—INVALID TO TAKE CARE OF IN private home. S. E. BENTLEY, Terminal, Cal. 6

WANTED — FINISHERS ON PANTS; steady position. BIG 4 PANTS CO., 421 S. Spring st. 5

WANTED—EXPERIENCED FINISHER ON coats. 205½ S. MAIN. Room 7. H. Mammoth. 4

WANTED — WAITRESSES, EXTRA HELP for today; 75c a meal. Inquire NATICK HOUSE. 4

WANTED—GIRL FOR GENERAL HOUSEwork, in family of 2. 1455 W. 23RD ST.

WANTED—STENOGRAPHER IN LAW OFfice. ROOM 614, No. 207 S. Broadway. 4

WANTED — FIRST-CLASS SKIRT MAKers. L. G. POTTS, 512 S. Broadway.

WANTED — COOK FOR THE COUNTRY, $35 a month. 1201 W. SEVENTH ST. 4

WANTED—WAITRESSES; STEADY WORK. Inquire HOTEL ROSSLYN, 433 S. Main.

WANTED—WAITRESSES, STEADY WORK. Inquire NATICK HOUSE.

WANTED — CHAMBERMAID AT HOTEL RAINIER, 137 S. Broadway. 4

WANTED—
Help, Female.

Note—Applicants for positions are advised not to enclose original recommendations in answer to ads. Send duplicates only.

WANTED—

HUMMEL BROS. & CO.,

116 E. Second st.

Cook, boarding-house, in mining camp, $60 month etc.; waitresses, city and country, $25 etc.; 3 waitresses, country, $35 etc.; starch ironers, $40 etc.; body ironer, $40 etc.; waitresses, first-class hotel, $30 etc.; chambermaid, San Diego, $25 etc.; North, $25 etc.; Riverside, $25 etc.; mangle girls, $7.50 week; pantrywoman, $8 week; chambermaid, few hours, $4 week; woman dishwasher, $5 week; family cook, $40 etc.; nurse, 2 children, country, $25 etc.; many other good places.

HUMMEL BROS. & CO.,

116 E. Second st. 4

WANTED—CASHIER; $8 WEEK, REFERences required; cook, 2 weeks, $20; family cook, $30 and $35; head nurse and second nurse, Santa Barbara, $35 and $25, call Friday; second girl, city, $30 and $30; colored second girls, country, $30; five house girls, $35; 37 at $30; city places; several good beach places, $25 and $30; cook for dairy ranch, $40; poultry woman, $30; child's nurse, Santa Barbara, $30; janitor, institution, $25; family laundress, $30; two waitresses, country hotel, $35; several beach waitresses, $25; waitress, Bisbee, $25. Close July 4th. MRS. HAWLEY AND MISS FORGRAVE, 254 S. Broadway. 4

WANTED — COOK AND DOWNSTAIRS, San Diego, $35, employer here; ranch cook, can take child, $30; cook for 6 men, $30; housekeeper, 2 men, $20; laundress, family 4, $25; family cook, city, $40; upstairs and care of 2 children, $25; girl for mixed work, $25; house girls, $25, $30, $35. MISS DAY'S, 121½ South Broadway. Office open Friday.

WANTED — AN EXPERIENCED WOMAN for matron of a children's home; must be a Christian; a practical and thorough housekeeper, and understand the care and management of forty children between the ages of two and fifteen years. Write, give age, experience, references, and church connection. Address T, box 57, TIMES OFFICE. 4

WANTED—HANSEN EMPLOYMENT AG'CY, 204 E. Second st. Phones A4869, Main 283. Two chambermaids, San Diego, $25 month and fare; waitresses, $25, $30, $35 and $40, for city and country; cook, beach, $60 month; house girl at beach, $35 month; 50 other good positions. Call Friday ready for work. 4

WANTED—ONE FIRST-CLASS WAITRESS and one first-class chambermaid; steady positions. Apply HOTEL ALVARADO, Sixth and Alvarado sts. 4

WANTED—LADIES WITH WEALTHY SOcial connection can secure large income; no work; no soliciting; no time required; merely to suggest a business idea. All correspondence confidential. Address P. L. ASSN., 1012 Fillmore st., San Francisco, Cal. 9

WANTED—RELIABLE GIRL FOR GOOD plain cooking and general housework; three adults in the family. Call Wednesday evening or Thursday during the day. MRS. J. W. HARRIS, 1237 Hoover st. 'Phone B4490. 4

WANTED—NEAT, BRIGHT YOUNG WOMAN for office work, stenographer and typewriter; recent graduate considered. State age, nationality, salary expected. Address P, box 125, TIMES OFFICE. 5

WANTED—

Competent stenographers, billers and operators to register in our Employment Department. UNDERWOOD TYPEWRITER CO., 224 S. Hill st.

WANTED — EXPERIENCED LADIES' clothes ironers; steady work by the week, or three or four days out of every week. Apply at EXCELSIOR LAUNDRY, 424 S. Los Angeles st. 4

WANTED—ANY INTELLIGENT PERSON may earn good income corresponding for newspapers; experience unnecessary. Send for particulars. PRESS SYNDICATE, Lockport, N. Y.

WANTED—EXPERIENCED AND UNEXperienced neck band ironer, sleeve ironer, triangle girl, also girls on shaking table. Apply ANCHOR LAUNDRY CO., 719 S. Los Angeles st. 5

WANTED — GIRL OR WOMAN TO SET trays; light work; steady position; $20 per month, board and room. Address ESPERANZA SANATORIUM, Altadena. Home 451, Suburban 55. 4

WANTED — AT ONCE, EXPERIENCED saleSladies, general lines; dry goods; neat appearance; give references, self-addressed envelope for reply. DRAWER M, Ocean Park, Cal. 4

WANTED—YOUNG WOMAN BOOK-KEEPer and stenographer in small hospital near Pasadena; moderate pay; permanent position. Address Box 175, TIMES OFFICE, Pasadena.

WANTED — GIRL OF 18 OR 20 TO HELP with house work and care of children and can help with education. Call at 1040 WESTLAKE AVE., to go to San Francisco. 4

WANTED — SWEDISH COOK; MUST BE a first-class; some house work; good wages. Apply today, 2115 HARVARD BLVD. Washington-st. cars. Home phone B1444. 5

WANTED—SALESLADY TO SELL HIGH-class industrial stock in prominent company; permanent position to capable woman. Address P, box 20, TIMES OFFICE. 5

WANTED—YOUNG GIRL TO ASSIST WITH housework and be companion for two little boys for six weeks at Ocean Park. Address T, box 23, TIMES OFFICE. 5

WANTED—COMPETENT HELP FOR GENeral housework in country; cool climate; good home and wages to right party. BOX 100, Oxnard, R. F. D., route 2. 6

WANTED—A WOMAN TO WORK IN ROOMing-house in exchange for housekeeping rooms for couple. Apply at THE GRAND HAVEN, corner 5th and Grand. 4

WANTED — ACCURATE TYPEWRITER. Apply by letter, stating experience and salary expected. OCCIDENTAL ELECTRIC CO., box 1046, Los Angeles, Cal. 4

WANTED—FIRST-CLASS COOK WITH REFerences; small washing to do; good wages. Apply at once. 2690 ELLENDALE PLACE. 'Phone West 1866. 7

WANTED—A LADY IN EVERY HOUSE in city or country can make from $10 to $50 a week. Apply B. M., box 81, TIMES OFFICE.

WANTED—AT 19 WESTMINSTER AVE., Venice, a girl to do cooking and light housework; wages $35; no washing. Call at once. 4

WANTED — 10 STARCH IRONERS; GOOD pay and steady work. Inquire at once, TROY LAUNDRY CO., corner 14th and Main sts. 7

WANTED — HOUSEKEEPER FOR WIDOWer with little girl; state age or do not reply. Give phone if possible. POSTOFFICE BOX 764. 4

WANTED—MIDDLE AGED LADY IN FAMily of young married couple, good home, small wages. PHONE BROADWAY 2188. 5

WANTED — A CHRISTIAN WOMAN TO care for 2 children, 2 and 5 years. Call at No. 6 RAYMOND AVE., at Ocean Park. 5

WANTED — STENOGRAPHER AND TYPEwriter, pleasant position; to start, $6 per week, Friday morning. 518 GRANT BLDG. 4

WANTED—AT 10 WESTMINSTER AVE., A girl to do cooking and light housework; no washing; wages $35. Apply at once. 4

WANTED — YOUNG GIRL FOR TRAINING school, 2 years' course. Apply at once at FRENCH HOSPITAL, 531 College st. 10

WANTED—YOUNG LADY TO KEEP BOOKS and wait on trade in family liquor store. Address F, box 148, TIMES OFFICE. 4

WANTED — EXPERIENCED BODY IRONer. Apply 7 a.m., Friday. MUNGER'S LAUNDRY, 925 S. Los Angeles st. 5

WANTED—GIRL FOR GENERAL HOUSEwork, wages $25. Apply mornings. 1429 COURTLAND ST., near Hoover. 4

WANTED — HAND IRONERS; GOOD PAY and steady work. Inquire at Troy Laundry, corner 14TH AND MAIN STS. 7

WANTED — 2 LADIES' CLOTHES IRONers, 2 waist ironers. NEW METHOD LAUNDRY, Sixth and San Julian sts. 6

WANTED — STORE WORKING WOMAN for half day's work in apartment house. Apply 347 S. HILL ST., at once. 4

WANTED — SALESLADY IN "HOSIERY Department;" must be first-class. J. M. HALE CO., 107 N. Spring st. 4

WANTED—GIRL TO DO GENERAL HOUSE work, Hollywood, 3 in family. Apply 332 W. THIRD, Los Angeles, Friday. 4

WANTED—RELIABLE GIRL FOR GENeral housework. Call 662 S. BURLINGTON AVE. Mrs. A. A. Allen. 4

WANTED — COMPETENT WOMAN FOR general housework, family of 2. Call mornings, 1761 W. 24TH ST. 10

WANTED — GIRL FOR COOKING AND general house work. Call 2908 S. FIGUEROA. Home telephone B4569. 5

WANTED — 50 MANGLE GIRLS, FRIDAY morning. LOS ANGELES LAUNDRY CO., 631 San Fernando st. 5

WANTED — COMPETENT NURSE FOR children. 1151 LAKE. E1282. 6

WANTED—
Help, Male and Female.

WANTED—IF YOU ARE TIRED OF LOOKing for a position, come and see me. I find good positions for good people. I hire capable men and women for both large and small concerns. My charges are moderate. H. E. WESTGATE, rooms 210-211, Citizens National Bank Bldg.

WANTED — EXPERIENCED LAUNDRY help of all descriptions, including markers, washers, and polishers; good wages; open shop basis; 9 hours. Apply to H. T. KELLEY, secretary Associated Laundries of Santa Clara Co. 9

WANTED—LADY OR GENTLEMAN WHO can sell stock in a company that will return 25 per cent. on your investment; to the right party we will pay $75 per week. Call 2115 S. MAIN.

WANTED—
Help, Male and Female.

WANTED—THE CO-OPERATIVE TEACHERS' ASSOCIATION needs properly qualified teachers to fill the following positions—

MALE.

Assistant Superintendent, $3000.
Principal high school, $2500.
Assistant professor, science, university, $2400.
Assistant professor, mathematics, university, $2400.
Assistant superintendent, Nevada, $2000.
City superintendent, Arizona, $2200.
Vice-principal, Nevada, $1200.
Principal high school, Utah, $2000.
Principal high schools (9,) California, $1000 to $2000.
Science (14,) $1000 to $1800.
Commercial (12,) $1000 to $1250.
Private schools (6,) no certificates, $500 to $1000.
Grammar principals (10,) $900 to $1800.
Country schools (46,) $75 to $85.

FEMALE.

Dean of Woman's Department, university, $2000.
Critic teacher, Normal, grammar, $1800.
Companion, expenses and $1200.
English and history (5,) $900 to $1400.
Latin and Greek (2,) $1000.
Mathematics and science (4,) $1000 to $1250.
Latin and algebra (2,) $1100.
Music and drawing (3,) $900 to $1200.
Study teacher only, $1000.
Latin, German and history, $900.
Private school (2,) expenses and $500.
Principal grammar school, $1050.
Principal grammar school (2,) $850.
Grade teachers (all grades,) $600 to $900.
Country schools (21,) $600 to $800.

For full information regarding the schools above, call or write THE CO-OPERATIVE TEACHERS' ASSOCIATION, No. 406-7-8 Chamber of Commerce.

WANTED— Male or Female Help. (To Learn Trades.)

"FLORENTINE."

Ladies, call at the largest and only college in the West having all the latest scientific electrical appliances, and secure a practical education in all branches of beauty culture. Our long experience in the East, together with our corps of expert assistants, enables us to teach you scientifically the fine art of beauty culture. Shampoo, Marcel wave, 25c; manicuring, 15c. We do expert manufacturing of hair. Superfluous hair removed. Special attention given to dyeing and bleaching. Ladies and gentlemen, Florentine Hair Restorer will restore gray hair to its natural shade in three weeks. Florentine Whitening Cream is unexcelled for bleaching and whitening the skin. Our reputation for first-class work is indorsed by a large clientele. FLORENTINE HAIRDRESSING COLLEGE, 227 Mercantile Place, fronting Broadway, suite 2 and 3. 'Phone F7237. 6

MACDONALD'S

Ladies learn all branches of beauty culture at the original college of Los Angeles. Only college on coast exclusively for ladies, first-class and up-to-date. We lead, others follow. Hair manufacturing taught by expert. All work at reduced prices. Bleaching, dyeing and manufacturing hair a specialty. MACDONALD'S HAIRDRESSING COLLEGE, 204 Mercantile Place, Suite 38-40, upstairs, near Spring st. Home phone F8327.

WANTED—YOUNG MEN BETWEEN THE ages of 18 and 25 are taught to operate the linotype machine at THE TIMES LINOTYPE SCHOOL, corner San Fernando and College sts., Los Angeles. Good operators are in demand in every section of the country, and the pay is above the average. It is possible to learn in from three to six months. Apply to School Manager for terms.

WANTED — MEN TO LEARN PLUMBING, plastering, bricklaying, electrical trades; free catalogue; positions secured. COYNE TRADE SCHOOLS, New York and San Francisco.

WANTED—
Situations, Male.

WANTED—HAVE YOU A PLACE FOR an A-1 experienced book-keeper? I am a young man of exceptional habits and character, good business qualifications, good penman and at figures, experienced as book-keeper and cashier; will guarantee the utmost satisfaction in every respect; unquestionable references. Address N, box 105, TIMES OFFICE.

WANTED — CHAUFFEUR, YOUNG COLored man, 24, 5 years' experience, American and foreign cars; toured 22 States last summer with present employer; A1 references; do all own repairs; want position where honest, industrious, polite man is appreciated; I am strictly temperance. J. H. MONTGOMERY, 1120 Reibold Bldg., Dayton, O. 5

WANTED—OFFICE MAN, BOOK-KEEPER and accountant, competent to take full charge of accounts, correspondence, etc.; age 32, married; habits and health good; can furnish bond; high-class city references; only desire first-class position. Address BOX 13, Station B, city.

WANTED—MAN FROM EAST, 35, MARried, childless, steady, best references, country, good home preferred to high wages; experienced with horse, cow, lawn, poultry, handy tools, useful everything. 'Phone Main 2528. Address T, box 89, TIMES OFFICE.

WANTED — AN EXPERIENCED BOOK and stationery man of education and refined tastes desires position as floor-walker, manager or head salesman in book, stationery or art department; high-class references. Address O, box 180, TIMES OFFICE.

WANTED — BY THOROUGHLY CAPABLE up-to-date book-keeper, A-1 penman, situation where competence, reliability and devotion to duty are appreciated; can furnish best of references as to character and ability. Address T, box 62, TIMES OFFICE.

WANTED—A REFINED LADY DESIRES position as companion to elderly lady during summer or as nurse to children; would leave city. Address T, box 46, TIMES OFFICE.

WANTED—YOUNG MAN WANTS SITUAtion on bakery delivery wagon, city or country; three years' experience and references. Address T, box 77, TIMES OFFICE.

WANTED — BRIGHT BOY, 15, WANTS work in private family for his board; speaks but little English. Address G. STEPHENS, 225 S. Flower st. 7

WANTED — RELIABLE, STEADY MAN would like situation at gardening and stablework, country place preferred. Address T, box 28, TIMES OFFICE. 5

WANTED — EXPERIENCED CHAUFFEUR desires position; can run any gasoline auto; best city references. Address T, box 43, TIMES OFFICE.

WANTED—WIDE-AWAKE SALESMAN FOR druggists, sundry line or side line; liberal commission. DENTAL HYGIENE CO., 1152 Wall st.

WANTED—FIRST-CLASS EXPERIENCED Japanese cook wants situation, restaurant, hotel or family. H. WAKASA, 230 N. San Pedro st.

WANTED — JAPANESE EXPERIENCED cook, wants position in private family; city or country; wages $35 up. NAKADA, 437 Turner st.

WANTED—YOUNG MAN 18 YEARS OF age, would like position. Am a stranger in the city. Address T, box 91, TIMES OFFICE. 4

WANTED — BOY AGED 17 WANTS GOOD position in store or place to learn good trade. Address R, box 183, TIMES OFFICE. 4

WANTED—SITUATION AS CHAUFFEUR, young man, 4 years' experience; best city references. EMMERICH, 'Phone West 2283.

WANTED—WORK IN PRIVATE FAMILY, care of horses, garden and generally useful. Address T, box 13, TIMES OFFICE. 4

WANTED—POSITION IN MINE AS HOIST engineer by man of three years' experience. Address T, box 75, TIMES OFFICE.

WANTED—STRONG AND WILLING, HONest Japanese wishes situation as evening or night job. NAKA, 424 S. Hill st. 10

WANTED — A JAPANESE STUDENT wants a position for half day in an office or shop. 319 BOYD ST. T. M. 5

WANTED—BRIGHT HIGH SCHOOL BOY wants work in office, store or outside. 344 KINGSLEY ST. West 4926. 5

WANTED—BY JAPANESE YOUNG MAN, a situation as houseworker. KIRI, Broadway 2633. 910 W. 11th st.

WANTED — A JAPANESE BOY WANTS a position as second worker. 124½ E. 3RD ST. ARTHUR UYEDA. 5

WANTED — JAPANESE, POSITION AS A schoolboy; have references. Address T, box 17, TIMES OFFICE. 5

WANTED — JAPANESE WOULD LIKE some work, after 5. Address T, box 102, TIMES OFFICE. 4

WANTED—JAPANESE WANTS POSITION as general house work in family. TSUNEZI, 437 Turner st. 5

WANTED — BY COLORED LAUNDRESS, washing to take home. 'PHONE BROADWAY 4922. 5

WANTED—SITUATIN IN ORCHESTRA AS first violinist; experienced. 'PHONE B4590. 5

WANTED—
Situations, Female.

WANTED — POSITION AS HOUSEKEEPer in hotel or rooming-house, object home; small wages; phones 2957 Broadway, or address 1224 S. FLOWER ST. 5

WANTED—YOUNG LADY WISHES POSItion as stenographer, some experience. Apply 665 H. W. HELLMAN BLDG. Home A7874.

WANTED — WELL EDUCATED LADY stenographer wishes position in architect's office to learn draughting; some experience. BOX 374. 7

WANTED—REFINED LADY AND DAUGHter would care for nice home during absence of owner; good references. PHONE F1237. 7

WANTED — POSITION AS BOOK-KEPERE; can assist in office work? typewriter; experience and good references. PHONE F1237. 7

WANTED—GENERAL HOUSE WORK; NO washing; wages $25. Phone Temple 486. Address R, box 86, TIMES OFFICE. 4

WANTED — YOUNG WOMAN WANTS light work for room and board. F9735. 4

WANTED—
Situations, Female.

WANTED — INTELLIGENT LADY, IN prime of life, in straightened circumstances, wishes home with refined wealthy people; no objection to invalid or children. Address T, box 47, TIMES OFFICE.

WANTED — A REFINED LADY DESIRES position as companion to elderly lady during summer or as nurse to children; would leave city. Address T, box 46, TIMES OFFICE. 5

WANTED — WIDOW, ALONE, DESIRES position as housekeeper ... couple, or rooming-house; would go ... good cook. MRS. W. H. DICKSON, General Delivery, Pasadena. 4

WANTED—SITUATION BY MIDDLE-AGED German woman, caring for rooming-house or place as chambermaid; 25 years' experience. Address T, box 65, TIMES OFFICE. 4

WANTED — COMPETENT STENOGRApher; seven years' experience; desires position; highest references furnished. Address T, box 29, TIMES OFFICE. 4

WANTED—
Situations, Male and Female.

WANTED — MAN AND WIFE, MAN TO care for place in private family, wife good cook and housework; city references. Address T, box 31, TIMES OFFICE. 4

WANTED—
Agents and Solicitors.

WANTED—SPECIAL AGENTS IN EVERY town to handle high-grade gold, copper and industrial securities; exclusive territory given; only men of high character considered; give age, present occupation and references in first letter; our special agents make from $200 to $1000 per month. Write us today. THE GENERAL SECURITIES CO., 224 S. Broadway, Los Angeles, Cal. 5

WANTED — TWO GOOD SOLICITORS FOR special newspaper edition work; extraordinary opportunity at beaches all summer; big pay. 230½ OCEAN FRONT, Corner Dwight, Ocean Park. 4

WANTED — GOOD PORTRAIT SOLICItor; county work; big commission or salary; no company; 9 to 11. CENTRAL STUDIO, 433½ S. Broadway. 5

WANTED — LADY OR GENTLEMAN TO take orders for frames, $30 per week. Apply 3115 S. MAIN.

WANTED—
Partners.

WANTED — A PARTNER, EITHER ACTive or silent, with $1500 to engage in a lucrative business; will bear investigation; a fine opening for right party. EDWIN SMITH, agent, 207 Mercantile Place. 4

WANTED — LADY OR GENTLEMAN WITH $500 to act as director in newly-incorporated company. Call or address O. I. KEPHART, 429 Copp Bldg., 218 S. Broadway, in office, 2 to 4 p.m. 7

WANTED—PARTY WITH $500 TO TAKE an interest in an established business; will pay 100 per cent. on money invested; good opportunity for live hustler. Address T, box 100, TIMES OFFICE. 7

WANTED—
Rooms.

WANTED — ROOM BY JAPANESE STUdent in exchange for few hours' work in the evening. Address T, box 90, TIMES OFFICE. 5

WANTED — COMFORTABLE ROOM, WITHin 10 minutes walk Second and Broadway; $10 to $12 per month. Address T, box 61, TIMES OFFICE. 4

WANTED—
Rooms and Board.

WANTED—2 ROOMS WITH FIRST-CLASS board for 2 adults, near First st. and Belmont ave. Address MRS. C. A. B. MELROSE HOTEL, Grand ave. 6

WANTED—LADY EMPLOYED WISHES room and board in refined private family. Reasonable. BOX 874. 7

WANTED—
To Rent.

WANTED—BY A FAMILY OF ADULTS, the care of a good home in absence of owner for six months or longer, where the careful keeping by people accustomed to the best counts more than income. For personal interview, address T, box 79 TIMES OFFICE. 4

WANTED — VACANT STORE IN GOOD residence neighborhood, suitable for delicacies and light groceries; state size and rent wanted. Address N, box 180, TIMES OFFICE. 4

WANTED—TO RENT ONE FURNISHED and one unfurnished bungalow; prefer privilege to buy, west side preferred. Address T, box 69, TIMES OFFICE. 5

WANTED—TO RENT; IF YOU HAVE A modern place and want quick results, list with PARK, 402 Stimson Bldg., Main 3845, he can rent it. 4

WANTED—STABLE ROOM FOR ABOUT 20 horses and 10 wagons. BOND BAKING CO., 320 S. San Pedro st. 4

WANTED—TO RENT SMALL POULTRY ranch. Address T, box 98, TIMES OFFICE. 4

WANTED—
To Purchase Real Estate.

WANTED — RUN-DOWN ORANGE OR lemon grove, which is capable, with good care, of being made a first-class orchard. Our client prefers 40 acres, but it must be cheap, and must have good soil and plenty of water. L. M. PRATT & CO., 303 Laughlin Bldg. We are specialists in selling groves. 4

WANTED — WE HAVE A NUMBER OF calls for small ranches, improved and unimproved, within a radius of 10 or 15 miles. List with us on our new plan, and make a quick sale. For full particulars see MR. PHILLIPS, with Golden State Realty Co., 610 S. Spring st. 4

WANTED—7 TO 8 ROOM RESIDENCE; southwest, must be modern, give in exchange 10 acres with water right; value $2500; balance $50 per month; will assume. ARTHUR G. MUNN, 302 Mason Bldg., Cor. 4th and Broadway.

WANTED—ACREAGE AT BURBANK, TOluca, Fernando or Chatsworth, unimproved, preferred, value not to exceed $4000, for Los Angeles improved property, on cash basis. ERKENBRECHER SYNDICATE, Ltd., 122 W. Sixth st. 4

WANTED—FROM OWNERS, HIGH-GRADE residence with spacious grounds, Chester Place, West Adams Heights or Westlake preferred; must be first-class; pay up to $30,000. WM. P. FERRIS, with TANDY & STORY, 641 S. Spring. 4

WANTED — CHICAGO PROPERTY, IMPROVED OR VACANT, LARGE OR SMALL. WE PAY CASH AND CLOSE ALL DEALS IMMEDIATELY. AARON C. WENDELL & CO., 149 DEARBORN ST., CHICAGO, ILL.

WANTED — IF YOU HAVE ANYTHING in city property that is a snap, I can handle it for cash. Also good 10 or 20-acre orange grove along Monrovia car line, or near Duarte. 304 FAY BLDG. H. GUY HAGERTY. 7

WANTED—FROM OWNERS, BEST HOUSE $4000 will buy. Must be at least six rooms and in Hoover School district. WM. P. FERRIS, with Tandy & Story, 641 S. Spring st. Phones Main 3850; F4261. 4

WANTED—HAVE A CLIENT FOR A 7 room bungalow in good neighborhood in Hollywood; price must be right. VANDERBURG, 329 Douglas Bldg. A4539.

WANTED—A RELIABLE PARTY WISHES to purchase a 5 or 6-room bungalow; good lot and some cash as first payment. Address T, box 85, TIMES OFFICE. 5

WANTED—TO PURCHASE. I WILL PAY cash for a good lot on Wilshire Blvd., west of Vermont ave.; must be a bargain. Address T, box 4, TIMES OFFICE. 4

WANTED — TO PURCHASE HALF OR 1 acre of land in East Los Angeles or Arroyo Seco; $200 down, balance monthly. N. TREOSTI, 163 Court st. 5

WANTED—ALL MODERN 2-STORY HOUSE on 1 to 20 acres, prefer Hollywood; will give for same fine city lots. Write. Evenings, 1312 S. MAIN ST. 4

WANTED — IMPROVED RANCH IN IMperial Valley, near shipping point. Address G. VAN HORNE, General Delivery, Los Angeles. 5

WANTED—BEST 150x150 FT. LOT TO ALley on Cimarron st., near 21st., for $1500 cash. Address T, box 164, TIMES OFFICE. 5

WANTED—TO PURCHASE, 20 ACRES OF vineyard land near Glendale. 163 COURT ST. 5

WANTED—
To Purchase, Miscellaneous.

WANTED — SECOND-HAND NATIONAL cash registers; state price and style. K. & T., 16 City Hall Square, San Francisco, Cal.

WANTED — DIAMONDS, JEWELRY, OLD gold; antiques; highest prices given. H. B. CROUCH, jeweler, 542 S. Broadway.

WANTED — SECOND HAND CLOTHING, shoes, furniture, trunks, etc.; highest prices paid. HOME 7790, MAIN 6714. 6

WANTED—TO PURCHASE OFFICE AND household furniture. JAMES COLGAN & CO., 713-15 S. Spring. F3056.

WANTED — LADY WANTS TICKET TO Kansas City; give description and price. Call 'PHONE HOME B1816. 6

WANTED — TO PURCHASE, 6x12 JOB printing press. Call 517 Wall st. E. C. SULLIVAN. Phone F3148.

WANTED — TO BUY SECOND-HAND FURniture; highest cash prices paid. 1122 E. 7TH ST. Broadway 4967. 4

WANTED — OFFICE AND HOUSEHOLD furniture. COLGAN'S, 322 S. Main. A3466.

WANTED—
To Purchase, Miscellaneous.

WANTED — FURNITURE, SHOWCASES, desks, cash register, chairs, any article of household, store or office furniture, bankrupt stock of goods, pianos, organs, fair prices and courteous treatment to all. L. C. SKEEL, 907 S. Main. Sunset Broadway 4434, Home F7018.

WANTED — TO BUY FURNITURE AND household goods; if you are going to sell we will pay you one-third more than others. 'Phone us. Main 1117, Home 2154. COLYEAR FURNITURE CO., 322 S. Main st.

WANTED—TO BUY FOR CASH, HIGHEST price paid for furniture, grocery or merchandise stores, etc. RHOADES & RHOADES, 720 S. Spring st. Both phones 1250.

WANTED—FURNITURE AND HOUSEHOLD goods, we pay more than any other firm in the city; INDEPENDENT FURNITURE CO., 431 E. Seventh st., Home F6073.

WANTED — TO PURCHASE A GAS ENgine, 50 to 65 horsepower. J. L. BERRY SUPPLY CO., 880 N. Main st. Phones—Main 1088 and A1088.

WANTED—TO BUY A BUSINESS IN CITY that will pay a hustler $200 per month. Have the money. Address E. PALMETER, ... S. Johnson st.

WANTED—A GOOD 60-INCH ROLL-TOP desk, with good revolving chair. Must be a bargain. A. H. KEMPER, 315 H. W. Hellman Bldg.

WANTD—YOUNG MAN WANTS TICKET to Texas or Colorado; medium height, medium weight, young. Call at once, ... E. NINTH.

WANTED — TO BUY GOOD LAUNDRY route; or half owner in small grocery store with service. Address T, box 24, TIMES OFFICE.

WANTED — GOOD SECOND-HAND SAFE in good repair and cheap for cash. Address H. JOSSLYN, University Station, Los Angeles. 5

WANTED—I HAVE $100 SPOT CASH FOR 4 or 6-room furnished flat or cottage. What have you? Address S, box 176, TIMES OFFICE.

WANTED—TO BUY HOUSE TO BE MOVED or wrecked. T. WIESENDANGER, 207 S. Broadway.

WANTED—DIAMONDS, ANY QUANTITY. 114 S. SPRING, room 1. Phone 5889.

WANTED — CASH PAID FOR FEATHER beds. 753 SAN PEDRO. Main 1196. Home ...

WANTED—
Miscellaneous.

WANTED—ART AND CURIOS. IF YOU want to buy or sell old silverware, jewelry, bric-a-brac, old laces, paintings and engravings, see GERMAN CURIO STORE, 649 W. Washington, near Figueroa. Home B5449.

WANTED — ALL SUFFERING PEOPLE to come to ELECTRIC THERAPEUTIC OFFICE, 1546 W. 7th st., and take a sweat, massage and electricity free of charge.

WANTED — REWARD. SUITABLE REward will be paid for information as to the whereabouts of one H. Irby Knox. Write L. C. REBER, 184 La Salle st., Chicago, ...

WANTED — FURNITURE, PIANOS AND general hauling, city or country; storage half rate. SIGNAL TRANSFER CO., 113 Temple. Both phones 1594.

WANTED—I WILL BUY A FEW SWARMS of bees if cheap. Can be in any kind of boxes. Address BEEKEEPER, 330 Winston st., city.

WANTED — LIGHT EXPRESS WAGON cheap, or what have you in exchange for dentistry? Address T, box 67, TIMES OFFICE.

WANTED — TWO GOOD SECOND-HAND wagons, 3¼ and 3½, 4-inch tires and high wheels. S. D. SUTTON, Norwalk.

WANTED — WILL MRS. RUTH WOLF please send her address or call up J. T. TRUEMAN, Burbank.

WANTED—CESSPOOL; WE PUMP THEM out. Phone E3146, or North 583. LOS ANGELES SANITARY CO.

WANTED — DIRT MAY BE DUMPED free at N.E. COR BOYLSTON AND COTTON STS.

WANTED—60-INCH OAK ROLL-TOP DESK, also office chair. 315 H. W. HELLMAN BLDG.

WANTED—CHILDREN TO BOARD; BEST of care given. Apply or address ... 54TH.

TO LET—
Furnished Rooms.

TO LET—COLUMBIA HOTEL, WAS ... Broadway, now 610½, under new management. C. Ticktin, prop. Rooms from $2.50 per week; from 50c up daily. Open all night. Everything remodeled and rooms in first-class condition, all large airy rooms.

TO LET—KING EDWARD HOTEL, FIFTH street, near Main, is offering exceptionally low summer rates to permanent people, choice rooms and suites, with or without private baths. Call and get our rates. TOUSLEY COMPANY, proprietors.

TO LET—TEACHERS ATTENTION, ... elegantly furnished rooms, suitable for 2; $1 for 1, $1.50 for 2, etc.; 5 minutes' walk from Auditorium. Private house, lawn and flowers. Call 521 S. FIGUEROA.

TO LET—$15 MONTHLY, 3 ROOMS, FURnished complete, nice bath, phone, hot water, gas range, close to center, no car fare; less than 10 minutes' walk from Third and Broadway. 234 S. FIGUEROA ST.

TO LET — IN FINE PRIVATE HOME IN Westlake, 10 minutes to Broadway, 2 large east front rooms, also breakfast room, $2 and $3 per week each. Phone West 2571. ... WESTLAKE AVE.

TO LET—ROOMS, EN SUITE OR SINGLE, private baths, by day or week; all outside rooms, elevator, hot and cold water, $4 week up; $1 day. ACACIA HOTEL, Sixth and Hope.

TO LET—A LARGE FRONT FURNISHED room, on the ground floor, private bath, both phones, on a car line; breakfast if desired at 2119 S. GRAND AVE. Phone ... 5435.

TO LET—AT CHATEAU FRONTENAC, ... S. Flower, large well furnished, all outside rooms, hot and cold water, in every room, special summer rates. PHONE F6528; MAIN 8513.

TO LET—EIGHTH ST. W. 1022, SUNNY FURnished rooms, private family, home comforts; walking distance. References. Two in family. PHONE BROADWAY 5191.

TO LET — $10 MONTH, 5 MINUTES' WALK to Third and Spring; nicely furnished, cool, airy large room; nice, quiet neighborhood, baths included. 228 S. GRAND.

TO LET — FOR $3.50 A WEEK YOU CAN rent an outside room, beautifully furnished, new, with elegant hotel service, steam heat at 705 W. SEVENTH ST.

TO LET—2 NICELY FURNISHED SUNNY outside rooms, complete for light housekeeping and very reasonable. Walking distance. 1025 S. FLOWER.

TO LET—AT 1019 SOUTH HILL ST., BEAUtiful large rooms; also suite on first floor for housekeeping, in handsome residence in private grounds.

TO LET — $10, HOUSEKEEPING APARTments, furnished complete, new, bath, gas range, phone; at 1141 W. FIRST and ... COLTON.

TO LET—YOUNG PEOPLE, PRIVATE FAMily, would like young couples or men, with or without board. See these large, cool rooms. E3211.

TO LET—NICELY FURNISHED FRONT housekeeping suite, 2 rooms, new building, bath, etc., $350 per week. 938 CROCKER ...

TO LET — NEW FURNISHED ROOMS, clean and cool, $3 per week and up; private family; board if desired. 913 S. GRAND AVE.

TO LET — FRANCIS, 747 CENTRAL AVE., large, airy rooms, running water; all rooms free baths, $1.75 week. Phone MAIN 3667.

TO LET—EASTERN GIRL WANTS CONgenial refined girl to share apartment; reasonable. S. box 180, TIMES OFFICE.

TO LET—LARGE CORNER ROOMS, GENtlemen, new modern house. 311 CALIFORNIA, at Broadway. "The Fort."

TO LET — CLOSE IN, IN PRIVATE FLAT, large front room, every convenience. Phone Broadway 2900. 422 W. NINTH.

TO LET — $7 MONTH. FURNISHED housekeeping room, cooking gas included, adults. 548 EAST PICO ST.

TO LET—2 FURNISHED ROOMS FOR housekeeping, running water in bathroom, gas, etc. 411½ E. 7TH ST.

TO LET—$12.50 A MONTH, 4 ROOMS, FURnished for housekeeping, gas, electricity, bath. 1102½ SANTEE ST.

TO LET — 2 FURNISHED ROOMS FOR light housekeeping. Call today and ... 634 S. FLOWER ST.

TO LET — 2 ELEGANT ROOMS, IN CLOSE in fine hotel, only $10 and $12 each per month. MAIN 2894, A7665.

TO LET — COOKING SUITE, NICELY FURnished, 3 rooms with bath, $15 month. 515½ W. FIRST.

TO LET—TWO LARGE FRONT ROOMS furnished for housekeeping. 301 NORTH HOPE ST.

TO LET — HOUSEKEEPING ROOMS FURnished, single or en suite, close in. ... S. FIGUEROA.

TO LET—NICE SUNNY ROOMS, SINGLE or en suite; also for light housekeeping. ... W. 6TH ST.

TO LET — AT 1234 S. HILL ST., NICELY furnished front and side rooms, $10 and ... B1266.

TO LET — BEAUTIFUL LARGE ROOM, private home, looks into Westlake. ...

TO LET—GOOD, AIRY ROOMS, SOME FOR housekeeping, $2 and $2.50 week. 417 W. ...

TO LET—FURNISHED ROOM, BEST ... city. Call 515½ W. FIRST.

TO LET—FURNISHED ROOMS, AT ... HILL ST.

Classified Liners.

TO LET—
Unfurnished.

TO LET—UNFURNISHED 3 LARGE SUNNY outside connecting rooms, lower floor, 3 screen porches, bath, chicken yard and barn. No objection to children; walking distance; rent $15. 1028 S. FLOWER. 4

TO LET — 4 MODERN UNFURNISHED rooms, bath, gas range, snap; $18 per month, on Pico st., desirable location. Apply at COSY CAFE, 1412 W. Pico st. Phone Broadway 5128. 6

TO LET — UNFURNISHED HOUSEKEEPing rooms; good location; walking distance; modern improvements; rents reasonable. MRS. HALL, 136 California st. 6

TO LET—2 LARGE UNFURNISHED FRONT rooms for housekeeping, bathroom, light and gas included, $15. PHONE MAIN 7137. 1714 S. Grand. 4

TO LET—
Furnished or Unfurnished.

TO LET—FOR $20 YOU CAN RENT HOUSEkeeping apartment, furnished complete, everything new, nice bath, gas range, phone, central location, high ground, on W. 2d st. car. 1141 W. FIRST ST. Go and see it; you will take it.

TO LET—
Flats.

TO LET — UPPER OR LOWER FLAT, just finished; best Westlake district; 5 rooms and bath; wall beds; modern, gas range in kitchen; modern in every particular; rent $25. Phone OWNER, E2989, or West 3658; references required. 5

TO LET—NEW UPPER FLAT AT 3113½ Dalton ave., all modern; 4 rooms and bath. Large closets, hot and cold water, buffet with mirror, cabinet kitchen. Rent $18, water paid. H. J. SCHAPER, 400 Fay Bldg. A3043.

TO LET — ELEGANT 4-ROOM FLATS with 3 WALL BEDS, making them equal to 7 rooms; finest views in city; $25 to $30. 2341 ARNOLD ST. No dogs or phonographs.

TO LET—VERY CLOSE IN, 4 MINUTES walk from Courthouse; modern 5-room flat, 433A Temple st., third floor; gas range and water paid. HUBBELL, 502 Bullard Block.

TO LET — MODERN 5-ROOM LOWER AND 6-room upper flat, with every convenience; rent reasonable. 1112 TRENTON ST., 1 block west of Figueroa, between 11th and Pico.

TO LET — BEAUTIFUL NEW 4-ROOM apartments, halls and basement; so complete, excellent location, walking distance; best steady tenants solicited. 1312 MAPLE AVE. 5

TO LET—STRICTLY MODERN 4-ROOM flat, just finished. Wall bed, hardwood floors, awnings, etc. Best car service. Inquire on premises, 1530 MILLARD AVE. 5

TO LET — ELEGANT 3-ROOM UPPER apartment with Marshall Stearns fixtures, which equals to 5 rooms, either furnished or unfurnished. SOUTH 2838, E2667. 4

TO LET — UNFURNISHED MODERN 4 AND 5-room lower and upper flat; porcelain bath, gas, electricity, 4-room cottage, rear flat. Apply 1211 S. GRAND AVE. 6

TO LET — ELEGANT UPPER MISSION flat, hardwood floors with every convenience, 622 South Bonnie Brae st. Owner, 250 SOUTH BROADWAY.

TO LET — 4 ROOMS AND BATH, MODERN, close in, $15 per month. Inquire MRS. DENNIS, 1084 Blaine st., or Winston & McLeod Co., ... S. Hill st.

TO LET — LARGE, ELEGANT NEW COTtage flat, polished floors, all modern improvements. 1425 S. FLOWER. Key next door, at 1427.

TO LET — $20 MONTHLY, 6-ROOM FLATS, unfurnished and modern. 1047½ and 102 S. Figueroa st. T. WIESENDANGER, 207 S. Broadway. 31

TO LET—3040 HOOVER STREET, 4-ROOM lower Apartment, furnished or unfurnished. Reasonable; very attractive for summer. 4

TO LET—4-ROOM FLAT, CLOSE IN, ... third floor, California st.; gas range, water paid; rent $14. HUBBELL, 502 Bullard Blk.

TO LET—$15 MONTH, NEW, CLEAN, 3-room flat, large, airy kitchen, choice, close in, hill section. 212 N. GRAND AVE.

TO LET — $16 MONTHLY, 4-ROOM FLATS, unfurnished, at 1013-1015 Diamond st. T. WIESENDANGER, 207 S. Broadway. 31

TO LET — MODERN 5-ROOM FLAT, REAsonable rent. ... S. Main st. Apply to W. YATES, 139 S. Los Angeles st. 5

TO LET — 308 S. HILL ST., 4-ROOM FLAT, newly papered, only $15 month. Phone ... MALCOLM NASON, Hollywood.

TO LET—BEAUTIFUL 5-ROOM COTTAGE-flat, every modern convenience. 1187 SANTEE ST. Phone East 1588. 4

TO LET—MODERN 4-ROOM FLAT, CUSTER ave., close in, walking distance; $15. RIGBY, 333 Temple, A4586. 4

TO LET—6-ROOM LOWER FLAT, MODERN conveniences, Westlake district. 1643 INGRAHAM ST. 4

TO LET — COSY 4-ROOM COTTAGE-FLAT. ... E. PICO. 5

TO LET — MODERN 5-ROOM FLAT. ... WALL ST. 4

TO LET — 7-ROOM FLAT. $30. 521 CROCKER ST. 7

TO LET—
Furnished Flats.

TO LET—$20 MONTHLY, 5-ROOM FLATS AT 1007 and 1019 West Diamond st., completely furnished and modern. T. WIESENDANGER, 207 S. Broadway.

TO LET—COMPLETELY FURNISHED UPper flat, 5 rooms and bath, 4 months or longer. 846 W. NINTH.

TO LET — $16, WATER PAID; 4-ROOM flat. 117 Lucas ave. OWNER'S phone, Main ...

TO LET — 6-ROOM FLAT, 1404 S. HOPE ST., $100 worth of furniture for sale; rent $25. 7

TO LET—
Apartments—Furnished.

TO LET—FURNISHED, 2 ROOMS AND PRIvate bath with Marshall & Stearns fixtures; new house and new furniture; hot and cold water, gas and electricity; public phone; prices $18, $20. 1421 W. TENTH ST. Home ..., Broadway 2871.

TO LET — NORTHWEST APARTMENTS, 227 N. Beaudry ave., near Temple st., new and elegantly furnished; hot and cold water every room; all outside rooms; exceptionally low rates; fine, healthy location. PHONE ...

TO LET—ARDMORE APARTMENTS. 941 Potter Park ave., near Seventh and Figueroa, 2-room suites, private baths; all conveniences for housekeeping; walking distance to business center. HOME E3411.

TO LET — MODERN HOUSEKEEPING apartments, furnished complete, new, nice, on W. Second-st. car line; high ground, large yard, flowers, fine view, sunny, homelike and only $12.50 a month. 1132 W. FIRST ST.

TO LET—$15 MONTHLY, 3 ROOMS, FURnished complete, nice bath, 'phone, hot water, gas range, close to center; no car fare; less than 10 minutes' walk from Third and Broadway. 234 S. FIGUEROA ST.

TO LET—FOR $12.50 YOU CAN RENT FINE apartments, completely furnished; new; phone, bath, gas range, at 234 S. Figueroa, ... N. Fremont, 1020 Colton, 1131; also 1141 W. First, 102 S. Beaudry ave.

TO LET—THE ANGELO, 538 S. FREMONT, elegantly furnished 2-room suite, complete for housekeeping, private bath, hot and cold water, all modern conveniences, rates reasonable. Phone EX. 6306. 6

TO LET—MISSION APARTMENTS. ELEgantly furnished outside suite for housekeeping with private bath, hot and cold water, electric lights, centrally located. 302 N. BROADWAY. 4

TO LET—THE ROYCROFT, 828 WEST 6TH st., new and modern two and three-room housekeeping apartments with private bath, hot water, all time; close to business center. 5

TO LET—

TAYLOR APARTMENTS, 9TH AND FLOWER.

Apartments; single rooms; newly furnished. 10

TO LET — THE WARMAN APARTMENTS, ... W. 6th st., close in; just opened; first-class, hot water; private baths, outside kitchen, ventilation perfect; rates reasonable.

TO LET—FOR $14 MONTHLY YOU CAN rent apartment, furnished complete; new; bath, phone, gas range, 213 N. FREMONT AVE., 938 Crocker st.; also 911 DIAMOND ST.

TO LET—ST. FRANCIS APARTMENTS, modern apartments of 2 and 3 rooms with private baths, from $20 to $30 a month; corner Broadway and 10th. PHONE ... 5

TO LET—FOR $15 A MONTH YOU CAN rent completely furnished apartment, new, with private bath, gas range, phone, very fine location. 413 W. FOURTH ST.

TO LET — WANTING SUMMER HOME, flowers, new, beautifully furnished; private bath, moderate. NIRVANA APTS., 221 Pasadena ave., Highland Park.

TO LET—OPPOSITE WESTLAKE PARK, furnished lower floor of private home, very cool and convenient; reasonable; no children. 664 ALVARADO ST.

TO LET — $16, HOUSEKEEPING APARTment, furnished complete, new, bath, gas range, phone; at 1141 W. FIRST and ... COLTON.

TO LET—THE PRINCETON, 1613 GIRARD st., 2 and 3-room furnished apartments, new building, new furniture, fine veranda. Phone ...

TO LET — B. C. APARTMENTS, 3-ROOM furnished; private bath, summer rates. ... ST., near Pico. Phone A5478.

TO LET — HENRIETT APARTMENTS, ... STREET. All outside rooms, private baths; everything new; summer rates.

TO LET—1243 W. 8TH ST., THE YULE, furnished 2 and 3-room apartments, $25 to $40 new. PHONE ...

Classified Liners.

TO LET— Unfurnished.

TO LET—UNFURNISHED 3 LARGE SUNNY outside connecting rooms, lower floor, 3 screen porches, bath, chicken yard and barn. No objection to children; walking distance; rent $16. 1068 S. FLOWER. 4

TO LET — 4 MODERN UNFURNISHED rooms, bath, gas range, snap; $16 per month, on Pico st., desirable location. Apply at … CAFE, 1412 W. Pico st. Phone Broadway 978. 6

TO LET — UNFURNISHED HOUSEKEEPING rooms; good location; walking distance; modern improvements; rents reasonable. MRS. HALL, 138 California st. 6

TO LET—3 LARGE UNFURNISHED FRONT rooms for housekeeping, bathroom, light and gas included, $15. PHONE MAIN 7157. 1714 S. Grand. 4

TO LET— Furnished or Unfurnished.

TO LET—FOR $10 YOU CAN RENT HOUSEkeeping apartment, furnished complete, everything new, nice bath, gas range, phone, central location, high ground, on W. 2d st. car. 1141 W. FIRST ST. Go and see it; you will take it.

TO LET— Flats.

TO LET — UPPER OR LOWER FLAT, just finished; best Westlake district; 5 rooms and bath; wall beds; modern, gas range in kitchen; modern in every particular; rent $35. Phone OWNER, E2389, or West 2658; references required. 5

TO LET—NEW UPPER FLAT AT 2115½ … ave., all modern; 4 rooms and bath, large closets, hot and cold water, buffet with mirror, cabinet kitchen. Rent $18, water paid. H. J. SCHAFER, 400 Fay Bldg. 4

TO LET — ELEGANT 4-ROOM FLATS with 2 WALL BEDS, making them equal to 7 rooms; finest views in city; $25 to $35. 332 ARNOLD ST. No dogs or phonographs.

TO LET—VERY CLOSE IN, 4 MINUTES walk from Courthouse; modern 3-room flat, 324 Temple st., third floor; gas range and water paid. HUBBELL, 502 Bullard Block.

TO LET — MODERN 5-ROOM LOWER AND 4-room upper flat, with every convenience; rent reasonable. 1113 TRENTON ST., 1 block west of Figueroa, between 11th and Pico.

TO LET — BEAUTIFUL NEW 4-ROOM apartments, halls and basement; so complete, excellent location, walking distance; best … tenants solicited. 1312 MAPLE AVE. 5

TO LET—STRICTLY MODERN 4-ROOM flat, just finished. Wall bed, hardwood floors, awnings, etc. Best car service. Inquire on premises, 1530 MILLARD AVE. 5

TO LET — ELEGANT 3-ROOM UPPER apartment with Marshall Stearns fixtures, which equals to 5 rooms, either furnished or unfurnished. SOUTH 2858, B3067. 4

TO LET — UNFURNISHED MODERN 4 AND 5-room lower and upper flat; porcelain bath, gas, electricity, 4-room cottage, rear flat. Apply 816 S. GRAND AVE.

TO LET — ELEGANT UPPER MISSION flat, hardwood floors with every convenience. 422 South Bonnie Brae st. Owner, 509 S. BROADWAY.

TO LET — 4 ROOMS AND BATH, MODERN, close in, $15 per month. Inquire MRS. DENNIS, 1406 Blaine st., or Winton & McLeod Co., 311 S. Hill st.

TO LET — LARGE, ELEGANT NEW COTtage flat, polished floors, all modern improvements. 1425 S. FLOWER. Key next door at 1427. 7

TO LET — $30 MONTHLY, 6-ROOM FLATS, furnished and modern. 326½ and 332 S. … st. T. WIESENDANGER, 207 S. Broadway. 31

TO LET—2040 HOOVER STREET, 4-ROOM … Apartment, furnished or unfurnished, reasonable; very attractive for summer. 6

TO LET—4-ROOM FLAT, CLOSE IN, 504 … floor, California st.; gas range, water paid, rent $14. HUBBELL, 502 Bullard Blk.

TO LET—$15 MONTH, NEW, CLEAN, 3-room flat, large, airy kitchen, choice, close in, … section. 212 N. GRAND AVE.

TO LET — $18 MONTHLY, 4-ROOM FLATS, unfurnished, at 1013-1015 Diamond st. T. WIESENDANGER, 207 S. Broadway. 31

TO LET — MODERN 5-ROOM FLAT, REAsonable rent. 1814½ S. Main st. Apply to W. …, 130 S. Los Angeles st. 5

TO LET — 166 S. HILL ST., 4-ROOM FLAT, … papered, only $15 month. Phone E2979. MARION NASON, Hollywood.

TO LET—BEAUTIFUL 5-ROOM COTTAGE-flat, every modern convenience. 1307 SANTEE ST. Phone East 1888.

TO LET—MODERN 4-ROOM FLAT, CUSTER ave., close in, walking distance; $15. RIGBY, A4890.

TO LET—…ROOM LOWER FLAT, MODERN … Westlake district. 1442 INGRAHAM ST.

TO LET — COSY 4-ROOM COTTAGE-FLAT, … W. PICO. 5

TO LET — MODERN 5-ROOM FLAT, 1633 … WALL ST. 5

TO LET — 7-ROOM FLAT. $30. 531 CROCKER ST. 7

TO LET— Furnished Flats.

TO LET—$30 MONTHLY, 5-ROOM FLATS AT … and 1019 West Diamond st., completely furnished and modern. T. WIESENDANGER, 207 S. Broadway.

TO LET—COMPLETELY FURNISHED UPper flat, 6 rooms and bath, 6 months or longer. 846 W. NINTH.

TO LET — $16, WATER PAID; 4-ROOM flat, … Lucas ave. OWNER'S phone, Main …

TO LET—6-ROOM FLAT, 1461½ S. HOPE ST., … worth of furniture for sale; rent $25. 7

TO LET— Apartments—Furnished.

TO LET—FURNISHED, 2 ROOMS AND PRIvate bath with Marshall & Stearns fixtures; new beds and new furniture; hot and cold water; gas and electricity; public 'phone; rent $30. 1421 W. TENTH ST. Home … Broadway 3371.

TO LET — NORTHWEST APARTMENTS, … N. Beaudry ave., near Temple st., new and elegantly furnished; hot and cold water in every room; all outside rooms; exceptionally low rates; fine, healthy location. PHONE …

TO LET—ARDMORE APARTMENTS. … Potter Park ave., near Seventh and …, 3-room suites, private baths; all conveniences for housekeeping; walking distance to business center. HOME E2411.

TO LET — MODERN HOUSEKEEPING apartments, furnished complete, new, nice, on W. Second-st. car line; high ground, large rooms, flowers, fine view, sunny, homelike and … $15 a month. 1133 W. FIRST ST.

TO LET—$15 MONTHLY, 3 ROOMS, FURnished complete, nice bath, 'phone, hot water, gas range, close to center; no car fare; less than 10 minutes' walk from Third and Broadway. 334 S. FIGUEROA ST.

TO LET—FOR $12.50 YOU CAN RENT FINE apartments, completely furnished; new; … bath, gas range, at 334 S. Figueroa, … Fremont, 1050 Colton, 1133; also 1141 W. First, … S. Beaudry ave.

TO LET—THE ANGELO, 536 S. FREMONT, … furnished 3-room suite, complete for housekeeping, private bath, hot and cold water, all modern conveniences, rates reasonable. Phone EX. 5306.

TO LET—MISSION APARTMENTS. ELEgantly furnished outside suite for housekeeping with private bath, hot and cold water, lights, centrally located. 202 N. BROADWAY.

TO LET—THE ROYCROFT, 928 WEST 6TH st., new and modern two and three-room housekeeping apartments with private bath, … water, all time; close to business center. 5

TO LET— TAYLOR APARTMENTS, 9TH AND FLOWER. … single rooms; newly furnished. 10

TO LET — THE WARMAN APARTMENTS, … 9th st., close in; just opened; first-class, … water; private baths, outside kitchens, ventilation perfect; rates reasonable.

TO LET—FOR $14 MONTHLY YOU CAN rent apartment, furnished complete; new; … phone, gas range, 213 N. FREMONT …, Crocker st.; also 911 DIAMOND ST.

TO LET—ST. FRANCIS APARTMENTS, … apartments of 2 and 3 rooms with … baths, from $20 to $30 a month; corner Broadway and 10th. PHONE F5039. 5

TO LET—FOR $16 A MONTH YOU CAN rent completely furnished apartment, new, … bath, gas range, phone, very fine location. 812 W. FOURTH ST.

TO LET — WANTING SUMMER HOME, … flowers, new, beautifully furnished; … bath, moderate. NIRVANA APTS., … ave., Highland Park. 6

TO LET—OPPOSITE WESTLAKE PARK, … lower floor of private home, very … and convenient; reasonable; no children. … ALVARADO ST. 4

TO LET — $10, HOUSEKEEPING APARTment furnished complete, new, bath, gas range; at 1141 W. FIRST and 1020 …

TO LET—THE PRINCETON, 1512 GIRARD … 2 and 3-room furnished apartments, new … new furniture, fine veranda. Phone …

TO LET — B. C. APARTMENTS, 3-ROOM … private bath, summer rates. 1362 … st., near Pico. Phone A5470.

TO LET — HENRIETT APARTMENTS, 1402 … STREET. All outside rooms, … everything new; summer rates.

TO LET—… W. 6TH ST., THE TULE, … 2 and 3-room apartments, $18 to … PHONE E2061.

TO LET— Apartments—Furnished.

TO LET—APARTMENTS, FURNISHED. THE MAYFAIR. Located Inside of St. James Park. Los Angeles' most exclusive and most modern apartments are now completed, furnished and in operation; being inside of St. James Park, one of Los Angeles' most exclusive residence centers. All outside rooms, in suites of from two to six, with baths. Steam heat, furniture and furnishings the best; artistic in all appointments; servants' quarters. Open for inspection. THE MAYFAIR APARTMENTS, No. 40 St. James Park.

TO LET— THE BYRAM APARTMENTS. No. 1037 Byram st. New, elegantly furnished, plenty hot water, large kitchens, all outside rooms, guests' parlor, private baths, 'phone service, electric lights, front porches, residence location, very low rates, walking distance to Broadway; you will find this a very cool and comfortable house. Take 11th-st. car west. Home E3479.

TO LET — FOR $15 MONTHLY YOU CAN ALWAYS rent housekeeping APARTMENTS, furnished complete; 2 rooms, 'phone, bath, hot water, gas range, 334 S. Figueroa, 812 W. Fourth, 102 S. Beaudry, 150 N. Beaudry, 1050 Colton, 1133 to 1141 W. First, 204 to 222 N. Fremont ave., 911 Diamond, 712 Ceres, 531 Crocker, 1003 to 1011 E. Ninth sts.; also flats and residences for rent. T. WIESENDANGER, 207 S. Broadway.

TO LET— GOLDEN WEST, 917 WEST FIFTH STREET. Near Figueroa, elegantly furnished 3-room housekeeping suites, private bath; everything complete; $16 to $30 month; will exchange furniture for rent. 4

TO LET—READY JULY 1, NEW, MOST beautiful modern apartments, two sitting-rooms two double beds, kitchen, private bathroom, toilet, basin, heater, everything new and only $30 monthly. 1126 MIGNONETTE ST. Take W. Second st. car to Beaudry st. 10

TO LET—POTTER PARK AVE., $36, NEAR Figueroa and Seventh sts., the Aberdeen Apartments. Are you particular about where you live, and with whom you live? You will be pleased with our 2 and 3-room apartments, with bath and kitchen; single rooms, also. 5

TO LET — THE ALTONA APARTMENTS, COR. 8TH AND FIGUEROA, 2, 3 AND 4 ROOMS WITH BATH AND BUFFET KITCHEN; ALSO SINGLE ROOMS AND SUITES WITH PRIVATE BATH. BROADWAY 5161.

TO LET— THE ATLANTA. Remodeled, refurnished, new management. Single rooms or housekeeping apartments. Convenient for surf bathing. 250 OCEAN AVE., Santa Monica. 6

TO LET—FOR $10 YOU CAN RENT HOUSEkeeping apartment, furnished complete, everything new, nice bath, gas range, phone, central location, high ground, on W. 2d st. car. 1141 W. FIRST ST. Go and see it; you will take it.

TO LET—THE UPP, 1149 W. FIRST ST.; walking distance, new building, new furniture, 3 and 4-room apartments, $15 to $30 month; bath, hot water; both phones free, large society hall; roof observation; cool and healthy for summer.

TO LET—DOUGLAS APARTMENTS, 624 W. 10th st., corner Flower; 2 and 3-room apartments, $15, $18, $20, $25.

TO LET— Rooms and Board.

TO LET—DURING THE SUMMER MONTHS we will open our house at 1050 S. HOPE for visitors in the city or those who desire a high class boarding place, while the family is away; meanwhile we are making preparations for those who will return later in the season and wish to be settled for the winter. We offer all the conveniences of a modern hotel, with all the comforts and privileges of a private home; rooms single or en suite, with or without private bath, location pleasant and desirable, yet convenient to business center and all main car lines. Bdway. 4447; F6302. 9

TO LET— HOTEL SOUTHERN, AT WESTLAKE PARK. Come out and get a large cool room, only 5 minutes' ride from Broadway. Just the place for the teachers. Only one block from the park. Rooms with or without board. HOTEL SOUTHERN, Seventh street and Westlake ave. Phone E1849. 4

TO LET—DELIGHTFULLY COOL LARGE front rooms, large veranda, extensive grounds; home cooking, plenty rich Jersey milk and cream, use of barn. Very low rates two in room. 137 E. ADAMS. 4

TO LET — HOTEL PLUMASITA, 1610 FIGUEROA. Elegantly furnished rooms; every modern convenience; exceptional meals and service; special rates to gentlemen. B2342, WEST 2459. 5

TO LET — BEAUTIFULLY FURNISHED, cool room, suitable for 2, in modern house; walking distance, with best home cooking. 1114 S. GRAND AVE. 'Phone F4790. 5

TO LET — NICELY FURNISHED ROOMS, single or en suite, suitable for small family; home cooking; terms reasonable. Call 1374 S. FIGUEROA. 'Phone B5720. 7

TO LET—YE HOTEL GLENDALE. Glendale, finest climate in Southern California. Apartments, suites and single rooms, with or without board. Glendale car.

TO LET—BEAUTIFUL FRONT ROOM WITH board; walking distance; for gentleman and wife or two gents; hot and cold water; strictly modern. 1129 MAPLE AVE.

TO LET — FURNISHED ROOMS WITH board in private family, Fourth and Ocean Front, Hermosa. Apply at residence, or 323 E. THIRD ST., city.

TO LET — HOTEL ROOKWOOD, NICELY furnished, single or en suite; private bath, hot and cold water in rooms, home cooking; rates, two, $25 up.

TO LET—BEAUTIFULLY FURNISHED BAY window room, with or without private bath, excellent board, close in. 923 S. FIGUEROA. 9

TO LET — 2 DOUBLE AND ONE SINGLE room, best of table board, in a handsome private home. 1152 W. SEVENTH ST. 5

TO LET—PLEASANT ROOMS, WITH GOOD board; home cooking, bath, 'phone and piano. 1407 S. HOPE ST. 5

TO LET—NICE CORNER ROOM WITH board in private family for two. 1022 BONNIE BRAE. 6

TO LET — ROOM AND BOARD, HOME cooking. $5 and $6 per week. 124 W. PICO. 7

TO LET—AT THE LIVINGSTON, GOOD outside rooms, good table, home cooking. 633 S. HILL. 6

TO LET— Houses.

TO LET—6-ROOM COTTAGE, WALKING distance, 156 W. 17th st., $30 a month, water paid. Key next door east. ALTHOUSE BROS., 450 S. Broadway. 5

TO LET — 5-ROOM COTTAGE, 1200 SOUTH Union ave. Gas, electricity and yard; rent $30 month, water paid. Inquire OWNER, Sunset telephone West 1977. 5

TO LET — COTTAGE, 5 ROOMS, MODERN, electric lights, telephone, $16; or 4 rooms, $14. Inquire on premises, 426 CEDER ST., near Avenue 27, Garvanza car. 4

TO LET — OR SALE, 8-ROOM HOUSE IN fine condition, with barn, southwest, only $35 per month. OWNER, 614 Fay Bldg. Phone Ex. 7172, Boyle 566. 5

TO LET—9-ROOM MODERN HOME, NICE yard, in Alvarado Terrace tract, $50 per month. Tel. Home 4756, or see OWNER, 234 Laughlin Bldg.

TO LET—5-ROOM MODERN COTTAGE, 3106 E. FIFTH ST. Rent $16, bath, electricity. Inquire on premises. Take green Boyle Heights car. 4

TO LET — NICE 6 MONTHS' OLD 4-ROOM cottage; all improvements; water free, $12.50 per month. Key 358 E. 47TH. Take Central-ave. car. 4

TO LET — $12; 2 4-ROOM COTTAGES WITH bath, gas and yard. 3436-3438 LAUDER ST., near the Griffith car line. Inquire 1228 E. Ninth. 4

TO LET—$18 AND $20, TWO NICE NEW bungalows, Boyle Heights. V. E. STOCKWELL & CO., 304 Grant Bldg. A2814, Main 1589. 4

TO LET—UNFURNISHED COTTAGE, FOUR rooms with barn. 1326 E. 57th st., $11 per month. Key 1345 E. 58TH ST.

TO LET—A NEW 5-ROOM MODERN FLAT. 821 E. 15TH; water rent paid; rent $20 per month. Call at 815 E. 15TH. 7

TO LET—$20 MONTHLY, 4-ROOM UNFURnished cottage, 427 W. Third st. T. WIESENDANGER, 207 S. Broadway.

TO LET—5-ROOM COTTAGE, WITH WATER and barn for $16 per month. 993 HOBART BLVD., Pico Heights. Phone West 4890. 5

TO LET—4-ROOM COTTAGE CLOSE IN, $14.50 to good tenant. R. D. LIST, 400 I. W. Hellman Bldg., Phone A7663. 11

TO LET — 5-ROOM COTTAGE, 1146 24TH st., W.; $18, water paid. Apply H. A. PEIRCE, 232 New High st. 7

TO LET — MY STRICTLY MODERN 7-ROOM house, unfurnished. 1142 S. ALVARADO ST. $35. Call at house. 5

TO LET—12-ROOM HOUSE NEAR CAR line, gas, bath, electricity. 2289 BROOKLYN. Phone Boyle 1404. 7

TO LET — 7-ROOM HOUSE, MODERN, plenty of sun; Westlake district. 1652 INGRAHAM ST. 4

TO LET—A NEW 3-ROOM MODERN BUNgalow, at 236 DAKOTA ST., Boyle Heights. Boyle 1452. 5

TO LET—$16; 4-ROOM CALIFORNIA COTtage, gas, electricity, water paid. 3646 W. 12TH. 4

TO LET—$9, $10, $12, $15, NEW COTTAGES, 1615 E. 25TH, cor. Slauson Junction car line. 5

TO LET— $10, 2 ROOMS; $12, 4 ROOMS, bath. Keys 1343 E. ADAMS ST. Hooper cars.

TO LET— Houses.

TO LET—WE HAVE A SPLENDID LIST OF HOUSES, COTTAGES, FLATS AND BUNGALOWS, FURNISHED AND UNFURNISHED. CALL ON OUR RENTAL DEPARTMENT AND SAVE TIME AND WORRY. LIST AND INFORMATION FREE. SMITH & DIETER (INC.) 215 UNION TRUST BLDG. HOME EX. 7117. SUNSET EX. 493.

TO LET—HOUSES, COTTAGES, FLATS. FURNISHED AND UNFURNISHED. OUR PLAN OF LISTING MAKES HOUSE HUNTING EASIER. WE LOCATE YOU QUICKLY. LISTS AND INFORMATION FREE. WRIGHT & CALLENDER CO., 222 S. HILL ST.

TO LET — 3 ROOMS AND BATH, NEWLY renovated throughout; one block west of Ninth and Central; close to car barns and large manufacturing plant; rent $28, including water; adjoining house on same lot, 7 rooms and bath, cooking range, etc., $35; one or both; fine for boarding or lodging-house. Phone OWNER, E2389, or West 2658. 4

TO LET— 5 rooms, 636 Solano ave., $22. 8 rooms, 1959 W. 25th st., $37. 6 rooms, 177 Clarence st., $20. All modern and convenient. BARGAIN REALTY CO., Owners, 500 L. A. Trust Bldg., Second and Spring.

TO LET — 2-ROOM HOUSE, 33RD AND Maple, $6; 3-room flat, 33rd and Main, $12; 3-room modern flat, new, with 2 Stearns beds, $15; 5-room modern cottage, 37th and Moneta, $18, water paid. T. L. O'BRIEN & CO., Jefferson and Main. South 2276. B5338 6

TO LET — MODERN 10-ROOM HOUSE ON Edendale Place near Adams; cheap rent; long lease; choice neighborhood; good surroundings. Apply to A. T. JERGINS & CO., room 400, H. W. Hellman Bldg., corner Fourth and Spring sts. 4

TO LET — 5 ROOMS, LARGE BATH AND reception hall; everything new and modern; close in, on W. Ninth st.; rent only $30 mo. Apply to A. T. JERGINS & CO., room 400, H. W. Hellman Bldg., corner of Fourth and Spring sts. 4

TO LET—½ ACRE GARDEN AND CHICKEN ranch, modern 5-room house, irrigating and domestic water, 77th st. and Vermont, near car, at lovely Sunnyside; fine pure air; keep cool. O. H. ANDERSON, 306 Bryson Bldg. 5

TO LET—418 PARK VIEW AVE., 10-ROOM house with furnace and modern conveniences, desirable neighborhood, on hill, ½ block north of Westlake Park. Owner Sunset Hollywood 61. 7

TO LET—$40; CORNER OF 27TH AND VERmont, 10 rooms, in fine order, large shade trees, lawn, strictly modern. OWNER, 417 W. Fifth st. 'Phone F2196, or Hollywood 303. 4

TO LET — MODERN 6-ROOM HOUSE, $20. Call 2484 W. Washington; 6-room cottage, 8 lots, chicken houses, yards, water, $12. EDWARD FRASER, 218 S. Broadway, 1-3 p.m. 4

TO LET — ANGELENO HEIGHTS, 1473 ALlison st., new 5-room modern cottage; 2 car lines, $16 per month. Inquire next door or address FRANK COLVIN, 735½ Crocker st. 4

TO LET—ADAMS ST., 157 W.—BIG GARden, old house, low rent, $30. See it first, then 'phone THE M'CARTHY COMPANY, 'Phone Home A5737, 201 N. Broadway. 4

TO LET—FINE 8-ROOM HOME, ON ELden ave., best neighborhood; responsible party only. Rent $65 per month. L. M. LOEB, room 204, 213 West 3rd. F6245. 4

TO LET—CALIFORNIA HOUSE 4 ROOMS, papered, fine water, garden, some flowers; Redondo car line, Wesley ave. and 59th. Rent $8. 137 E. ADAMS. B3097. 4

TO LET—JUST COMPLETED; IT'S SWELL; 2-story, 6 rooms, hardwood floors; extra modern throughout, $30, 1507 WINFIELD. 11th-st. car to Valencia. Home E2355. 4

TO LET — A NEW 9-ROOM HOUSE, ARranged for one or two families; will rent as a whole or in part. Inquire of A. O. VERY, 354 S. Hill st. Home A4361. 5

TO LET — 1570 E. ADAMS, 7 ROOMS, $20 OR $30 payments buys this, $2700 home, $60 cash. 5

TO LET — MODERN HOUSE, UNFURNISHed and furnished. PARK, 402 Stimson. Main 3865. 5

TO LET — UNFURNISHED 5-ROOM HOUSE. Apply 824 E. ADAMS. South 5026. 10

TO LET—737 DUCOMMON ST., 6-ROOM COTtage, bath, etc. $16. Door open. 4

TO LET— Furnished Houses

TO LET—WE HAVE SOME OF THE MOST beautiful furnished bungalows, in the city on our list for rent. Located in the southwest. Rent reasonable. "IT PAYS TO SEE US." EDWARDS & WINTERS CO., moved to 232-34 Laughlin Bldg. 4

TO LET — MODERN 6-ROOM COTTAGE, nicely furnished; very desirable; close in; walking distance; 1664 Girard st. J. L. BRADY, 516 Stimson Blk. 'Phone A2156, or MRS. HIERONYMUS, 1617 Girard st. West 274, or Main 6023.

TO LET—COSY 5-ROOM, MODERN, NEATLY FURNISHED PLACE, EASY WALKING DISTANCE; NICE NEIGHBORHOOD; CAN'T BE BEAT IN CITY FOR $30, WATER FREE. CALL TODAY, 217½ W. 11TH ST. 6

TO LET—TWO-STORY WELL FURNISHED modern house, 4 bedrooms, large yard, with barn and woodshed, close to business section, $96 a month. See my agent, E. D. SILENT or address owner, 820 Merwin st. 4

TO LET — COMPLETELY FURNISHED modern 8 room house, piano, fine residence district, close in, near three car lines; can be rented for July, August, September, to adults. PHONE A2803 or B2254.

TO LET—IN THE COOLEST PART OF CITY, room with breakfast and dinner for 1 or 2 gentlemen, beautiful new home, everything modern and first-class. Best home cooking, references. PHONE WEST 716. 7

TO LET—FAMILY WANTED WHO WOULD like furnished 5-room house for few months; low rent; nice place for children; responsible people only. Address OWNER, S, box 179, TIMES OFFICE. 4

TO LET — COMPLETELY FURNISHED 8-room house, new and modern, fine location; walking distance business center and Westlake; everything first-class; reasonable rent. PHONE E1428. 4

TO LET—FURNISHED COTTAGE, FIVE rooms and bath, barn, lawn and flowers, on Angeleno Heights. 1400 CARROLL AVE., corner Douglas st. Rent $30, water included. 8

TO LET—8-ROOM MODERN HOUSE, COMpletely furnished. Exceptionally nice and close in. Will rent for short or long time. Traction cars to Oak st. 844 W. 16TH. 9

TO LET — FURNISHED COMPLETE, SIX rooms; fine piano; large grounds; barn, desirable location; 2 car lines; low rent. 1018 W. 28TH. Home B5925, 10:30 to 12:30. 4

TO LET—$30 PER MONTH, 5-ROOM HOUSE, neatly and comfortably furnished; modern conveniences; porcelain bath, gas and electricity. 1105 VALENCIA. 11th-st. car. 4

TO LET — LENOX AVE., S.W., ELEGANTly furnished 5-room house, new, for summer months or for year. See PARK, 402 Stimson Bldg. Main 3865, A4491. 4

TO LET — FOR 2 MONTHS FROM JULY 15, completely furnished house; piano, hot and cold water; electric lights. 722 S. FLOWER ST. Telephone F6492. 4

TO LET — MODERN 6-ROOM COTTAGE, rent $20; new furniture for sale cheap; near Pico and Union sts. Address O O, box 86, TIMES OFFICE. 4

TO LET — 2 FURNISHED COTTAGES FOR housekeeping; 2 rooms, $8; 3 rooms, $12. Come and see. 1345 W. 40TH ST., between Vermont and Normandie. 5

TO LET—8-ROOM MODERN HOUSE, NEWly furnished, every convenience, 2104 Thompson st. Inquire 2100 THOMPSON ST. 'Phone West 541, A5996. 4

TO LET — $14 MONTHLY, 3 ROOMS AND bath, 149 N. Utah, near Salt Lake Depot, near E. First st. Telephones: MAIN 4566, HOME 51860. 4

TO LET—FURNISHED, 8-ROOM HOUSE, modern; fine view, overlooking Arroyo; 5-cent car fare. 'Phone East 432. 107 S. AVENUE 66. 4

TO LET—FIVE-ROOM FURNISHED COTtage, suitable for four or five; 29th near Figueroa; $38 month. OWNER, 417 W. 4TH. 4

TO LET—MY 6-ROOM MODERN BUNGAlow, partly furnished, cheap to responsible party; adults only. PHONE SOUTH 4024. 5

TO LET — FURNISHED HOUSE OF EIGHT rooms, completely furnished, for 2 or more months. 669 UNION AVE. Home phone 51960. 7

TO LET — 8-ROOM FURNISHED COTTAGE, 2318 W. Seventh st. R. A. FOWLER, owner, 222 W. Second st. Phones Main 48, A1927. 4

TO LET — FURNISHED NEW MODERN and well furnished house on Figueroa st.; suitable for 4 adults. PHONE A3233. 7

TO LET—AN 8-ROOM HOUSE, COMFORTably furnished, nice location, good barn, $40 per month. 1201 W. 9TH ST. 5

TO LET—9-ROOM HOUSE, FURNITURE for sale, cheap; owner leaving city. Inquire 130 E. WASHINGTON. 5

TO LET—142 W. 25TH ST., COMPLETELY furnished 10-room house, gas, electricity, furnace, large grounds, barn. 5

TO LET—FURNISHED, MODERN 8 ROOM house with all conveniences. 1050 W. 30TH ST. Apply on premises.

TO LET—12-ROOM FURNISHED HOUSE, close in, large rooms, porch and yard. Call 1145½ S. FIGUEROA. 4

TO LET — 8-ROOM FURNISHED HOUSE. Inquire 822 W. 18TH ST. Hardwood floors, gas, electricity. 4

TO LET — NICELY FURNISHED 6-ROOM modern house, 2521 S. HOPE, near Adams. Summer rates. 4

TO LET—5-ROOM COTTAGE, CLEAN AND all conveniences. Apply 307 E. 21ST. 'Phone B1451. 4

TO LET — FURNISHED 3-ROOM MODERN cottage and flat. 1807 TRINITY, $18 and $25.

TO LET— Furnished Houses.

TO LET — NEW 4-ROOM HOUSE, FURnished; large lot, fenced; only 8 minutes on new Pasadena Short Line; also 4-room house, flowers, garden, etc.; furnished or unfurnished; $15, furnished; $12, unfurnished, water paid. Phone BOYLE 340 for particulars. 5

TO LET—FURNISHED COTTAGE, 5 LARGE rooms, in fine condition; stable, lawn, fruit and flowers; in Westlake district; immediate possession; prefer permanent, desirable tenant. See owner, M. A. BRONSON, 308 H. W. Hellman Bldg. Phones A1533, M. 1533. 5

TO LET — AT OAK GLEN, THE MILE high resort, 16 miles from Redlands; a nicely furnished 5-room cottage with hot and cold water and bath tub; price $30 per month or $85 for 3 months. Address HUNTER SMITH, Redlands, Cal. 4

TO LET — 3-ROOM FURNISHED COTTAGE, gas and electricity; rent $12. 121 E. 35TH ST. 5

TO LET — 3-ROOM FURNISHED CALIFORnia cottage, at 1022 E. 16TH, in the rear. 4

TO LET— Stores, Offices, Lodging-houses.

TO LET— STORES, OFFICES, LOFTS, WAREHOUSE AND FACTORY SITES. HOTELS AND ROOMING-HOUSES. WE HAVE ALL THE AVAILABLE LOCATIONS. RENTAL DEPARTMENT, R. A. ROWAN & CO., 200 H. W. HELLMAN BLDG.

TO LET—MERCANTILE PLACE. BETWEEN SPRING AND BROADWAY. STORES. OFFICES. STORES. OFFICES. STORES. OFFICES. FINEST BUSINESS LOCATION IN THE CITY. FOR PARTICULARS SEE C. WESLEY ROBERTS CO., 217 CITIZENS' BANK BLDG.

TO LET— For rent on car line, best corner in town. Palm and Prospect aves., near hotel and P.O. The upper floor of the Grass Block, 4 three-room flats up to date and 3 office rooms on the front strictly modern, unfurnished. Rudd automatic water heater, hot and cold water free day or night. J. F. GRASS, HOLLYWOOD, Palm and Prospect aves. Home Phone 25 or 345.

TO LET—OFFICES— Desk room with stenography, typewriting, office attendance, telephone; first-class office building, on corner; front room, steam heat, gas and electric lights, towel service, city directory, unabridged dictionary; Puritas water, etc. All for $25 A MONTH, or with book-keeping, $35. Call up HOME PHONE A8550. 8

TO LET—STORES, LOFTS, OFFICES, APARTMENTS AND ROOMING-HOUSES. ALSO A LARGE LIST OF GENERAL BUSINESS PROPERTY. RENTAL DEPARTMENT WRIGHT & CALLENDER CO., 222 S. HILL ST.

TO LET—TWO HOUSES ON ONE LOT, 15 rooms in both, just renovated throughout; one block west of 9th and Central, close to car barns and large manufacturing plant; just right for boarding or lodging-house; lease at low rate to right party. Phone owner, E2389 or WEST 2658. 4

TO LET—3042 PASADENA AVE., STORE, with two living rooms in rear; excellent business neighborhood, and fine opportunity for good party; rent only $18 for whole floor. ERKENBRECHER SYNDICATE, Ltd., 122 W. Sixth st.

TO LET—NEW, 38 ROOMS, JUST COMpleted, all outside rooms and running water in each, unfurnished, or will furnish to suit; reasonable rent; location city of San Pedro in large brick building. Address Owner, S. W. ALEXANDER, 121 W. Third, Los Angeles. 8

TO LET—TWO FINE STORES ON HILL ST. between 3rd and 5th sts., these stores are well located for any kind of mercantile business. "IT PAYS TO SEE US." EDWARDS & WINTERS CO., moved to 232-34 Laughlin Bldg. 4

TO LET—GROUND FLOOR OFFICE SPACE FREE. TELEPHONE AND JANITOR SERVICE $5 AND $6; FRONT WINDOW SPACE FOR ADVERTISING CARDS. CALL AND SEE 424 S. HILL ST. 8

TO LET—FINE STORE ON WEST SIDE OF Spring for only $60 month; size 16 by 75 ft. A. T. JERGINS & CO., Tel. 1341, 400 H. W. Hellman Bldg. 6

TO LET—FINE LARGE STORES IN THE FLATIRON BLDG., corner Eighth and Spring; rent $50 and $60. Inquire 804½ S. SPRING.

TO LET—BUSINESS ROOM ON S. SPRING, between 6th and 7th, will rent all or part, low rent, long lease. Inquire 622 S. SPRING. F3045.

TO LET — HOTEL IN GILROY, SANTA Clara county; contains 40 rooms. Address GEORGE MILIAS, Gilroy.

TO LET — PICO STREET STORE, … Pico, near Flower; low rent. MARSHUTZ, Owner, 133 S. Spring st.

TO LET—2 FINE OFFICE ROOMS, NEW, near Fourth and Spring, best carpets, curtains, furnished. EX. 478.

TO LET—OFFICE FURNISHED, USE OF both phones and also private office $10. 215 BYRNE BLDG. 6

TO LET — OFFICES, SINGLE OR EN suite; new 7-story Delta office building, 426 S. SPRING. 5

TO LET—DESK ROOM IN FRONT SPRING st. office, cheap. 423 BRYSON BLDG. 'Phone 2378. 4

TO LET—FINE FRONT AND OFFICE, SECond floor. 206½ S. Broadway. E. A. MILLER. 7

TO LET — FINE OFFICE ROOM, FURNISHed. Inquire at 535 I. W. HELLMAN BLDG. 7

TO LET— Beach Property.

TO LET—SEASIDE PARK, LONG BEACH, new tent houses on the sand near ocean, newly furnished for housekeeping; stay on car from Los Angeles till you get to Ventura ave. Call and see this place for solid comfort shade and flowers. Terms reasonable by month or week. J. J. OSMER, Seaside Park. 7

TO LET — FURNISHED COTTAGE, MANhattan Beach, 5 rooms, modern, improvements; gas, $25 month, on 20th st., near ocean, or CHAS. L. PIERCE, 2696 W. Pico st. Phone West 1833. 6

TO LET — THREE FURNISHED ROOMS, separate entrance, private bath, in a private home; rent reasonable. Apply corner Ocean avenue and Oregon sts., SANTA MONICA. 4

TO LET — ROOMS AND COTTAGES AT Hermosa Beach, on soil or sand lots. ORRIN RICE, 409 Grosse Bldg., corner Sixth and Spring. Home A2516.

TO LET—NEW EIGHT-ROOM, COMPLETEly furnished house, north Second. Address J. ADDISON SMITH, P.O. box 288, Santa Monica. 12

TO LET — $5 PER WEEK, FULLY FURnished 3-room cottage at Manhattan Beach, close to ocean; gas for cooking. Phone WEST 678.

TO LET—FIVE-ROOM FLAT, FURNISHED. 203A Ocean Front, Ocean Park. Corner Rose ave., very desirable. Apply on premises. 8

TO LET—FURNISHED 6-ROOM COTTAGE, everything new and clean, 3 bedrooms. Owner, 546 SECOND ST., Santa Monica. 6

TO LET—FURNISHED NINE-ROOM HOUSE, with all modern improvements and large barn. 448 2ND ST., Santa Monica, Cal. 4

TO LET—TENT GROUND AT REDONDO; eucalyptus grove. Apply 321 BROADWAY. 4

TO LET— Farming Lands.

TO LET — ABOUT 100 ACRES OF FULL bearing orange and lemon land. Good water. A liberal contract will be made with a thoroughly responsible, experienced and reliable party. See owners, 318 PACIFIC ELECTRIC BLDG. 7

TO LET— Miscellaneous.

TO LET—FINE LARGE BARN. TEL. HOME B2258. 8

FOR SALE— Houses.

FOR SALE—$1100, SMALL PAYMENT down, my 4-room house at a sacrifice; must look after mining property. See my agent, HOUGH & EDWARDS, 5018 Central ave. 7

FOR SALE—MY HOME, MODERN 6 ROOMS, 2 stories, one outside bedroom; lot 50x148, on fine 80-foot boulevard; southwest section. $4700, terms. PHONE WEST 723. 4

FOR SALE — FINE 6-ROOM BUNGALOW, modern in every respect; oak floors; beams, $3200, terms, or part trade up to $1000. See it, 417 RICE AVE. Moneta car. 4

FOR SALE—TWO SOUTH-FRONT LOTS ON 50th street; middle of block, between Main street and Moneta ave. Address S. A. BEANE, Hermosa Beach, Cal. 4

FOR SALE—COTTAGE AND BUILDINGS at 733 S. Olive st., to be removed at once. Apply to Rental Dept., WRIGHT & CALLENDER CO., 222 S. Hill st. 4

FOR SALE— Houses.

FOR SALE — OWNER'S REMARKABLE OFFER. At 1532 Manhattan Place, a superb 8-room home, amid exclusive surroundings, in a restricted district; this is an offer which cannot be duplicated in this city. Price and terms will be given on application at the property. A most complete home in every way; cobblestone front porch; quarter-sawed oak floors, and superb lighting fixtures throughout the house; telephone closets on first and second floors; 7-ft. cobblestone chimney. Living-room is particularly attractive, has large old gold mantel, extending to ceiling, paneled walls, heavily beamed ceiling, nooks and corners, and other special features; both living-room and hall finished in antique oak. An unusually artistic built-in buffet in dining-room, with bevel plate and hard metal doors, glass knobs; mahogany woodwork, mirrors and opalescent window, richly paneled walls with leather and silk tapestry. Den finished in mahogany, with paneled wall of leather and silk; old gold mantel with mirror. On second floor are five choice bedrooms and modern bath; ivory finished woodwork, commodious clothes closets and cedar wardrobe; also convenient medicine chest. Kitchen buffet style, with a wealth of shelf and cupboard room. See this if you want a first-class, modern, completely appointed home. 1532 MANHATTAN PLACE. 4

FOR SALE—
$5500—HOBART BLVD. SNAP—$5500
$5500—HOBART BLVD. SNAP—$5500
$5500—HOBART BLVD. SNAP—$5500
A beautiful 8-room strictly modern house on corner lot, east front, lawn extending to alley, elegant electric fixtures, plate-glass windows, large living-room with beamed ceilings, swell pressed brick fireplace, hardwood floors, large built-in buffet, breakfast room, convenient kitchen, stationary tubs, screen porch, with cemented floor; up and downstairs toilets; 4 large sunny bedrooms finished in white enamel; large closets, trunk room and back veranda; a 4-room California house on rear of lot rents for $12 per month, auto barn and flowers; this is a complete home and must be seen to be appreciated. SMITH & DIETER (INC.) Second floor of Union Trust Bldg. Home Ex. 7117, Sunset Ex. 493. 8

FOR SALE— NEW EIGHT-ROOM HOME. WESTLAKE-WILSHIRE DISTRICT. $7500. $7500. $7500. ONLY $1500 CASH REQUIRED. Lot 50x150, high and level, on prominent street, in desirable neighborhood, close to two car lines. House full two stories, strictly modern, with all conveniences, never occupied, hardwood floors, both upstairs and down, beamed and coved ceilings, parlor, living-room, paneled dining-room, built-in buffet and bookcase, 4 large bedrooms, 2 toilets, separate from bathroom, linen and medicine closets, mantels and fireplaces, electric fixtures, porte cochere, fences and cement walks, brick and cement cellar, piped for furnace; slight changes if desired without extra cost. Courtesy to agents. STRONG & DICKINSON, N. W. Cor. Broadway and Second st. Main 1273, Home Ex. 908.

FOR SALE— HOUSES. ONLY $1875. For a new, modern 5-room cottage, bath, toilet, electric lights, pantry, ENCLOSED BACK YARD, etc. ONLY $2750. For a new, modern 7-room cottage, bath, toilet, hot and cold water, fireplace, electric lights, etc. Petrolithic paved streets. TWO IDEAL HOMES—LOOK THEM UP. SMALL CASH PAYMENT, then monthly including interest. LOS ANGELES INVESTMENT CO., 337 South Hill st. Main 2248. A8118. Largest Co-operative Building Company in America.

FOR SALE—
$3800—1½-STORY BUNGALOW—$3800
$3800—1½-STORY BUNGALOW—$3800
$3800—1½-STORY BUNGALOW—$3800
$800 cash, $35 per month including interest; this is a beautiful new bungalow on a 50-foot east front lot, 15 minutes from 4th and Spring st., on Grand ave., large living-room with elegant pressed brick fireplace, large fireplace and dining-room, also with elegant large fireplace, a kitchen that is a gem; front and back stairs, 2 large bedrooms and an elegant bathroom in white enamel; this is $500 under the market. See it and you will buy it. SMITH & DIETER (INC.) No. 215 Union Trust Bldg. Home Ex. 7117, Sunset Ex. 493. 6

FOR SALE— WELL, WELL, ANOTHER SNAP. $100 down and $15 monthly, buys an elegant little home of 4 large rooms, plastered and nicely tinted and plate rail, brick chimney; also closet and large front porch, bath, toilet and sink; flour bins, etc. Yard fenced, lots of fruit trees thereon; cement walk and on a large lot and on a good street, close to school and car line. You will have to hurry for at the low price of $1850 it is $300 below market value. See my exclusive agent, cor. E. 38TH ST. AND HOOPER CAR LINE.

FOR SALE— SNAP JUST LIKE RENT. $150 to $300 down, balance $25 monthly, including interest, buys one of the finest built 5 large room modern houses in the city, on large east front lot; this house has all number one quality material and workmanship to make it an ideal home and it is $500 cheaper than others; have 3 miles further out. Go out today and see it. My agent corner E. 38TH ST. AND HOOPER AVE. CAR LINE. Has exclusive sale and keys. I must sell this week; going East.

FOR SALE— HOUSE. HERE IS WHAT YOU ARE LOOKING FOR. ONLY $2650. A new, modern 7-room cottage, 3 rooms, unfurnished; bath, toilet, electric lights, screen porch, inclosed back yard. Only one left out of 57 just completed by us in our Deebie tract. It is a bargain. $250 cash, $25 per month, including interest. LOS ANGELES INVESTMENT CO., 337 S. Hill st. Main 2248. A8118. Largest co-operative Building Company in America.

FOR SALE—WANT TO SAVE RENT EASY? Neat and cosy home on nearly 1-4 acre lot, cheap, on very easy terms. Don't pay rent. Own your own home. It is the only way to save money and make money. Let your rent money carry you along. Now is the time and here is your chance. Don't say you never had a chance. Take Slauson-ave. car on Main st. and get off at office, corner 28th st. Open daily 9 to 5 until sold. Come right out now in 10 minutes. Also great big lot awful cheap, easy terms. PHONE SOUTH 2466.

FOR SALE— 7 ROOMS—SOUTHWEST BARGAIN. $3400—$500 CASH. 2-story, 7-room residence, near Normandie and 24th; all rooms are large and exceptionally well finished; oak floors, hand rubbed finish; very handsome lighting fixtures; three fine bedrooms upstairs, and well appointed bath. "IT PAYS TO SEE US." EDWARDS & WINTERS CO., 329 S. Hill st. Main 9807; Home Ex. 707. 4

FOR SALE—TWO OF THE HANDSOMEST bungalows in the city, close to car line; terms only $300 cash, balance like rent. The little office that does the business at the end of the W. Adams-street car line. Phone B1469. EVA M. NOURSE.

FOR SALE—$1000 UNDER VALUE. A very fine large 6-room modern house, two fine, expensive mantels, an elegant front door, wide cement porch, automobile barn, etc. Located in best part of city, on 21st st. near Union ave., $1000 cash, balance easy. RULE & SONS CO., Sole Agents, 223 P. E. Bldg. W. A. COX, Mgr. Real Estate Dept. 5

FOR SALE—BY OWNER, MY ELEGANT UP to date cottage, 5 large rooms, reception hall, bath and pantry. Kitchen is a gem. Instantaneous heater, cove ceilings, brick mantel, buffet, screen porch, pair laundry tubs, cellar, gas and electricity. Large lot, 4 walnut trees, peaches and berries. Fine lawn. Price $3500, easy terms. Must sell this week. Call at 236 W. 46TH ST., or Phone South 4524. 4

FOR SALE— $3500— $1500 DOWN. —$3500. Cottage built 7 months, modern and A-1 in every way, shade trees, south side street and very desirable. Call 266 W. 42d. 150 feet east from Moneta ave., or F. M. WEBB, owner, 217 Bryson Bldg. As an investment will pay 8 per cent. Courtesy to agents. 5

FOR SALE — A 6-ROOM MODERN COTtage, completely furnished, on a lot having frontage on 2 streets, can be had for $600 down and balance monthly, located very close to 36th and Main, price only $3000; this is something more than a bargain. T. L. O'BRIEN, corner Jefferson and Main. Phones South 2276, B5338.

FOR SALE — JUST 1 MORE OF THOSE large 50x150-foot lots in the Zobelein tract for $1575. This is the cheapest lot that will be found in the Zobelein tract, which is located in the most rapidly-growing section of the city, near Moneta car line. Within a few blocks of Jefferson and Main, a coming business center. T. L. O'BRIEN CO., corner Jefferson and Main.

FOR SALE—MUST BE SOLD. $2500—6-ROOM double house, finest location, $1000 cash. $4000—6-room modern, close-in lot, 54x120; best bargain in Los Angeles. $2000—4-room modern cottage, fine location, $500 cash. $1100—4-room new cottage, 50x146. LEUSCHNER & CO., 223 S. Main st.

FOR SALE— Houses.

FOR SALE—SEE WHAT YOU THINK OF THIS 2-STORY HOUSE LESS THAN WHOLESALE PRICE, SURE ENOUGH. 8-room modern house, has not been built one year; has large living-rooms, den, with built-in bookcases and fireplace, polished oak floors and beam ceiling, 4 large bedrooms and bath upstairs, large porches, furnace in cellar, unsurpassed mountain view; lot 52x140, north front; street graded and oiled, high ground, best residence section in the city, between W. Pico and 16th st. car lines. Price only $5000; terms. You will have to hurry if you get this bargain. L. W. LEIGHTON, 2718 W. Pico st. B1712, West 2479. 6

FOR SALE— $100 cash and $15 a month buys a 5-room house in South Pasadena; price only $1550. This is cheaper than paying rent. But you'll have to hurry, as these easy payment propositions don't last long. MAIN REALTY CO., 305-6 Severance Bldg. 4

FOR SALE—$1000 CASH AND BALANCE $30 a month, including interest, will buy a new and modern 6-room cottage at 34th and Main sts. This deserves your especial attention if you desire something close to Main. You will note that there are not many places offered on these terms. T. L. O'BRIEN & CO., Jefferson and Main. S2276. B5338. 4

FOR SALE—NOT A DAY PASSES BUT what I make some woman happy with a home. I know you'll be surprised and delighted with my houses at $635, $700 and $1000. Just come and see me. I'll sell on your own terms. Very little cash required. Office end of East First street car line, open 8 a.m. to 7 p.m. S. W. BANKS, Agent. 4

FOR SALE—AT A BARGAIN, A BEAUTIful 8-room, strictly modern dwelling, with lot 50x150 feet; high and sightly, in the heart of the Westlake district; worth $7500, but owner is going to leave city and will sell at the sacrifice price of $6000. For full particulars, call at office. A. T. JERGINS & CO., 400 H. W. Hellman Bldg. 4

FOR SALE—COTTAGES. 6-ROOM NEW. 6509 S. PARK AVE. Worth $3000—$2650 takes it quick, and terms, $500 down, $25 per month. THE M'CARTHY COMPANY, 201 N. Broadway. 'Phone Home 5737. (Yellow Moneta ave. car to 61st and S. Park.)

FOR SALE— SNAP—SNAP—$2850 takes this beautiful little 5-room cottage home and a splendid investment, 2148 W. 11th st., palms and flowers already started and ground prepared for lawn. If you miss this you have lost money. Cal. 614 O. T. JOHNSON BLDG. Phone 3393, Main 6811.

FOR SALE — A NEW AND MODERN 7-room house, just completed; 4 bedrooms, large screen porch, fruit trees and berries; within a block of Main and 45th st. Gas and electricity. Maple ave. car line. This is certainly a bargain for some one at $2800. T. L. O'BRIEN CO., corner Jefferson and Main. 4

FOR SALE — $1800, COSY HOME IN SUNnyside Park, 4-room cottage, outhouse, chicken yard; large lot 50x180; all highly improved; lawn, flowers, vegetable garden and fruit trees; cement walk; one block to two car lines. Room 15, 206½ S. BROADWAY.

FOR SALE — MODERN 2-STORY 7-ROOM house completely furnished; hardwood floors, gas, electricity and furnace; fine lawn and flowers, trees and palms in front yard; price $6000; $2500 cash, balance $25 per month, interest every 6 months. Owner, 1614 VAN NESS AVE. Phone B5030, West 493. 5

FOR SALE— 7-room house, furnace, laundry, store room, all modern improvements. The most sightly location in Los Angeles, between two car lines, 15 minutes from City Hall, fruit and flowers, graded street. Owner, 812 HUBBARD ST., Phone Temple 180. 4

FOR SALE—ELEGANT HOME ON W. ADAMS ST.; 11 ROOMS AND GARRET, ALL CONVENIENCES; 100 FEET FRONTAGE ON ADAMS ST.; LAWN, ETC. PRICE $15,000. TERMS EASY, 2 YEARS. GEO. H. PECK & CO., 202 AND 205 LANKERSHIM BLDG., LOS ANGELES.

FOR SALE— SNAP. Five roomed cottage, just completed on 38th, between Budlong and Normandie. Bookcases, buffet, linen chest, etc., $1650 cash and assume. Owner, 981 W. 32ND ST. West 3356. 4

FOR SALE— SEE THIS. $4100—New for one or two families, 8 rooms, 26th st. near Main. C. J. MOREY, YOUNG & ADAMS, A7866. 354 S. Hill st.

FOR SALE— $3100—Bungalow, high lot, Jasmine near Pico, 6 rooms, well built, fine trees and flowers. C. J. MOREY, YOUNG & ADAMS, A7866. 354 S. Hill st.

FOR SALE— $150 cash and $20 a month buys a nearly new 5-room cottage in South Pasadena; price only $2250. MAIN REALTY CO., 305-6 Severance Bldg. 4

FOR SALE—$1800. $1800. $300 CASH—$20 PER MONTH. Good 5-room cottage, high ground, good location, street work all done; if you want this bargain, call at once at 436 BRADBURY BLDG., or 'Phone A6670, Main 9219. 5

FOR SALE— 6-room new, 6509 S. Park ave. Worth $3000, $2650 takes it quick, and terms $500 down, $25 per month. THE M'CARTHY CO., 201 N. Broadway. Home 5737. (Yellow Moneta ave. car to S. Park ave.) 7

FOR SALE—AT A BARGAIN; FINE CORner lot on 30th and Grand ave., Los Angeles; also 9-room house on 30th near Grand ave.; large trees, fine flowers; this is a bargain; must sell at once. Apply to OWNER, 313 W. 30th st., near Grand ave.

FOR SALE—BY OWNER. ONLY $300 CASH. Price $2250, balance $27 per month. Just completed, swell 5-room, thoroughly modern bungalow. Take Moneta ave. car. 421 W. 57TH ST. B9773. 5

FOR SALE OR EXCHANGE — 4-ROOM Cal. cottage, large lot, chicken-tight fence all around and completely furnished; any reasonable payment or what have you for $700 equity. BARTLETT, 424 Byrne Bldg. 7

FOR SALE—NEW 5-ROOM HOUSE, BUNgalow finish, in southwest; also 6-room bungalow in south, bath, modern, nicely finished; very convenient. Owners address 353 E. 46TH. 'Phone South 64. 5

FOR SALE—BEAUTIFUL LOT ON WOODlawn ave., 50x137, alley, ½ block south of 49th; take Maple ave. car, look at this if you want something fine, $1700 cash. Inquire 4687 WOODLAWN AVE.

FOR SALE—$900, CHEAP LITTLE HOME OF 2 large rooms and dandy lot, nice fruit trees and near school, $350 down, balance $10 monthly. See agent, corner E. 38TH AND HOOPER AVE., car line.

FOR SALE — WELL BUILT BUNGALOW, southwest, 6 rooms; artistic in design, beautiful grounds and ample shade trees; must be seen to be appreciated. OWNER, phone South 4569. 4

FOR SALE—5-ROOM MODERN BUNGALOW, open fireplace, lawn, trees, plants, all street work completed; $2700, $500 cash, balance monthly. Owner, DECKER, 'Phone West 1407. 9

FOR SALE — A NEW MODERN 5-ROOM bungalow, swell finish, polished floors, cement walks, improved street. See this at your price. No. 3250 EMMIT ST. Take E. 4th st. car. 5

FOR SALE—4-ROOM HOUSE, LOT 50x175; street graded and oiled, sidewalk, etc.; price $800, $300 cash, balance $10 a month. PHONE 59250, TEMPLE 142. 5

FOR SALE—AM JUST FINISHING NEW 5-room modern bungalow, 1053 Normandie; bargain this week, $2700. OWNER, 987 New Hampshire. Phone B5398. 8

FOR SALE — 5-ROOM MODERN HOUSE, East Hollywood; 5c fare; large lot, east front; lawn, gas, electric. Address N, box 173, TIMES OFFICE. 4

FOR SALE—$1745, HALF CASH, BUYS NEW $2250 modern cottage, close in; owner must sacrifice; less than cost of construction. MAIN 8550. HOME F7021. 4

FOR SALE—UP TO DATE 5-ROOM MODern cottage, near Arlington and 16th, $2600, terms; discount for cash; $400 under value. 109 COURT ST. 9

FOR SALE—TERRIBLE SACRIFICE, $1200, 4-room house and store on big corner lot, only $600. See BARGAIN HUNTERS, 1709 Temple st. 5

FOR SALE—$2300; 5-ROOM MODERN HOUSE, lot 40x150 to 15-foot alley; cheapest place in vicinity; good terms. Call 911 E. 22ND. 4

FOR SALE—COSY 6-ROOM HOME AT 271 E. ave. 33, near Griffin ave. car line. $1250, easy terms. 3

FOR SALE—6-ROOM BUNGALOW, 1570 E. Adams, $2500, $1200 cash. Hooper car line. 5

FOR SALE— City Lots and Lands.

FOR SALE—EXTRA! EXTRA! Two lots in Vermont Square, on 49th st., 50x147 to alley; must be sold at same price paid one year ago. SOUTH 2838, B9667. 4

FOR SALE—BY AN ESTATE, LOT 50x140 TO alley, on Magnolia ave., south of 11th st., must be sold at once. $2900. Call 539 H. W. HELLMAN BLDG. 'Phone A8290. 5

FOR SALE— FOR APARTMENTS, BARGAIN. $3250—60x150, Westlake district. YOUNG & ADAMS. C. J. MOREY, A7866. 4

FOR SALE—EAGLE ROCK, ELEGANT lots, high class improvements, $550; $50 cash, $10 monthly. Stop at Eagle ave. T. WIESENDANGER, 207 S. Broadway.

WANTED—ALHAMBRA, STOP AT HIDALGO ave., finest boulevard in Alhambra; buy a lot and double your money. T. WIESENDANGER, 207 S. Broadway.

FOR SALE—CLOSE-IN PROPERTY, FINE location for flat or apartment; 7-room cottage; lot 50x150 to 20-ft. alley. Apply OWNER, 1117 San Julian. 5

FOR SALE—CORNER, CLOSE IN, WALKing distance; 79 feet front by 100; fine for flats or apartments, $3000; money to build. RIGBY, 1062 Temple.

FOR SALE— City Lots and Lands.

FOR SALE— GO DOWN NOW. OUR NEW HOME TRACT IS READY. JUST THINK OF THIS. PRICES $600 UP—$25 CASH, $10 MONTH. PRICES $600 UP—$25 CASH, $10 MONTH. THE WORKINGMAN'S BEST CHANCE. STRONG & DICKINSON'S ALDINE SQUARE TRACT. LOCATED JUST NORTH OF JEFFERSON AND BETWEEN SANTA FE AVE. AND SLAUSON JUNCTION CAR LINE. 20 MINUTES FROM BUSINESS CENTER. FINE BARGAINS FOR HOME OR INVESTMENT. PRIVILEGE OF LIVING ON REAR OF LOT. DON'T PAY RENT. BE YOUR OWN LANDLORD. EVERY FAMILY WITHOUT A LOT SHOULD OWN ONE OF THESE. SURE PROFITS TO ALL. NOW IS YOUR CHANCE. COME IN AND ASK ABOUT IT, OR TAKE SLAUSON JUNCTION CAR ON MAIN ST., AND GET OFF AT BRANCH OFFICE AT 38TH ST., OR TAKE HOOPER AVE. CAR ON SPRING ST. AND TRANSFER AT 14TH ST. TO SANTA FE AVE. LINE AND GO DIRECT TO OTHER END OF TRACT. AGENT WILL MEET YOU AT EITHER END AND SHOW PROPERTY. TRACT OFFICE TELEPHONE SOUTH 3466. LAST FINE CLOSE IN LOTS LEFT ON EASY TERMS AT LOW PRICES. BRING DEPOSIT ALONG. EX. 908; MAIN 1273. GUS B. HILL, SALES MANAGER, WITH STRONG & DICKINSON, N.W. COR. 2ND AND BROADWAY.

FOR SALE— MISSION COURT. MISSION COURT. MISSION COURT. ON THE NEW COVINA LINE NOW OPERATING. HALF-ACRE SITES. COMMANDING THE BEAUTIFUL SAN GABRIEL VALLEY. CHARMING RESIDENCE PLACE. Mission Court is the pick of the delightful section opened up by the Covina Electric Line. It has been for many years the fairest garden spot around Los Angeles. The mountains, the Mission, the rolling landscape, the pure air and the artesian water all contribute to render it ideal for homes. Mission Court has graded and oiled streets, and water piped to every lot. Schools, churches and stores are within easy reach. With the opening of the electric line it will become the most desirable home place for Los Angeles people. It is within 30 minutes of 6th and Main streets by the Covina Electric Railway. The price of these handsome villa lots is lower now than it will ever be again. The lots are half acres, the restrictions are reasonable, and the terms inviting both for home and investment. There will be a very rapid advance in values, as this property has been coveted for years by home builders. VILLA HOME SITES $500 AND UP. SMALL PAYMENTS AND $25 MONTHLY. FREE TICKETS TO GO AND RETURN. EMIL FIRTH (Owner,) 319 W. 4th St., Bet. B'way and Hill St. HOME A8105. MAIN 343. "YOU'RE SAFE AT FIRTH'S."

FOR SALE—GO DOWN TODAY. BIG LOTS AND LOW PRICES. CHEAPEST CLOSE-IN LOTS IN CITY. WAIT NO LONGER—DON'T PAY RENT. THIS WILL MAKE YOU MONEY. AGENT ALWAYS THERE. CHEAPER THAN ACREAGE. LOTS $700 AND UP. $5 DOWN AND $10 A MONTH. STRONG & DICKINSON'S EAST JEFFERSON ST. TRACT. TRACT OFFICE TEL. SOUTH 2466. TAKE SLAUSON JUNCTION CAR GOING SOUTH ON MAIN ST., AND GET OFF AT 38TH ST.; TRACT AGENT, MR. ROCKWELL, IS ON THE GROUND THERE DAILY, 9 TO 4 AND WILL BE DELIGHTED TO SHOW YOU THE MERITS OF THESE CHOICE, LOW-PRICED LOTS. LOTS $700 AND UP. $25 CASH, $10 A MONTH. GET IT NOW. NEVER PAY RENT; BUY A LOT. CHEAPEST CLOSE-IN LOT IN CITY. TAKE CAR TODAY. LOOK IT OVER. BE SURE AND LEAVE DEPOSIT ON A LOT BEFORE THE RAISE IN PRICE TAKES PLACE. BARGAIN IN SMALL, COSY BUNGALOW ON BIG LOT; EASY TERMS. ALSO FOUR-ROOM HOME, VERY CHEAP. TERMS. NEW FIVE-ROOM MODERN COTTAGE ON NICE LOT FOR $2000; TERMS, SNAP. TEL. HOME EX. 908; MAIN 1273. GUS B. HILL, SALES MANAGER, WITH STRONG & DICKINSON, N.W. COR. 2ND AND BROADWAY.

FOR SALE— BETWEEN TWO CITIES. That are rapidly growing together. Get homes along the Pasadena Short Line and Huntington blvd. and you will make money quicker than anywhere else. SHORT LINE VILLA. VALLEY VIEW HEIGHTS. Delightful home places on Huntington blvd., only 15 minutes from business center. Finest car service. First-class improvements. Building restrictions. Prices as low as $400. EASY TERMS. Take any Pasadena Short Line car to branch office at La Cresta, or call for free tickets. PAUL H. BLADES CO., 115 Henne Bldg., 122 W. Third st.

FOR SALE— If you are looking for a place to build your home you are of course going to give such details as location and transportation thorough consideration before deciding. The advantages possessed by MIRAMONTE PARK. MIRAMONTE PARK. and AHREN'S MIRAMONTE ADDITION. AHREN'S MIRAMONTE ADDITION. are many—some of them are; Located only a few rods outside the Los Angeles city line on the Long Beach electric road, which affords frequent service, 12 minutes' running time to 6th and Main sts., and 5 cent commutation fare; building restrictions insure a good class of residences and residents; good water supply and excellent streets and pavements. Prices $575 and up, 10 per cent. cash. To fully appreciate the natural and artificial beauties of this district you should see it. Get free tickets at our office—you will enjoy the car ride. RUFUS P. SPAULDING, Owner and Subdivider, 315 Herman W. Hellman Bldg.

FOR SALE— HOMESEEKERS—LOT BUYERS, INVESTIGATE. Mt. Hollywood Grand View Tract No. 2. East Hollywood Prospect and Maubert Aves. 5c car fare, 15 minutes to city, new schoolhouse, N. Hill st. tunnel, gas, electricity, phone, city street work all completed. $600 UP. EASY TERMS. INVESTIGATE. For free tickets, maps, etc., call or phone J. W. DOLAN LAND CO., 309 Grant Bldg. Phone A3706. 6

FOR SALE—BEAUTIFUL LOT IN THE Westmoreland tract, size 60x150 feet, for only $2250, cheapest thing in the Westlake district by far; will sell for $3000 within 12 months time. Bears get busy for this weather is a sure cure for cold feet and prices are going to take another jump on this close in property that will make the workers sweat blood. Any well located property in this city is as safe as government bonds and will make you money. A. T. JERGINS & CO., Suite 400 H. W. Hellman Bldg. 4

FOR SALE—AT A BARGAIN, A BEAUTIful 8-room modern dwelling, with lot 50x150 feet, high and sightly in the heart of the Westlake district. Want $7500, but owner is going to leave city and will sell at the sacrifice price of $6000. For full particulars call at office, H. T. JERGINS & CO., Suite 400 H. W. Hellman Bldg. 4

FOR SALE—NEED MONEY. Must sacrifice one of my elegant building lots, Main, Moneta and 53d sts. $750 AND $850 NET. Will sell for cash or half cash for quick turn. They are the cheapest anywhere around. Address O, box 95, TIMES OFFICE. 5

FOR SALE—2 SNAPS, $575, 50x130 FT. CORner with fruit trees. This price is $225 below the price of 40 ft. corner opposite 5c fare; 18 minutes to lot. Another $650 lot for $550, 62x173 feet to alley, 1-2 block from new 7th st. car line. E. E. YOUNGBLOOD, 422½ S. Hill st.

FOR SALE—IN WEST ADAMS HEIGHTS district, high, sightly, south front lot, 7½x200 to alley, adjoining Berkeley Square; 3 car lines; price below market. For information see E. P. THOM, 414-15 Bradbury Bldg. 'Phone A1960, Main 287. 4

FOR SALE— WESTLAKE. $7500—Bargain, almost new, 8 rooms, on highest elevation; 50 feet, and permanent 40-foot lawn. YOUNG & ADAMS. C. J. MOREY, A7866.

FOR SALE — THE CHEAPEST LOTS IN city, 12 minutes from Spring st.; $750; near 38th and Central ave., big bargains while they last; installments or cash. SPENCER & LACK, 518 Stimson Bldg.

FOR SALE—LOTS NEAR SUNSET BLVD., 15 minutes from Spring and First sts.; 5-cent fare; water piped to each lot; $375 each, $50 down, $10 per month. W. A. JOHNSON & CO., owners, 504 Germain Bldg.

FOR SALE—IF YOU HAVE ABOUT $1500 you can make very large profit quickly by joining small syndicate now being organized; investigate. Address P, box 7, TIMES OFFICE. 5

Classified Liners.

FOR SALE— City Lots and Lands.

FOR SALE—WANTED, ALHAMBRA. STOP at Hidalgo ave., finest boulevard in Alhambra; buy a lot and double your money. T. WIESENDANGER, 207 S. Broadway.

FOR SALE—A BARGAIN, CORNER 100x150, 28th and Wall sts., improved with four houses, well rented; room for more improvements. Price $10,000. Owner B1771. 7

FOR SALE—10 ACRES, $1300 PER ACRE; about last chance to buy acreage property at bargain in west part of city. Inquire of OWNER, Tel. Main 2277. 8

FOR SALE—TEMPLE ST. BUILDING LOT, 50-foot front, cheapest lot on street; east of Lake Shore; $1500 cash takes it. RIGBY, 2603 Temple. 4

FOR SALE—$10 DOWN WILL BUY GOOD lot, 71st st., near Moneta car, $5 monthly. W. CRONKHITE, 129 West 30th. 4

FOR SALE—CHEAP BY OWNER, TWO lots in Westminster and Wellington Place, $1250 and $1750. PHONE 26480. 4

FOR SALE— Business Property.

FOR SALE — WAKE UP, OLD SLEEPER, for the time to find what you have been looking for has arrived, and will only remain here a short time; to return again where price doubles, from 3 to 5 times, so buy and buy now if you ever intend to own property in this rapid-growing city, second to none, first is everything; an American city, built on the broad-gauge plan.

60x150 feet, on the west side of S. Flower, just south of Seventh st., for only $250 per front foot.

100x150 feet to alley, on the north side of Adams st., just west of Cimarron st., one of the finest residence sites in this city, for only $[..]; worth double.
A. T. JERGINS & CO., 4 Suite 400, Herman W. Hellman Bldg.

FOR SALE—ON W. NINTH ST. One of the finest corners in the city to build an up-to-date hotel or apartment house on; the size is 180x120 feet; it's a beautiful lot; corner of Ninth st. and Union ave.; if properly improved would pay 25 per cent. interest on the investment, or to hold it will double in value within the next 2 years, as Ninth st. is considered one of our best cross-town streets. It is now being paved and widened; this corner is to be sold and will be at a bargain; make an offer; price only $25,000; only ¼ cash needed to handle the deal.
A. T. JERGINS & CO., 4 Suite 400, H. W. Hellman Bldg.

FOR SALE — BEST BUY IN LOS ANGELES. $15,000—60x135; lot has 2 fronts, fine for stores, improved with 4 5-room flats; good income, at 1011-1015 W. First st.
$10,000—60x145 to alley, in factory side, E. E.; improvements worth $7000; $3000 cash, rest on terms; owner must have some money; will double.
$25,000—Fine corner with 16 apartments, close in; first class; big income; all furnished.
$4000—50x130, 8-room modern house; new, 9th st., 2 blocks west of Central ave.; a snap; must be sold.
LEUSCHNER & CO., 629 S. Main st.

FOR SALE — SNAP, SNAP, SNAP, ON Grand ave., on the hill, only short distance from Hotel Melrose, a fine hotel or apartment site, at a great sacrifice; size 60x185 feet, for only $9000; $4000 cash, balance can stand for 3 years at 6 per cent.; ask any one and they will tell you this is a snap; if improved would pay 20 per cent. on the total investment; act quickly. A. T. JERGINS & CO., room 400, H. W. Hellman Bldg. 4

FOR SALE — 11 PER CENT. NET ON INvestment of less than $8000; flats, just completed, in best Westlake district; best of construction and modern in every detail; leased for term of years as a whole to responsible party. Call or phone OWNER, 1115 Grand View st., E2600, Sunset West 2656. 4

FOR SALE—OR EXCHANGE, SAN DIEGO close in, corner 200 feet square, suitable for family hotel or apartments, beautiful view of bay and Point Loma; will consider Los Angeles residence. W. T. THORNTON, Owner. Phone E1977. 5

FOR SALE—A VERY LARGE BROADWAY lot, close in, is offered much below the market price for cash, very choice for an office building. This can be bought at a real sacrifice. Address C, box 26, TIMES OFFICE.

FOR SALE—CORNER STORE, S.W. CORNER E. 31st and Dakota st., new building; lot 40x125, modern 4-room flat above store. Will sell small payment down, balance like rent.

FOR SALE — CLOSE IN; $7750 BUYS 50x136, with 7-room cottage, 1350 Palm st., nothing in block for less than $10,500. H. HILLMAN, 221 E. Fifth st. 4

FOR SALE—$4000 BELOW VALUE, WEST side San Pedro, north of Ninth; SNAP. MAIN 1400. 5

FOR SALE— Income Property.

FOR SALE— INCOME $45,000 IN 20 YEARS.
On $40,000 investment.
To a party who will invest $40,000 in the purchase of a lot in the industrial district, and building warehouse thereon we will furnish a tenant on 20-year lease, at $450 per month.

"INCOME" ON ACREAGE INVESTMENT.
We have for sale 20,000 acres, with 800 inches of water; soil A-1 decomposed granite, which, with irrigation, produces alfalfa, all kinds of vegetables and fruits (except citrus fruits) of a SUPERIOR QUALITY; evidenced by about 300 acres now producing in its vicinity. Price $10 per acre. ¼ cash, balance 5 years at 5 per cent.
W. A. VARCOE & CO., 4 400 Frost Bldg.

FOR SALE — ROOMING-HOUSE, NEAR 7th and Figueroa; leased for term years; rent $275 per month; 9 per cent. income on investment; no agents. Owner, 424 FAY BLDG. Boyle 560, Ex. 7172. 4

RARE BUSINESS PROPERTY INVESTMENT, that will pay investor several thousand more interest in 10 years than original amount invested. Address F., 407 Carolina st.

FOR SALE—$6500; NEARLY NEW APARTments, 1-2 block from Pico and Hoover; paying 12 per cent. Further information PHONE B1[..]. 7

FOR SALE — $1500 INCOME FROM TEN cottages; $30,000 required. SIDDALL CO., Copp Bldg. Agents' commission. 5

CONTRACTORS— And Builders.

MY SPECIALTY IS DESIGNING AND building swell houses and store fixtures. 20 years a contractor and mill manager. The city building, plumbing, electric and water inspectors and future lumber and mill people all say my 2 houses just completed are the best built and quaintest houses they have seen. Open to another engagement by contract or per cent. HOME 28231.

WE BUILD 4-ROOM BUNGALOW, $300; low bids on 5-room bungalows; lumber for sale cheap. LEAVER-GUENTHART & CO., rooms 367-8, Pacific Electric Bldg. Main 2550, F7[..]. 7

E. B. HARRIS, CONTRACTOR AND BUILDer, 621 Merchants' Trust Bldg. Plans furnished, houses built on monthly payments or cash. Artistic and modern bungalows a specialty.

NOW IS THE TIME TO BUILD. SEE JACKSON, 521 Chamber of Commerce.

FOR SALE— Hotels and Lodging-houses.

FOR SALE—OR EXCHANGE—BY
H. C. DECKER, 'PHONE A3923, MAIN 4177.
REMOVED TO 114 S. SPRING ST.
HEADQUARTERS FOR LODGING-HOUSES, APARTMENT-HOUSES, HOTELS, ROOMING-HOUSES, STORES, REAL ESTATE AND BUSINESS PLACES SOLD AND EXCHANGED.
Investigate DECKER'S Many Bargains.
21 rooms, speculation $450
65 rooms, worth $8000, only $3500
24 rooms, apartments $1100
24 rooms, corner $2000
9 rooms, on the hill $550
9 rooms, good $700
9 rooms, on Grand avenue $425
7-room flat, only $250
11 rooms on Grand $550
26 rooms, Central avenue $2300
60 rooms, Main st., clears $300 .... $3750
112 rooms, apartments, exchange $12,500
9 rooms on South Grand $425
22 rooms, trade for small house $1300
22 rooms, swellest in city $2500
9 rooms, grand, bargain $650
16 rooms, must be sold today $650
20 rooms, very fine $1000
28 rooms, payments $1700
14 rooms, new, elegant $775
DECKER has removed to 114 S. Spring st.
130 rooms, best on earth $15,000
40-room, sunny corner $4500
24 ROOMS. PRICE ONLY $1000. ONLY $500 CASH. BALANCE $25 PER MONTH.
TO BUY, SELL or EXCHANGE property of any KIND, CALL ON H. C. DECKER, 114 S. Spring, Los Angeles. 4

FOR SALE—MONEY MAKER, CLOSE IN, $[..]; 8-room brick, all outside rooms, ½ cash, rest on terms; long lease. LEUSCHNER & CO., 629 S. Main.

FOR SALE — NEW, HIGH-GRADE FLAT building, $30,000; will net 10 per cent. on this amount; close in. 1341 ARNOLD ST.

FOR SALE— Hotels and Lodging-houses.

FOR SALE — WANT PARTY TO JOIN IN construction of strictly modern apartment building, located on Hope st. near Fourth st., just on top of hill, above Normal School; the building is now up 2 stories and should have another story for which extra funds are needed; as a business proposition there is no safer or more profitable investment; other apartment-houses not so modern or well located pay from 12 to 20 per cent. This property will do even better. We invite strictest investigation; any investor will be allowed to get in on actual cost of construction and actual value of all improvements. This opportunity will only be open for few days. If interested, call on CRIB & SINCLAIR, 139 S. Broadway. 5

FOR SALE—OR EXCHANGE — A MONEY-maker; 50-room rooming-house, close in, value $8000; mortgage $900; want clear lots or acreage for equity. CLENDENON BROS., 215 Mercantile Place. 'Phones Main 3663, F2237. 5

FOR SALE—HOTEL BUILDING, 42 ROOMS; large dining-room, corner lot, in center of city; steady renter, for sale cheap; owner going away; write to W. C. DE WISE, San Luis Obispo.

FOR SALE—HOTEL INVESTMENT, that pays $400 to $500 per month, winter and summer; investigate—investigate. Address F., 407 CAROLINA ST.

FOR SALE—ROOMING HOUSE OF NINE rooms, newly furnished and lease, $400. 119 S. FLOWER.

FOR SALE — 6 ROOMS, BEAUTIFULLY furnished; price $275 if taken within 2 days. Rent $35. 1032F S. OLIVE. 4

FOR SALE— Country Property.

FOR SALE—
SAN FERNANDO ACREAGE BARGAIN.
800 acres, fine soil, perfectly level, adjoining railroad, between Fernando and Chatsworth; now in grain; will be close to main irrigating ditch from city's reservoir at Fernando.
This property would be cheap at $150 per acre. Price for short time only
—$100 PER ACRE—
THIS IS THE BIGGEST SNAP IN LOS ANGELES COUNTY TODAY.
ERKENBRECHER SYNDICATE, LTD., Members L. A. Realty Board.
[..] W. Sixth st. Ground floor.

FOR SALE—COUNTRY PROPERTY.
Right in Los Angeles county, close to the Southern Pacific Railroad and town of several hundred inhabitants. 160 acres of good fertile land for only $5 per acre. This is your opportunity of securing a first-class tract of alfalfa, fruit or grain land at an exceedingly low figure. For full particulars see MR. GEORGE A. PHILLIPS, with Golden State Realty Co., 610 S. Spring st. Both phones Ex. 36. 7

FOR SALE— LAND. 5-ACRE TRACTS UP. ABUNDANCE OF WATER. RAISE ALFALFA, CORN, BERRIES, VEGETABLES. $300 TO $500 PER ACRE. EASY TERMS. CLOSE TO STEAM AND ELECTRIC ROADS. WEST OF ANAHEIM. ALL SUBURBAN CONVENIENCES. F. A. STANTON, OWNER, 214 W. THIRD ST.

FOR SALE—FERNANDO VALLEY. $65 per acre, absolutely the best buy in Los Angeles county, splendid land adjoining one of the best orchards in Lankershim; this will bring $500 per acre before the Owens River gets into the valley.
$40 per acre, 120 acres in the piece, worth $150 per acre when cleared of brush.
Also 10 acres for $1200, on Fernando ave., big snap.
Also 10 acres at Vineland, new Covina line; snap at $1500.
HOLT & MUNTON, 4 227 Mercantile Place.

FOR SALE — THIS, THE FIRST YEAR OF irrigation on our Atwell Island, Tulare county lands, has demonstrated their wonderful fertility; deep, rich, level soil; near town and railroad; mutually-owned water system; 400 settlers; million dollar sugar-beet factory; schools, etc.; these are some of our present developments; section growing very rapidly; buy at present prices; developments under way will double these prices within a year; 10 to 160-acre tracts, all irrigated. JOHN THOMSON, 532 S. Main.

FOR SALE — CALIFORNIA LAND $1 PER acre, balance entire purchase price $1 per week for each 5 acres; no taxes, no interest; 5-acre tracts; level, rich, clear; ready to plow, under irrigation; perpetual water right; immediate possession given. Particulars, maps, for 4c stamp. STEVINSON COLONY, 329 Citizens National Bank Bldg. 4

FOR SALE — NOW IS YOUR TIME TO get a 160-acre homestead within 45 miles of Los Angeles, for $125. This land is level and has plenty water. Is on the railroad. Will be worth $100 per acre within one year. Better look this up at once. OSBURN, 531 Chamber of Commerce. Main 3737, Home A6800.

FOR SALE—SEVERAL THOUSAND ACRES of improved and unimproved land near Fullerton and Anaheim, with plenty of water. Prices and terms to be right. Will sell in tracts from 5 acres up. Allow commission to buyer or agent. JACOB STERN, 404 Pac. Elec. Bldg. 5

FOR SALE—340 ACRES AND WATER. 160 acres cultivated; houses and barn, 5 miles south Elizabeth Lake on Owens River aqueduct; cheap and easy terms; also 1280 acres at Elizabeth Lake, suitable for hunting club. Address T, box 101, TIMES OFFICE. 7

FOR SALE—25 ACRE RANCH, 8-ROOM modern house, first-class water plant, best buy on Santa Ana car line, $9000, easy terms. For particulars address owner, DAVID GALLOP, Garden Grove, Orange County. 8

FOR SALE—LAND AT $45 PER ACRE THAT will pay an income of $75 per acre for first year by growing potatoes; plenty of water. ARTHUR G. MUNN, 302 Mason Bldg., Cor. 4th and Broadway.

FOR SALE—NEAR NEW COVINA CAR LINE and one mile south of Irwindale, 20 acres, all in alfalfa, 100 inches water; price $375 per acre. T. L. KERR, 214 Frost Bldg. 4

FOR SALE — FINE MOUNTAIN RANCH, 730 acres; much good water; price $10 per acre; write or come and see. CLARK BROS., lumber dealers, Darrah, Cal. 17

SANTA CRUZ, CAL.

FOR SALE—HOMES, RANCHES, LOTS, INvestments, acres. EMBERT M. BROWN, Santa Cruz, Cal.

FOR SALE—WRITE AT ONCE FOR FREE copy of Santa Cruz Times, list of real estate snaps.

FOR SALE— Poultry Ranches.

FOR SALE — 1 TO 5-ACRE TRACTS IN Poultry Colony tract, near Los Angeles; adjoining the most complete poultry ranch in the West; this section is unsurpassed for poultry raising, terms. ANNA L. PINKERTON, 535 Chamber of Commerce Bldg., Los Angeles.

FOR SALE— Lemon and Orange Groves.

FOR SALE— ORANGE AND LEMON GROVES AT COVINA, CAL.
I have the best groves that are for sale from 5 to 100 acres. I personally inspect every grove listed with me and handle nothing that is not under value.
Let me show you my property before you buy. It will cost you nothing and perhaps save you money.
H. GUY HAGERTY, 204 Fay Bldg. 4

FOR SALE—ORANGE GROVES. RARE opportunity.
11 1-5 acres solid to Navels, Sweets and Bloods; trees 12 years old. Small house; fully water stocked; everything in good order, on border of rapidly growing city; all property bordering place on north subdivided. $3000 cash will handle this if taken at once, balance $500 yearly; income $3300. Owner called to England. C. J. MOREY, with Young & Adams, 354 S. Hill. A7866.

FOR SALE — AT POMONA, 20-ACRE ORange grove, perfect condition, 4500 boxes this year, $20,000—J. W. STUMP, R.F.D. No. 2, Ontario, Cal. 7

FOR SALE— Lemon and Orange Groves.

FOR SALE— BARGAINS IN SMALL ORANGE GROVES.
174x265—Has 50 12-year-old trees and 30 young trees; this is a corner and a beautiful homesite; water main in rear; $1800, ½ cash.
204x265—Next to corner, has 50 12-year-old orange trees in fine condition; $1300, 1-3 cash or $1100, ½ cash.
180x265—Next to above; has 50 12-year-old orange trees; $1300, 1-3 cash or $1100, ½ cash.
214x265—This is an ideal location for a home in the country; has 16 12-year-old orange trees on east side, leaving a very large space for chicken ranch, garden, etc., will sacrifice this at $850, ½ cash.
204x265—No trees, but an ideal site for chicken ranch, strawberry patch or potatoes; this goes at $800, ½ cash; $750 all cash.
370x275—About 3 acres, faces directly on car line, with frontage of 270 feet; this ought to be a snap at $1900, ½ cash. Come see.
C. B. GUTHRIE & CO., 412-13 Bumiller Bldg., 430 S. Broadway. A5044.

FOR SALE — ORANGE AND LEMON groves, paying handsome rates of interest on prices asked; 6 years' experience buying oranges in all the important districts, and 3 years' experience in selling groves, enables us to give expert advice as to where and what to buy. We have orchards for sale in all parts of Southern California. L. M. PRATT & CO., 608 Laughlin Bldg. 4

FOR SALE— Suburban Property.

FOR SALE— THE INDEPENDENCE OF AN ACRE HOME OF YOUR OWN, $25 DOWN. WHERE BERRIES AND POULTRY MAKE THE PAYMENTS.
Here is a plain statement of fact, divested of all exaggeration. I can sell you an acre—full measure—for $650, in payments of $20 down and small monthly amounts like rent. The land is not far from Sixth and Main sts. and can be reached in 20 minutes by two electric lines. The soil is a sandy loam, and as water is free and unlimited, berries may be raised to create a substantial income. Vegetables will supply the domestic needs, and poultry may also be relied upon to pay expenses. These acres are situated on the way to the sea, where values are constantly advancing. When the land finally becomes too valuable for berries, vegetables and poultry, it may be sold for many times the purchase price, netting you a very handsome profit, while affording you a home in the mean time.
FOR THE MAN OR WOMAN DISSATISFIED WITH THE LIMITED POSSIBILITIES OF A CITY LOT, THIS OFFER MEANS THE BEGINNING, AND MAY LEAD TO INDEPENDENCE. THE START IS EVERYTHING.
These acres have graded and oiled streets and water piped direct. There are schools, churches, stores, telephones and all modern advantages available. This is a rare opportunity scarcely possible anywhere else, as land available in single acres in such close proximity to the city is fast passing into the hands of capitalists and is sold only in small lots. As an investment alone this chance appeals to every prudent man and woman. Free cars every 10 minutes. Come in for maps and further details.
EMIL FIRTH (Owner,) 229 W. Fourth st., bet. Broadway and Hill st. HOME A5105. MAIN 2543.
"YOU'RE SAFE AT FIRTH'S."

FOR SALE—SNAP, TWO LOTS, CORNER, new house, flowing well, 15 minutes by electric car; district booming. Call SUNSET PHONE SOUTH 2087. 6

GLENDALE.

FOR SALE—
Only two blocks from car. Four very large lots on beautiful corner, cement and street work in; flowers, fine ornamental shade and fruit trees; fine lawn; some garden; good outbuildings; ground all piped for water; good 5-room cottage; also chicken corrals; this is a bargain and you ought to see it before you buy. Sole agents.
SIMMONS INV. CO., 407 Grosse Bldg., Sixth and Spring sts.
S.W. cor. Fourth and Brand blvd., Glendale.

FOR SALE— Many fine pieces of acreage at Glendale. One to ten acres, improved and unimproved; a few genuine bargains in houses and lots; fine ranch, 17½ acres, near Burbank; good 5-room house, large barn, good outbuildings, 10-H.P. pumping plant, 2500-gallon tank; 5 acres alfalfa, balance in other crops, which are included in price, $300 per acre.
SIMMONS INV. CO., 4 407 Grosse Bldg., Sixth and Spring.

HOLLYWOOD.

FOR SALE— HOLLYWOOD. HOLLYWOOD.
$1200—Large lot just west of Hotel Hollywood, north of car line, 50x200.
$1200—Choice lot, 3 blocks west of Hotel Hollywood, north of car line, 50x150.
$2700—5-room house, east front, lot 50x137½, near hotel and high school. Snap.
J. F. GRASS, Palm and Prospect aves. Home Phone 25 or 345.

FOR SALE — OR RENT, FINE LARGE modern 2-story 10-room house, corner lot, 150x175; high ground; convenient to cars; nice shrubbery; a delightful home; price $12,000, or will lease for 1 year to careful tenant for $720. W. C. CAMPBELL & CO., opposite Hotel Hollywood. Home phone 267. 5

FOR SALE — ELEGANT 5-ROOM BUNGAlow, large living-room, fireplace, hardwood floors, oak finish, East Hollywood, 5c fare; no city taxes; $3600. OWNER, 'Phone E9125. 5

FOR SALE — IDEAL RESIDENCE LOT; Hollywood Park Place tract; value $1400; will sacrifice at $900 to close at once. 109 COURT ST. 9

PASADENA.

FOR SALE— 2 LARGE LOTS NEAR 2 CAR lines in high part of Pasadena, south front, covered with orange and lemon trees. Will sell for half value on easy terms. Must have some money quick. See S. A. D. GRAY, 238 W. First st., L. A. or 1427 W. Lake st., Pasadena. 9

MONROVIA.

FOR SALE—OR RENT, NICE LITTLE TWO-acre ranch, good house, barn and chicken yard, located on Baldwin ave., one-half mile south of Monrovia electric line. Owner, 962 E. 28TH ST. Tel. South 68. 4

FOR SALE — MONROVIA, LOT SIX, BLK. R, on car line; six-foot Killfer cultivator. J. L. STAFFORD, San Gabriel, near Masonic Home. 9

EAGLE ROCK.

FOR SALE—SPECIAL FOR THIS WEEK. choice centrally located residence lots, first class street improvements, $175. See J. A. GATES, 517 Merchants' Trust Bldg., and be shown the property. Tel. Main 846, East 2303, Main 3463.

FOR SALE— Beach Property.

FOR SALE— $16,500—Best all year income property in Ocean Park for anywhere near the money; only 1-2 block from very center of pleasure throngs and ocean front; best location, best future; lot 60 ft. front, terms 2-3 cash, income $2000 to $2500 per year. Buy now and enjoy 2 special summer crops in 14 months. W. C. EYMANN, owner, 28 Navy st., Ocean Park. Home 4106. Commission to agents, latter please take special notice of this fine opportunity.

FOR SALE— BALBOA BEACH LOT. $450 CASH. Opposite Port Orange on the Newport side, between ocean and bay. ACTUAL VALUE $850. NEED CASH FOR NEW ENTERPRISE. 702 S. SPRING, room 221. Phone F3504. 4

FOR SALE — CORNER LOT, NO. SIXTY-eight, Ocean Beach sub of Redondo; fronts on ocean. Address A. J. MILNE, Lordsburg.

FOR SALE — BUSINESS LOT IN NAPLES, very reasonable; party leaving city; need cash. 100 COURT ST. 9

LONG BEACH.

FOR SALE— LONG BEACH BARGAINS. Leaving city and must sell my sand lot, 2 blocks west of Bixby Hotel; also 2 lots on Ocean Front ave., in back Bay tract No. 1; these will be sold at a bargain. Address or call 1923 BONITA AVE., Los Angeles. 8

NAPLES.

FOR SALE — AT BEAUTIFUL NAPLES, bay front lot near pavilion, all street work completed, splendid location; will sell cheap. For particulars address O, box 46, TIMES OFFICE. 5

VENICE OF AMERICA.

FOR SALE—OR RENT; CHOICE BEACH property. LEWIS E. BRADT, 20 Windward ave., Venice.

OCEAN PARK.

FOR SALE—$4500, A GOOD IMPROVED corner on Hollister ave., near Cafe Bristol. Postoffice box 779. 4

FOR EXCHANGE— Real Estate.

FOR EXCHANGE—$4000; 5 ACRES; TWO IN alfalfa, balance good for the growing of small fruits and vegetables; well and pumping plant for irrigating; house, barn, corrals; a good place for the growing of poultry and berries; want cottage or lots, south part of city. W. M. GRAY, Gardena, Cal. 4

FOR EXCHANGE— Real Estate.

FOR EXCHANGE—
$11,000—Equity; hotel near Westlake, price $17,000, and cheap at that figure. For unincumbered property.
$9500—Equity; Westlake flats, price $17,000; 3 year lease at $1800 a year. For good clear lots.
$10,000—Clear; 8 rooms on W. Jefferson, 100x270; two frontages. Want income, will assume.
$3000—Clear; 5-room cottage on E. 21st. Want Chicago or Illinois farm.
$3300—Equity; 5-room house at Des Moines, Iowa; price $3650. For cottage here.
$1750—Equity; Gardena cottage, corner lot 80x300; price $2500. Want cottage here.
$3500—Equity; 2 cottages on E. 29th, 4 and 4 rooms; good rental property. Want 8-room house, S.W.
$10,000—Clear; lot 66x150, adjoining Courthouse, Sioux Falls, S. D. Want good ranch, will assume some.
$8000—Clear; 10-acre vineyard, Santa Clara Valley, good income. For something good here.
$15,000—For 30 acres, Redondo way. Want income property.
$50 an acre—2500 acres rice plantation in Texas. Want city property.
$2500—Equity; 90 acres good land, 10-room house, fruit and timber, Ohio. Price $4500. Want cottage here.
$1000—Clear; 5-room cottage, Lamars, Iowa; on Broadway, lot 150x150 only half mile from P.O. Want cottage here.
$4000—Clear; 40 acres near Grayling, Mich. Ripe for subdivision. Want California ranch.
$3200—Equity lodging-house, 75 rooms, close in; price $4600. Want cottage or good ranch.
MAIN REALTY CO., 205-6 Severance Bldg. 4

FOR SALE—OR EXCHANGE— 20-acre in La Mesa, San Diego; 1-3 in lemons, 7-room house, water piped all over. For cottage in Los Angeles. $500 down. Price $3500.
21-acre walnut ranch in Placentia; 7-room brick house, pumping plant, brick engine house, finest ranch there. Price $22,000; will trade for city property.

Fine close in corner, 6-room house. 47x140. Within 4 blocks of 9th and Main sts. Fine for stores and flats. Bargain, $7500. Will take small chicken ranch or residence in exchange. WEIK & CO., Sole Agents, 626 S. Spring st. 4

FOR EXCHANGE— 2 good clear lots, $1000 each, for cottage in city.
11 acres on car line, fine for gardening; price $5000; mortgage $2000 at 6 per cent.; want cottage in city or beach.
$1000 equity in 2 cottages, on same lot, that are rented at $30 per month, balance payable at $20 per month; will take clear lot or good auto.
Main 3663, F2237. CLENDENON BROS., 215 Mercantile Place. 4

FOR EXCHANGE— What will you trade for some equities in good big lots at Springdale, (on Long Beach car line;) lots 80 222, (almost half an acre;) a man can make a good living raising poultry or garden truck on one of these lots; some are doing so now; cash price $700; my equities are about half this value, balance paid at $10 per month; want outside unimproved land or good inside lots; will assume on lots. H. ZENAS, Tillotson, 424 Chamber of Commerce. 5

FOR EXCHANGE—$2000, CLEAR; 20 ACRES at Vineland, new Covina line for city.
$12,000 to $20,000—Altadena property for city improved, or orange grove.
$3500—Mortgage $1200, 6-room bungalow, S.W. near 38th street, for good acreage.
$6000—7-room house, S.W. and Manhattan lot; want a paying ranch; mortgage is $2300.
$29,000—Mortgage $7000, Toledo, O., part improved. Want something here. HOLT & MUNTON, 227 Mercantile Place. 4

FOR EXCHANGE— 15 acres near Arlington, Riverside Co., 10 acres of which are in alfalfa and 5 acres Washington navels, 40 fruit trees, everything in first-class shape. Orange crop worth $1000. New 5-room house, barn, chicken-houses, horse, 15 head of cattle and all farming implements. Price $6000. Will trade for Pasadena property. See M'CORMICK, Western Realty & Investment Co., 4 434 S. Hill st. F5614, Broadway 2470.

FOR EXCHANGE— 320 acres of timber and coal land in N.E. Oregon. Will trade this land in tracts to match any property of equal value. Hotel, residence or ranch property in Southern California. Title perfect. Price $125 per acre. Land will cut over five million feet saw timber, underlaid with a 17 ft. vein of high grade coal. Land sold last December for $36,000. Address T, box 19, TIMES OFFICE. 5

FOR EXCHANGE— Orange grove, 11 1-5 acres, splendid full bearing grove, fine income, fully water stocked, good house, rapidly maturing for subdivision; can take Los Angeles or Chicago vacant for $4500 cash equity; must trade on cash basis. C. J. MOREY, with Young & Adams, 354 S. Hill st. A7866.

FOR EXCHANGE—160 OR 320 ACRES OF fine raisin or tree land at $25 per acre; water within 25 feet, good soil and 1 mile of R.R.; also 10 acres or more of good orange land at $90 per acre. And 160 acres with abundance of wood, 30 miles from city for $1600, clear. J. H. GURMAN, 504 Mason Bldg.

FOR EXCHANGE—INCOME BUSINESS property, valued at $80,000; pays an income of $10,200 per annum; for close in business property up to $100,000, will assume as high as $30,000. ARTHUR G. MUNN, 302 Mason Bldg., Cor. 4th and Broadway.

FOR EXCHANGE—BY OWNER, $15,000 worth of cottages and residences, all good income property in Los Angeles; will take store, rooming-house or acreage to about half the value of houses and balance easy payments; small interest. KENYON, owner, Home Phone 41235. 4

FOR EXCHANGE— Call and see our large list of exchanges, business, residence, beach, country and eastern; we have just what you want. O. A. VICKREY & CO., 306 S. Hill St.

FOR EXCHANGE — WE HAVE A CLIENT with some fine clear lots in Baker City, Or., who will exchange them for clear property or equities here, or anything of value that he can use; what have you? E. E. DENTON & CO., 502 Delta Bldg. F3965. 7

FOR EXCHANGE—30 ACRES, IMPROVED; water right, modern 8 room residence; big barn, horses, cows, farming implements, at San Jacinto; value $8000. Want acreage or residence near beach. ARTHUR G. MUNN, 302 Mason Bldg., Cor. 4th and Broadway.

FOR EXCHANGE—OR SALE—ARE YOU tired of town? Exchange your property for stock ranch. Well improved, fenced; large modern house, young orchard and berries. Valuable water right. 480 acres, $10,000. C. COX, Ahwahnee, Cal. 9

FOR EXCHANGE—10 ACRE ORANGE grove, full bearing; value $10,000; clear; want modern residence up to $7000; income averages $2000 per year. ARTHUR G. MUNN, 302 Mason Bldg., Cor. 4th and Broadway.

FOR EXCHANGE—PAYING COUNTRY GENeral merchandise store; good country town; value $3500; want residence or acreage; will stand closest investigation. ARTHUR G. MUNN, 302 Mason Bldg., Cor. 4th and Broadway.

FOR EXCHANGE—100 ACRES IMPROVED, near good town and railroad; plenty water for entire tract, clear of incumbrances; want to trade for Los Angeles; value $9000. ARTHUR G. MUNN, 302 Mason Bldg., 4th and Broadway.

FOR EXCHANGE — 2 HOUSES AND 45 feet front on West 20th st., close to Grand ave. Want good orange, alfalfa, lemon or walnut orchard up to $15,000. BAUMAN & MOORE, 701 O. T. Johnson Bldg. Home A5436, Main 5768.

FOR EXCHANGE— I make a specialty of exchanging real estate, particularly California for eastern. Member L. A. Realty Board. C. W. CONWAY, 304-5 Bradbury Bldg.

FOR EXCHANGE—UNENCUMBERED LOTS and houses in Hermosa and Manhattan Beaches and Carnation Villa tract for Los Angeles property. ORRIN RICE, 409 Grosse Bldg., corner 6th and Spring. Home A5616.

FOR EXCHANGE— $6000—8 rooms, close in, near Main and Second st.; long lease; money maker; will trade for lot or equity in cottage. LEUSCHNER & CO., 629 S. Main st.

FOR EXCHANGE—GOOD CLEAR ALFALfa land for furniture of 20 to 25 rooms; don't want the lease, must be good; might take equity in lots or house. CARR REALTY CO., 529 Laughlin Bldg. 4

FOR EXCHANGE—ATTENTION, OWNERS; have clear lots and cash for improved property, furnished houses for lots or acreage; New York for California. Address T, box 81, TIMES OFFICE. 7

FOR EXCHANGE OR SALE — $2500 EQUITY in 20 acres of land near Ontario. Might take 5 or 6-room cottage in Los Angeles or Long Beach. Owner, 633 PACIFIC ELECTRIC BLDG. 7

FOR EXCHANGE — OR SALE—CLOSE-IN corner lot, 54x120, good location for flats or residence; price $3500; will trade for first-class mortgage. Address T, box 87, TIMES OFFICE.

FOR EXCHANGE—FINE INCOME PROPerty, Denver and clear, for orange grove, Redlands or Riverside, value $12,000; will loan $4000, 6 per cent. BARTLETT, 424 Byrne Bldg.

FOR EXCHANGE — NICE HOME THREE miles from center of New York City, for ranch in Southern California with artesian water. Address Artesian, box 22, TIMES OFFICE. 5

FOR EXCHANGE— Real Estate.

FOR EXCHANGE—7-ROOM HOUSE, PASAdena, new, modern; lot 60x215; want clear rooming-house, Los Angeles, with lease up to $3000. Address T, box 71, TIMES OFFICE. 4

FOR EXCHANGE — WE MAKE A SPEcialty of exchanges; what have you to trade? See us for quick results. H. L. MILLER & CO., 414 W. Seventh. Main 4707, Home 3738. 19

FOR EXCHANGE—WANT CHICAGO PROPerty for 5 lots, or part thereof, within two blocks of Avenue 64; owner lives in Chicago. A. SINGER, Avenue 64 and Meridian st.

FOR EXCHANGE—WE GIVE ATTENTION to real estate exchanges, and can handle your city or country property to advantage. DENNIS-TAYLOR CO., 228-29 Byrne Bldg.

FOR EXCHANGE — 320 ACRES OF GOOD land in Imperial Valley. Will exchange for Los Angeles property. IMPERIAL INVESTMENT CO., 315 H. W. Hellman Bldg. 4

FOR EXCHANGE—MONETA AVE., 2 HANDsome east front 50-foot lots, sacrificed at $900 each; part cash; the owner, 1709 TEMPLE ST. Phone Temple 190. 3

FOR EXCHANGE—HAVE PAYING PROPerty at Chicago would like to exchange for Los Angeles city or county. A. SINGER, corner Avenue 64 and Meridian st.

FOR EXCHANGE—$3000, 6-ROOM COTTAGE, Ocean Park, want same value, city or lot and cash. WM. J. WELSHANS, The Trader, 435 Mason Bldg. F2052. 4

FOR EXCHANGE—I HAVE SOME CLEAR ranches that will be exchanged for Los Angeles or beach property. M'NAB, room 212, L. A. Trust Bldg. 8

FOR EXCHANGE — IF YOU HAVE A good lot, about $1500, I will trade you a good 20-room rooming-house for it, by OWNER, 703½ S. Broadway. 4

FOR EXCHANGE—BRAND NEW BUNGAlow, large lot, beautiful location; will take lot in part payment. 319 BYRNE BLDG. Main 2894; A7865. 5

FOR EXCHANGE—SEATTLE PROPERTY, worth $2500; want Los Angeles property. J. R. B., room 30, 207 NEW HIGH ST., Los Angeles.

FOR EXCHANGE—LEAHY & SON WILL exchange your property; large list; both city and country. 314-315 Severance Bldg.

FOR EXCHANGE—SEVERAL PIECES OF city and beach property for clear land anywhere. BARTLETT, 424 Byrne Bldg. 7

FOR EXCHANGE—BEN WHITE WILL EXchange your property. 304 BRYSON BLDG., 2nd and Spring. Member L.A.R.B.

FOR EXCHANGE—20 ACRES NEAR LANcaster, want cottage; will assume. Call up MAIN 1460. 4

FOR EXCHANGE — QUICK TRADES. LIST with O. H. ANDERSON, 304 Bryson. A5032.

FOR SALE— Miscellaneous.

FOR SALE — SASH AND DOORS. WE have 1000 cheap doors and windows which we wish to get rid of. Come see them. It will pay you. We also carry a large stock of best doors, windows and glass on the market. Let us figure your bill. It will pay you. NATIONAL LUMBER CO., 4 21st and Alameda sts.

FOR SALE — CHEAP, GOING AWAY, OAK roll-top desk, large and small chairs, late large city county and Southern California maps and atlas, carpet on floor with central of large sunny modern room, cheap rent. Corner First and Broadway at 201 TAJO BLDG. Phone A5595. (Can rent desk room easy.)

FOR SALE — ONE 12-FOOT SODA FOUNtain, L counter, marble base, marble top, brass foot rail, marble and metal back, 2-outlet, 24-syrup, in first-class condition. Also 1 Hecker carburetor and a full lot of supplies. A $2500 outfit for $1300, if taken at once. WALTER HEMPEL, 222 GERMAIN BLDG.

FOR SALE — LUMBER, SASH, DOORS, millwork, lime, cement, lath, and fine line of builders' hardware at cost to close it out. Try us once. NATIONAL LUMBER CO., 21st and Alameda sts.

FOR SALE—LUMBER—LUMBER—LUMBER. All kinds, 10,000,000 feet; we are trying to unload at cost. Let us figure your bill. It will pay you. NATIONAL LUMBER CO., 21st and Alameda sts.

FOR SALE—$20 DROP HEAD NEW HOME or Singer sewing machine, White, W. & W. or Domestic, $10, easy payments; two at $5; rented $1.50 month. ARCADE SEWING MACHINE CO., [..] S. 5th st. Main 4917, Home F7304.

FOR SALE — YACHT MINERVA, YAWL rigged, [..] feet over all, 11-ft. beam, new sails, gear and fittings; galley, storage and stores; large cabin; engine could be installed. STEWART LAUGHLIN, Terminal Island, Home 252.

FOR SALE—MILLWORK, ALL KINDS AT lowest prices for good work. Let us figure your bill. It will pay you. NATIONAL LUMBER CO., 4 21st and Alameda sts.

FOR SALE—LIME AND CEMENT. TWO cars of the best fresh lime on the market. Do you want some? See us for prices. NATIONAL LUMBER CO., 4 21st and Alameda sts.

FOR SALE—ACME LARGE TREE MOVING Co., large tree moving a specialty, landscape gardening, plans for grounds submitted on application. Phone South 5631. 1446 EAST FIRST ST. 4

FOR SALE — 2-H.P. PUMPING PLANT, with engine, Bulhoser pump, complete, 10,000-gallon tank; fine condition, $150; cost $350. DEMMITT COMPANY, 130 N. Main.

FOR SALE—ONE 16-H.P. TRACTION ENgine, steam, one 12-H.P. steam mounted engine cheap, first class shape. R. L. FINCH, 111 S. Ohio. Home phone E2437. 12

FOR SALE — HANDSOME NEW MAHOGany inferior piano player; cost $750; will sell for cash or exchange for diamond; make offer. 1958 W. 22ND. B4011.

FOR SALE—TIMES ROUTE, LONG BEACH; a good investment; $150 income a month net. For particulars call at TIMES OFFICE, 9 Pine ave., Long Beach. 7

FOR SALE—A ROLL-TOP DESK AND OFfice table; practically new. COLONIAL MORTGAGE AND TRUST CO., 519 H. W. Hellman Bldg.

FOR SALE—RELIABLE BRAND GAS range, five burners, double oven, practically new, eight dollars if taken at once. BROWN, 1428 E. 20TH ST. 4

FOR SALE—800 FT. OF 1¼-INCH PIPE, 300 ft. of 2-inch pipe, 75-ft. of 1-inch pipe, in good condition. 2318 CARMONA ST. 'Phone 119018. 5

FOR SALE OR RENT, INVALID ROLLING chairs, electric batteries and vibrators. PROFESSIONAL SUPPLY, 415 West Fifth.

FOR SALE—LADY'S TICKET EAST, VIA Salt Lake City. For particulars address T, box 90, TIMES OFFICE. 4

FOR SALE — FOUR AZURE BLUE DIAmonds. Call 201 FROST BLDG. Phones—A5922, Main 2862.

FOR SALE—FINE REFRIGERATOR, COST $125; good as new, sell cheap. SHIPLEY, 4611 Central ave.

FOR SALE—SAFES, FIRE AND BURGLAR proof, new and second-hand. ANDERSON, 213 N. Main.

FOR SALE — ABOUT 20 TONS BARLEY hay, not baled. Call VERMONT AVE. and 53RD ST. 4

FOR SALE—FIRST-CLASS LADY'S TICKET, Indianapolis via Chicago, stop-overs. TEL. F1544.

FOR SALE—THE BEST MADE TRUNKS selling out at half price. 311 TEMPLE ST. 5

FOR SALE—FIREPROOF SAFE; A BARgain. Call at 409 E. SECOND ST.

FOR SALE— Furniture.

FOR SALE—FURNITURE AND CARPETS. CLOSING OUT ALL LINES.
20 per cent. discount. Take advantage of these monster price concessions.
40c Swiss curtains, less 20 per cent., 32c.
90c couch covers, less 20 per cent., 72c.
$4.90 9x12 granite rugs, less 20 per cent., $3.84.
$4.50 dinner sets, less 20 per cent., $3.60.
$2 gas plates, less 20 per cent., $1.60.
$8.50 refrigerator, less 20 per cent., $6.80.
80c chair, less 20 per cent., 64c.
$2 arm rocker, less 20 per cent., $1.60.
$2.50 iron bed, less 20 per cent., $2.
$6 lady's desk, less 20 per cent., $4.80.
$7.50 Morris chair, less 20 per cent., $6.
$8 child's cribs, less 20 per cent., $6.40.
$10.50 chiffonier with mirror, less 20 per cent., $8.40.
$8.50 extension table, less 20 per cent., $6.80.
$14 maple dresser, less 20 per cent., $11.20.
$16.50 parlor suit, less 20 per cent., $13.20.
J. M. OVERELL, 700 S. Main st. 6

FOR SALE— DESKS. OFFICE FURNITURE. DESKS. A side line with us, but we have the best stock in the city of extra good strictly second-hand office desks, chairs, rugs, tables, sectional bookcases, etc. Rent office outfits complete. Buy, sell and exchange. SKEELS BROS., 307 S. Main.

DESKS FOR LESS. DESKS FOR LESS.
Office furniture is our specialty; don't buy before seeing our stock. L. A. DESK EXCHANGE, 105 N. Broadway, opposite The Times.

FOR SALE—DAVENPORT, CHERRY FINish, bookcase, wardrobe, oak, trunk, good as new; must leave town; make offer; investigate quick. ROOM 1, 406 W. Seventh.

FOR SALE—FURNITURE AND LEASE OF the prettiest 5-room cottage in southwest district for sale, including grand piano and Axminster rugs, cheap. TEL. WEST 2615. 4

FOR SALE — FURNITURE OF 3-ROOM house; full; will sell cheap, if sold this week; good lease; one block from postoffice. 739 S. FLOWER. Call afternoons. 8

FOR SALE — 1 GAS RANGE, 1 FOLDING bed, 1 dining table and chairs, 1 10x10 rug, 1 bedroom carpet, matting. Call Thursday, 524 W. WASHINGTON. 5

FOR SALE— Furniture.

FOR SALE— SKEEL BROS., 307 S. Main, SKEEL BROS. New and second-hand summer goods, low prices.
4 burner self-generating stove, $10.
100 cook stoves, some with water coil, $5 to $20.
Majestic steel range nearly new, $27.50.
Majestic steel range, nearly new, $37.50. This was used 3 months; cost $55 wholesale; water coil.
$4.50 to $25—Good steel ranges.
Gas ranges, all prices, from $4.50 to $25.
Gas range with water coil, $15.
No. 744 Jewel gas range, $9.
Reliable gas range, $10.
2 burner gas plates, $1 to $4.50.
5-foot French range, $45.
We employ 3 mechanics to handle our stove business, have a well equipped shop and connect and guarantee all our stoves satisfactory, saving you from $5 to $20 on any kind of stove.
STOVES AND RANGES A SPECIALTY.
Don't fail to see our stock before you buy.
ICE BOXES AND REFRIGERATORS.
Grocers' Alaska refrigerator, large size.
Grocers' Alaska glass front and sides.
Grocers' large refrigerators, $15 to $40.
Large sectional box, butchers' style, $150.
Small Gurney refrigerator, $16 size, $12.
Small ice chests, $4.
Large ice chest, $10.
Many styles for business or domestic use.
MISCELLANEOUS GOODS.
Roll top desks, oak, $14 to $100.
Flat top and standing desks, typewriter desk.
Office filing cabinets, very cheap.
Sectional bookcases, oak and mahogany.
Combination bookcase, cut oak, $12.
Medium large McNeil & Urban safe, $65.
Wilton and Brussels rugs, Ax. and all wool, $3 to $25.
5 ft. mission finish floor show cases.
Counters, counter cases, platform scales, etc.
1 zinc lined bath tub, lots of other goods.
SKEEL BROS., 307 S. Main. Both Phones. 4

FOR SALE—$150, FURNITURE AND CARpets of 4-room flat, complete, 1-2 of actual cost; flat for rent cheap. 346 W. 9TH ST. 5

FOR SALE — FURNITURE, FURNITURE, new stock, lowest cash prices. WHITE & AUCHMOODY, 119 and 121 E. Sixth st.

FOR SALE—MATTRESSES AND COUCHES. Our own make; bargains in wardrobe-couches; also iron beds. 709 W SEVENTH ST.

FOR SALE — LARGE ASSORTMENT OF new and second-hand goods; lowest prices. JAMES COLGAN & CO., 713-715 S. Spring st.

FOR SALE — FURNITURE OF 16-ROOM house at a bargain, with lease, on Grand ave. BROADWAY 4273. 4

FOR SALE—GAS RANGES, FOLDING BEDS, rugs and furniture, cheap. 737 S. GRAND.

FOR SALE — FURNITURE OF 4-ROOM flat; flat for rent. 824½ WALL ST. 4

BUSINESS CHANCES— Miscellaneous.

WANTED — TO CONFER WITH LARGE sawmill and logging men, to exploit 300,000 acres, virgin for us in Mexico; consisting of mahogany, red ebony, and other valuable cabinet woods and vast quantities of commercial lumber; land is practically level; good logging facilities. FEDERAL TEMPER & COLONIZATION CO., 414 W. Seventh st.

FOR SALE—BLACKSMITH AND MACHINE shop; everything nearly new, located in good building and in good business location; a fine opportunity for a good mechanic with a small amount of money to get a business of his own. Call on or address A. A. LAWYER, South Pasadena. Phone Pasadena, Main 747, or Los Angeles, Home C8297. 5

WANTED—MANAGER FOR LOCAL INDUStrial company of considerable importance and high-class rating; applicant must possess ordinary business experience, executive ability and common sense; investment in company's stock desirable; give past experience and reference. Address P, box 3, TIMES OFFICE. 4

WANTED—MONEY FOR THE BUSINESS, man wanted for the business, as an investment only, will net 7 per cent.; man preferred who will take active part and invest; a proposition for a conservative wide-awake business man to consider. Address R, box 184, TIMES OFFICE. 4

FOR SALE—GROCERY STORE— Close in; sales $75 daily; all cash; rent $40; good lease; fine neighborhood; in southwest; trade established for year; beautiful room; everything up to date; refer to jobbers. Z. T. GEORGE REALTY & BROKERAGE CO., 215 Mercantile Place. 4

FOR SALE— $650—The best-paying transient rooming-house, barring none, 8 rooms, 2½ years' lease, clearing $100 to $150 per month, cash or trade. Call at 213 E. SECOND ST., or 639 S. Main st. Tel. Main 2922, Home F3652. 7

FOR SALE—$1200, OLDEST ESTABLISHED salary loan business, exclusive class of clients, good proposition for one meaning business. For particulars apply SOUTHERN CALIFORNIA DISTRIBUTING BUREAU, room 1, 304½ S. Broadway.

FOR SALE — LUMBER BUSINESS, ESTablished 33 years; 12,000 capacity mill; ox team and wagons; all good, necessary buildings, on leased land; much timber adjoining; price $4000. Write or come and see. Address T, box 96, TIMES OFFICE. 11

FOR SALE— For $150, laundry route, horse, wagon and harness; will clear $15 per week. DRIVERS' INDEPENDENT LAUNDRY CO., 773 Clanton st.

FOR SALE — A WELL ESTABLISHED wiring and fixture business; best location; going East reason for selling; invoice; no good will; you had better investigate this. Address BOX 194, TIMES OFFICE, Pasadena.

FOR SALE — PAYING HARDWARE AND plumbing business; good town, good business; sell stock with or without building; owner has lumbering interests which need personal attention. Address A. J. MILNE, Lordsburg, Cal.

FOR SALE—GROCERY AND MEAT MARket; over 200 good customers; sales over $40 a day; rent $30 per month; will sell at invoice on account of sickness in the family. For location, 'PHONE B2150. 5

WANTED — PARTY WITH $500 TO TAKE an interest in an established business; will pay 100 per cent. on money invested; good opportunity for live hustler. Address T, box 100, TIMES OFFICE. 7

FOR SALE — SMALL STOCK OF GROCERies and fixtures; also good business corner with small store building. Apply CORNER SAN PEDRO AND MILES STS. Phone South 2511, and South 59. 4

ONE-FOURTH INTEREST IN A GOOD idea will be assigned to one who will give use of $200 for 6 months; can get particulars and investigate idea at 340 W. 29TH ST. Phone B6654. 5

IF YOU HAVE ABOUT $1000 YOU CAN make very large profits quickly by joining small syndicate, now being organized. Investigate. Address P, box 6, TIMES OFFICE. 5

SOBER, INDUSTRIOUS YOUNG MAN WITH small capital, who can devote entire time to reliable company's interests; liberal salary. Address R, box 186, TIMES OFFICE.

FOR SALE—LAUNDRY ROUTE AND WAGon for sale; no horse or harness, clears $18 per week, $200. DRIVERS' INDEPENDENT LAUNDRY, 773 Clanton st.

FOR SALE—TO ONE WHO CAN TAKE management of well equipped saw mill; this state, one-half or one-third interest. Address TT, box 16, TIMES OFFICE.

WELL EQUIPPED SMALL WOOD-WORKing shop; low rent; long lease; price reasonable; owner going north. Address T, box 64, TIMES OFFICE. 7

CIGAR STAND, GOOD LOCATION, DOING fine business; must be sold this week; very bargain; owner has other business. See owner, 113 EAST FIRST ST. 5

FOR SALE—AT HALF PRICE, A 32-ROOM rooming-house, fine location and full. MRS. JACKSON, corner 4th and Palos Verdes, San Pedro, Cal. 4

$2200. $200. $200. Small restaurant, good location, cheap rent, gas ranges, living-room. 654 4TH ST., San Diego, Cal.

FOR SALE—RESTAURANT, 5 LIVING-rooms, doing good business; cheap if sold soon. Whittier, Cal. 213 W. PHILADELPHIA ST. 4

HALF INTEREST WELL ESTABLISHED paying commercial brokerage business, references required. Address P, box 73, TIMES OFFICE. 4

12 PER CENT. PAID FOR USE OF $1000 TO $5000 6 months or one year; good safe security. Address P, box 3, TIMES OFFICE. 5

WANTED — STOCK CIGARS, CURIOS OR lots for room rent; we have 147 rooms, housekeeping or single, at 207 N. BROADWAY.

FOR SALE — LAUNDRY ROUTE, 4-YEAR-old horse and wagon; a snap for cash only. Address T, box 92, TIMES OFFICE. 4

PARTNER WITH $5000, BIG PAYING AND old established business; will stand investigation. 321 LAUGHLIN BLDG. 9

FOR SALE—AUTOMOBILE LICENSE FOR the rent business; will sell cheap. Address T, box 27, TIMES OFFICE. 4

FOR SALE — SHOE SHOP DOING GOOD business, worth $3500, will sell for $1800. Office, 217 NEW HIGH ST. 4

COUNTRY WEEKLY PAPER FOR SALE IN prosperous Sonoma county. Address "STANDARD," Sebastapol, Cal. 10

GENTLEMAN, AS SECRETARY WITH $2500 for conservative investment. Guaranteed. 321 LAUGHLIN BLDG. 9

FOR SALE—MEAT MARKET, COMPLETE outfit. Call 250 N. ANDERSON ST. Phone Boyle 1592. 6

AUCTION OF GROCERY STOCK AND FIXtures, 2 p.m., Saturday, July 6, 430 E. THIRD ST. 3

WANTED—BEST SALOON OR POOLROOM. $5000 will buy. See PARK, 402 Stimson Blk.

BONNER WILL SELL OUT YOUR BUSIness for cash. BONNER, 111 S. Broadway. 11

INCORPORATE YOUR BUSINESS UNDER Arizona laws. See ad. Mining column.

FOR SALE—BLACKSMITH SHOP IN BEACH town. Address BOX 262, Redondo. 10

BUSINESS CHANCES— Miscellaneous.

J. E. TETLOW, 406 W. 7TH ST.

Best bargain in city, corner grocery, ... good stock and fixtures, good investment ...

Want party with $2500; will receive ... month salary, in an established business ... vestigate.

First-class bakery with brick oven, ... rant and ice cream parlor, seats 24, ... family trade, monthly sales $1750, on principal street; see this.

Corner grocery and meat market, ... rent, lease, 10 rooms included; daily ... $125, extra good stock and business, 2 h... 5 wagons, good barn, part cash.

Grocery and delicatessen, long lease, ... business is making money on busy street ...

J. E. TETLOW, 406 W. 7th st.

FOR SALE—GROCERY STORES— Best town near Los Angeles; 7 packing-h... close by; sales $2300 monthly; very ... rent; this is a money maker. "See it."
SOUTHWEST. Grocery and meat market; no compe... sales $80 daily; stock at invoice; fixture discount; about $2300 will take it.
CLOSE IN, SMALL, BUT GOOD. $750 will buy this; sales $30 daily; all ... no soliciting; no delivering.
GROCER'S HEADQUARTERS. We can give you a first-class grocery ... any locality, and at any price you wa... invest; refer you to jobbers.
LAUNDRY ROUTES. Very few offered this season of the ... buy now and reap the benefit of summer ... ness; prices range $250 to $650, clearing ... $25 to $40.
Z. T. GEORGE REALTY & BROKERAGE CO., 215 Mercantile Place.

A SPLENDID OPPORTUNITY TO ... chase an 80 per cent. interest in a good ... ing proposition located in one of the ... beautiful spots in all Southern Cal... The real estate, buildings and other live ... sets invoice much more than the price ... The property can be made worth from ... to $72,000 and to more than repay its pur... price in two years by personal and intel... management. The best of reasons for ... at the low figure asked; price $10,000, ... terms, perhaps. Talk directly to the ... at once; no agents. 318 and 319 PAC... ELECTRIC BLDG.

10 PER CENT. PER MONTH GUARANTEED ON AN INVESTMENT OF $[..] ... PER CENT. PER ANNUM. CAN ... BEAT THIS? ADDRESS P, BOX 13, TIMES OFFICE.

FOR SALE—RESTAURANT WITH LI... license, in heart of the city, doing a ... ness of $150 per day, 18 tables, lunch co... and 5 private booths; this place is all ... owner is sick and MUST get away b... 10th; now if you are looking for a b... that is paying, look this up, as it will ... the closest investigation; price until th... ONLY $3500. E. D. LONGSTRETH, ... Broadway, room 127, SOLE AGENT.

A SNAP— FIRST CLASS SALOON AND ROO... HOUSE, GOOD AND LONG LEASE, ... IN 5 YEARS WORTH MORE THAN ... ASKED FOR NOW. SOUTHERN CALI... FORNIA CITY. ADDRESS N, BOX ... TIMES OFFICE.

FOR SALE— BAKERY AND RESTAURANT, DOING GOOD BUSINESS. ALL COMPLETE, $2900 CASH OR CITY REAL ESTATE. R. WEIK & CO., 626 S. SPRING.

WANTED—AUTOMOBILE SALES MA... ger, to conduct and manage branch ... room, man of ability to invest $10,000 ... well established automobile company; ... facturers of high class machines; ... pays in salary and commissions over $... year. Best of references required and ... nished. Address P. O. box 272, FRESNO ... ILL.

WE HAVE THE BEST LOCATION ... GROCERY STORE AND MEAT MA... Will build to suit on installments, ... residence. Easy terms. Monthly ...
LOS ANGELES INVESTMENT CO., 337 S. Hill St. MAIN 7248.

I AM STARTING A LARGE CH... ranch and it is to be a closed corp... I have 2 good men and want 1 more ... have a few thousand dollars you can ... on the ground floor; we have 244 ... good land; we will make you direc... officer. Suitable for gentleman or la... CHAPPELL, 838 Grosse Bldg. Ma... A3512.

FOR SALE—NICE BUSINESS; FRUIT, ice cream, cigars, tobacco and groceries ... Call 734 SAN PEDRO ST.

FOR SALE—RESTAURANT AND DELI... store at a bargain, on account of ... health. 1033 S. FIGUEROA.

FOR SALE—RAISIN VINEYARD, ... bearing, except 5, just planted. ... ER, R.F.D., 2, box 45, Ontario, Cal.

$500 SODA FOUNTAIN, COMPLETE ... ice cream cabinet, $300. Apply SUN... CO., Wholesale Dept., 324 S. L. A. st.

BUSINESS MEN, BE WISE, DON'T ... new hat; have old remodeled like new ... up Factory, 214 N. BROADWAY.

SWAPS— All Sorts.

FOR EXCHANGE—OR SALE—AT A ... gain, an A-1 apartment-house of ... in good renting locality; all new ... furniture; long cheap lease. This is ... come proposition, but I must get it ... hands, as I have too much other busi... flats have private halls and porcelain ... gas and electricity; mortgage only $... trade my equity for unimproved land ... what have you? H. ZENAS TILLOTSON, 424 Chamber of Commerce Bldg.

FOR EXCHANGE— What can you trade me for a big ... most half an acre,) within 200 feet of ... Beach car line, at Springdale; cost ... $700, clear? A man can make a liv... this lot raising poultry or garden truck; ... streets, oiled, and water piped to lot. H. ZENAS TILLOTSON, 424 Chamber of Commerce Bldg. Home 4127, Main ...

FOR EXCHANGE — I HAVE SEVERAL fine lots at Ocean Park that I w... change for diamonds, jewelry; what ... you, cash value? W. C. EYMANN, ... Home 4106, residence 28 Navy st., Ocean ... Cal.

FOR EXCHANGE — $25,000; FURN... hotel, fine grounds, good chance to ... money; want ranch; will give good ... owner not hotel man. WM. J. WELSHANS, "The Trader," 435 Mason. F2052.

FOR EXCHANGE—HIGH-GRADE RA... tandem, never used, for camera out... phone Home 1068. C. B. SMITH, 940 ... nando st.

FOR EXCHANGE — ARTIST WILL ... change paintings for fine curtains, ... clothing. Address ARTIST, box 121, ... Office.

FOR EXCHANGE—WANTED HORSE ... buggy, first payment on lot, balance ... terms. D. B., ROOM 10, 207 New H...

FOR EXCHANGE—PAINTING, PAP... or tinting for good horse. F. B. ... 1920 Temple st. Phone Temple 217, ...

FOR EXCHANGE — FURNITURE ... room rooming-house, for lot. Address ... 53, TIMES OFFICE.

FOR EXCHANGE—GOOD MINING ... for furniture or piano. Address F, ... TIMES OFFICE.

FOR EXCHANGE — PIANO TO TRADE ... diamonds. Call 201 FROST BLDG. ... A5922, Main 2862.

MACHINERY— And Mechanical Arts.

FOR SALE—30-H.P. LAMBERT ... and compressor, Guild's Seneca ... ALMOST NEW.
LOS ANGELES INVESTMENT CO., 337 S. Hill st. Main 7248.

CHEAP FOR CASH, 25-H.P. FAIR... engine, good condition; can be ... ning. AXELSON MACHINE CO., ... Fernando st.

FOR SALE—½ PRICE, 1 ROWLEY ... manse combination saw, good ... NATIONAL HARDWOOD CO., ...

EDUCATIONAL— Schools, Colleges, Private ...

LOS ANGELES SCHOOL OF ENG... ING, 946 E. 24th st. Elementary ... vanced instruction in all branches ... neering, physics, mechanical draw... mathematics. Tuition ... installme...

PRIVATE TUTOR, COLORED ... takes college preparatory and ... pupils. Best references. F. F. ... S. Grand. Tel. A5083.

WANTED — TUTORING IN ... grades by an experienced lady te... ply between 5 and 9 p.m. 'PHONE ...

Classified Liners

MONEY TO LOAN— In Sums to Suit.

WE HAVE $1,000,000 TO LOAN IN LARGE OR SMALL AMOUNTS. SECURITY MUST BE CLOSE IN AND GILT-EDGE IN EVERY RESPECT. R. A. ROWAN & CO., 200 H. W. HELLMAN BLDG.

ARE YOU IN A BAD FIX? If you are in need of money, want it right away and do not know where you are to get it, you are in a bad fix. No necessity, however, for your being in that position, as long as we are here. We will loan you the money you need from $10 up on your FURNITURE, PIANO, HORSES, WAGONS or other personal property, without removing them from your possession. We charge you a reasonable rate of interest and arrange the matter quickly and without publicity. Fair dealings, open and above board methods is our motto, every day; open 8 a.m. to 6 p.m. Monday and Saturday evenings until 9 p.m. FIDELITY LOAN CO., 329 MASON BLDG., S.E. corner Fourth and Broadway. Phones F7421, Broadway 5171.

$[..],000,000 TO LOAN— LOWEST RATES. BUILDING LOANS A SPECIALTY. APPLY TO R. G. LUNT, 140 S. BROADWAY, HELLMAN BLOCK.

SALARY LOANS— SALARY LOANS made quickly, quietly and strictly confidential. If you are wanting to take a vacation and have not the necessary amount call at once and we will loan you enough. Pay it back when you return in payments to suit yourself. You pay interest for the time the money is in your possession. THE STATE LOAN CO., ... Grosse Bldg., Sixth and Spring sts. Office hours, 8:30 to 6 p.m. Monday, Wednesday and Saturday until 9 p.m.

Classified Liners

MONEY TO LOAN—
In Sums to Suit.

WE HAVE $1,000,000 TO LOAN IN LARGE OR SMALL AMOUNTS. SECURITY MUST BE CLOSE IN AND GILT-EDGE IN EVERY RESPECT. R. A. ROWAN & CO., 300 H. W. HELLMAN BLDG.

ARE YOU IN A BAD FIX? If you are in need of money, want it right away and do not know where you are to get it, you are in a bad fix. No necessity, however, for your being in that position, as long as we are here. We will loan you the money you need from $10 up on your FURNITURE, PIANO, HORSES, WAGONS or other personal property, without removing them from your possession. We charge you a reasonable rate of interest and arrange the matter quickly and without publicity. Fair dealings, open and above board methods is our motto, every day; open 8 a.m. to 6 p.m. Monday and Saturday evenings until 9 p.m. FIDELITY LOAN CO., 129 MASON BLDG., S.E. corner Fourth and Broadway. Phones F7621, Broadway 5171.

$100,000 TO LOAN— LOWEST RATES. BUILDING LOANS A SPECIALTY. APPLY TO R. G. LUNT, 140 S. BROADWAY, HELLMAN BLOCK.

SALARY LOANS— SALARY LOANS. Get quickly, quietly and strictly confidential. If you are wanting to take a vacation and have not the necessary amount call at once and we will loan you enough. Pay it back when you return in payments to suit you. You pay interest for the time the money is in your possession. THE STATE LOAN CO., [illegible] Bldg., Sixth and Spring sts. Office hours 8:30 to 6 p.m. Monday, Wednesday and Saturday until 9 p.m.

MONEY! MONEY! MONEY! WE HAVE IT for any man that works on a salary. Paying bills a great many people find they need money to live on. Call at once, sign your note and pay us back in easy semi-monthly and weekly payments. The lowest and all business strictly confidential. THE NATIONAL LOAN CO., [illegible] Bryson Block, 2nd and Spring sts. 8:30 to 6 p.m. Monday, Wednesday and Saturday until 9 p.m.

[illegible] & COMPANY— 302-304 L. A. Trust Bldg. Buyers of [illegible] mortgages, trust deeds, contracts [illegible] sale of real estate, rentals. Life insurance policies, and all kinds of commercial [illegible].

MONEY TO LOAN [illegible] long or short time, secured by first or second mortgages on real estate or any other [illegible] security.

WE HAVE REAL ESTATE LOANS AT LOWEST RATES OF INTEREST. ROBERT L. CORNISH CO., [illegible] UNION TRUST.

We make loans on improved property [illegible] our own money and can act quickly. We make a specialty o financing south and [illegible] most conservative loans rather than a [illegible] of interest. JOHN M. C. MARBLE CO., H. W. Hellman Bldg.

[illegible] LOAN MONEY ON SALARIES TO [illegible] men, street car men and all other [illegible] holding permanent positions, without security. We also loan to hotel and boarding-houses and on personal property and [illegible]. All business strictly confidential. [illegible] LOAN CO., 334 Citizens' National Bank, cor. Third and Main. A5592, Main 4961.

[illegible] TO LOAN ON REAL ESTATE, [illegible] 6 to 7 per cent. net interest. [illegible] No red tape. Any sum desired. [illegible] mortgages and deeds of trust. Large city loans a specialty. Ranch loans solicited. MATTHEWS & MATTHEWS, [illegible] Bldg., cor. Third and Spring.

TO LOAN—$70,000 TO LOAN ON [illegible] Broadway, between Second and [illegible] 6 per cent. $15,000 in sums of [illegible] $5000 on good close in property [illegible] $500 to $1000 at 8 per cent. [illegible] if you want that $70,000. See [illegible] MERCER, Mgr. Loan Dept., with [illegible] McCann, 229 Douglas Bldg.

[illegible] MONEY LOANED TO SALARIED [illegible] on your own name; no other [illegible] necessary; don't borrow until you see [illegible] system is the best for railroad men, [illegible] bookkeepers, street car men, and all [illegible] employees; business strictly confidential. [illegible] 710 O. T. Johnson Bldg.

[illegible] WE LOAN YOU MONEY ON [illegible] furniture, diamonds, salary or other [illegible] property; large loans on rooming [illegible] houses a specialty; new methods, [illegible] fair dealing. Main 2120, A8281. Room [illegible] ORPHEUM THEATER BLDG., Southern [illegible] Security Co.

[illegible] SALARY LOANS. [illegible] name is security to us; transactions [illegible] confidential. WESTERN LOAN CO., 40 Mason Bldg., 4th and Broadway.

[illegible] TO $100,000 ON REAL ESTATE. 6 to 7 per cent. interest. Also building loans. [illegible] MITCHELL CO., 212 W. Third st., [illegible] Betts, Mgr. Loan Department.

[illegible] LOANED ON DIAMONDS, JEWELRY, mortgages, contracts, etc., on furniture, stock, etc., without removal; loan money; lowest rates, prompt, private. [illegible] REID & CO., 147 S. Broadway, [illegible] Phones A1835, Broadway 2363.

[illegible] TO LOAN AT 7 PER CENT. [illegible] mortgage, 3 years. Prompt attention. [illegible] valuation. [illegible] & RYDER LAND CO., Inc., 218 W. Third st.

UNION LOAN CO. [illegible] private loan office in the city; [illegible] largest business; giving you the [illegible] on diamonds, watches, jewelry, [illegible] office for ladies. 134 S. SPRING [illegible] Phone 2809.

[illegible] LOANS ON FURNITURE, PIANOS, [illegible] real estate, contracts, mortgages [illegible] security; low rates; easy terms; [illegible] ROSS & CO., 800 L. A. Trust [illegible] Second and Spring. A7361, Main [illegible]

[illegible] LOANED ON FIRST AND SECOND [illegible] mortgages, contracts, diamonds, and [illegible] MECHANICS' LOAN CO., 438 Bradbury Bldg.

[illegible] CROOKS, Proprietor of the S. N. Dutcher Co. SALARY LOANS. [illegible] Merchants' Trust Bldg. [illegible] Broadway. Phones A5680, Main 4227.

[illegible] BORROW TROUBLE, BORROW [illegible] Salaried men and women accommodated [illegible] their note without mortgage, or indorser [illegible] confidential. CHERRY, 411 O. T. [illegible] corner 4th and Broadway.

[illegible] TO LOAN— [illegible] to loan on real estate and [illegible] securities at current rates. [illegible] LEE A. M'CONNELL & [illegible] Broadway.

[illegible] — $12,000 AT 7 PER CENT. ON [illegible] property within 3 blocks of [illegible] sts.; also several smaller loans [illegible] per cent. M. M. DAVISON & SON, [illegible] Bldg.

[illegible] — $25,000, ON COLLATERALS, [illegible] goods, pianos and personal property [illegible] and easy terms. FIDELITY [illegible] CO., 323 Bullard Blk.

[illegible] LOANED SALARIED PEOPLE [illegible] security, notes bought; loans on [illegible] and warrants. TRADERS' EXCHANGE, [illegible] Bryson Bldg. Phone Main 4870.

[illegible] LOANED SALARIED PEOPLE [illegible] without security; easy payments, [illegible] in 60 principal cities. TOLMAN, [illegible] Bldg., Broadway and 4th.

[illegible] MONEY TO LOAN ON GILT-EDGE [illegible] property. If security is satisfactory [illegible] close deals quickly. R. A. [illegible] & CO., 300 H. W. Hellman Bldg.

[illegible] CONTRACTS AND MORTGAGES [illegible] A. M'CALL, 314 Bullard Blk.

MONEY TO LOAN—
In Sums to Suit.

SALARIED PEOPLE ACCOMMODATED ON note without indorser; no red tape; confidential. WEST COAST EXCHANGE, 419 Henne Bldg., 122 W. Third. 7

TO LOAN—$15,000 AT 7 PER CENT., AS A whole or in sums of not less than $5000; gilt-edge security. STEPHENS INVESTMENT CO., 320 Wilcox Bldg.

MONEY TO LOAN—ON REAL ESTATE. C. A. SUMNER & CO., 214 L. A. Trust Bldg., cor. 2nd and Spring sts. Main 602, A6822.

PRIVATE MONEY, ANY AMOUNT, AT 6 TO 7 PER CENT.; STRAIGHT BUILDING LOAN. LOCKHART & SON, 309 W. 1ST ST. 31

ABSOLUTELY CONFIDENTIAL; WE WILL loan on diamonds, watches, etc., more money at lower rates than any one. JEWELRY LOAN CO., 228½ S. Spring, room 12.

MONEY LOANED ON DIAMONDS, WATCHES, jewelry. We loan you more money, less interest, hold your goods longer than any one. Tickets issued. LEE BROS., 509 S. Main st.

TO LOAN—MONEY BY PRIVATE PARTY on first mortgages; property must be first-class; no agents. Address P, box 34, TIMES OFFICE. 5

SALARIED PEOPLE'S LOAN CO., 304 H. W. Hellman Bldg. Lowest interest rates. Notes bought. Phones Main 5066, A2666.

PRIVATE MONEY, NO RED TAPE, ANY amount of good security. M. M. DAVIDSON & SON, 204-6 Wilcox Bldg.

IF YOUR BANK WILL NOT LOAN YOU money, bring your collateral to us. 226 BYRNE BLDG. 15

SALARY LOANS — LADIES OR GENTLEMEN. CONFIDENTIAL, EASY PAYMENTS. STANDARD LOAN CO., 205 HENNE BLDG.

LIBERAL LOANS AT 2 PER CENT. ON DIAMONDS and jewelry; BEST BANK REFERENCE. L. A. LOAN CO., 150 N. MAIN.

MONEY LOANED ON DIAMONDS AND jewelry. ROOM 408 O. T. JOHNSON BLDG. Get our terms. Office hours 12 to 4.

TO LOAN—$2500, 3 YEARS, 7 PER CENT.; want A-1 improved city real estate security. 620 GROSSE BLDG., Sixth and Spring.

TO LOAN—I WILL LOAN MY PRIVATE money on jewelry or diamonds, no publicity; lowest rates. 510 GERMAIN BLDG.

R. W. POINDEXTER, 409 WILCOX BLDG., loans money on real estate, stocks and bonds. Building loans a specialty.

TO LOAN—$1500 ON IMPROVED REAL ESTATE. Call up A1151. 4

MONEY TO LOAN ON REAL ESTATE. TRUE & CLARK, 607 H. W. Hellman Bldg.

MONEY ON LIFE INS., OR BOUGHT. CALL 1 to 3. VAN NORMAN, 405 Stimson Blk.

TO LOAN — PRIVATE MONEY ON REAL estate. WEIK & CO., 426 S. Spring st.

MONEY WANTED—
On Collaterals.

WANTED—
$250—2 years, 8 per cent. net, quarterly, secured by first mortgage on 4-room house and 2 lots on E. 53d st., value $2400.
$300—2 or 3 years, 8 per cent. net, quarterly, secured by first mortgage on 3-room house and 2 lots, 50x135 each, on 56th st., near Figueroa, value $1800.
$400—2 or 3 years, 8 per cent. net, quarterly, secured by first mortgage on lot 45x164 and 4-room plastered house, on E. 41st st., near Long Beach ave., value $1500.
$800—FOR SALE, $800 mortgage, 8 per cent. net, quarterly, secured by first mortgage on fine residence lot on 47th st., value $1500.
$2000—3 years, 8 per cent. net, quarterly, secured by trust deed on fine new, modern 8-room house, and lot 50x200, at intersection of Santa Monica ave. and N. Park ave., Hollywood, value $4500.
$2250—3 years, 7 per cent. net, quarterly, secured by first mortgage on new, modern 5-room house, and lot 40x150, on E. 12th st., second house from corner of Paloma st., near Griffith, value $4500.
$3000—2 or 3 years, 8 per cent. net, quarterly, secured by first mortgage on 2 lots, each 40x135, on San Julian st., between Pico and 15th sts., value $8000.
$6500—3 years, 6 per cent. net, quarterly, secured by first mortgage on ground 100x140, and 24-room new hotel on Carolina st., just off Fourth, value $20,000.
$15,000—3 years, 7 per cent. net, quarterly, secured by trust deed on lot 50x150 and 80-room apartment-house, Eighth st. near Carondelet, value $35,000.
MATTHEWS & MATTHEWS, 305 Douglas Bldg. A5469, Main 3827. 5

WANTED — WE HAVE APPLICATIONS for loans in sums of $30,000 to $75,000, on close in business property, on a basis of 40 to 50 per cent. of market value; this is the highest grade real estate security in the market. BLACK BROS., Agents, 905-6 Union Trust Bldg.

WANTED—$800 ON GOOD REAL ESTATE SECURITY, 7 PER CENT.; IMPROVED WITH GOOD 7-ROOM HOUSE; CLOSE IN. SEE MR. BOYDEN, WITH MINES & FARISH, 315 S. HILL ST.

WANTED — $1500 PRIVATE MONEY ON 7-room plastered house; lot 50x150 ft., on center of Tropico, Cal., will pay 7 per cent. Write W. C. ETMANN, 38 Navy st., Ocean Park. Home Tel. 4166. (Will pay 7½ per cent. commission to agents for making quick loan.) 7

WANTED— TO BORROW $3000 ON FIRST mortgage at 7 per cent. on 40 acres of fine level land worth $8000, with water, in San Fernando Valley, 1 mile south of Pacoima Station. BRADSHAW BROS., 202 Bradbury Bldg. 4

WANTED—$30,000 FOR ONE YEAR AT 10 per cent. Will give security conservatively worth $500,000. This is a rare opportunity. Want money quick. Will bear the closest investigation. Address T, box 6, TIMES OFFICE. 6

WANTED—$20,000 FOR ONE YEAR AT 7 per cent. Will give security worth $500,000. Want money quick. Liberal commission to broker. This will bear the closest investigation. Address T, box 5, TIMES OFFICE. 6

WANTED—HAVE SIX-ROOM BUNGALOW on Rice ave., worth $3500, with $1600 mortgage on; want to borrow $800 or $900; will pay 2 per cent. a month for 2 or 3 months. Address T, box 88, TIMES OFFICE.

IF YOU HAVE MONEY TO LOAN, CONSULT us, as we are in a position to offer high-class, first mortgage loans on unquestioned security. R. A. ROWAN & CO., 300 H. W. Hellman Bldg.

WANTED — REAL ESTATE MORTGAGE, $1500, 7 per cent., due in 2 years, secured on 5-room cottage, S.W.; will sell at reasonable discount. Address T, box 73, TIMES OFFICE. 4

WANTED—
$2000 on good close-in property, worth $10,000.
V. E. STOCKWELL & CO., 304 Grant Bldg. A2914, Main 1549. 4

WANTED—MORE MONEY TO LOAN ON mortgages at 7 and 8 per cent. C. A. SUMNER & CO., 214 L. A. Trust Bldg., corner 2nd and Spring sts. Main 602, A6822.

WANTED — WE WANT ABOUT $4300 ON improved country property, valued at $27,000. Will pay 7 per cent. No agents. 623 GROSSE BLDG.

WANTED—12 PER CENT. PAID FOR USE of $1000 to $5000, 8 months, or one year; good safe security. Address P, box 4, TIMES OFFICE. 7

WANTED — LOAN FROM OWNER, $6000, on improved property worth over $20,000. E. PRESTON, 407 Carolina st. Phone F3048. 6

WANTED — $1800 AT 7 PER CENT. FOR 3 years on new bungalow; will give trust deed. 421 W. 57TH ST. 25772. 4

WANTED—$500 TO $20,000 ON IMPROVED close-in city property. T. WIESENDANGER, room 312, 207 S. Broadway.

WANTED — LOAN OF $2500 TWO YEARS 7 per cent. on 40 acres close-in land worth $6000. Address BOX 201, Hollywood. 4

WANTED — $500, $1500 AND $3000, 8 NET, rented cottages. SIDDALL, 207 Copp Bldg. 6

STOCKS AND BONDS—
And Mortgages.

WANTED — CONSOLIDATED REALTY CO. stock; paid-up shares or option contracts. Quote lowest price. WORTHING-SAMPSON INVESTMENT CO., 513 Chamber of Commerce.

WILL PAY 65 CENTS FOR 1000 SOUTHERN California coal stock, act quickly; will accept smaller amount shares if necessary. Address M, box 58, TIMES OFFICE. 4

FOR SALE—CHEAP.
75,000 shares Arizona Silver Lead Mining, good property; must sell, need money. Address T, box 94, TIMES OFFICE. 5

WANTED — TO BUY SOME PREFERRED shares of Santa Clara Fruit Co., all cash or will assume installment contract. Address M, box 93, TIMES OFFICE.

10,000 SHARES ELECTRIC HEATING & Manufacturing Co. stock wanted. Will pay good price. Address FRANK MERCHANTE, box 1046, Los Angeles, Cal.

HAVE $13,000 WORTH OF MINING STOCK, not par value, but what it is selling for today. What have you to trade? Address T, box 103, TIMES OFFICE.

2100 SHARES ROSS PUMP STOCK FOR $200 cash, before Saturday; will not pay commission to dealers; I own it. Address T, box 28, TIMES OFFICE. 4

STOCKS AND BONDS—
And Mortgages.

BARGAINS FOR JULY 5TH.
11 shares American Marconi $35.
2000 Vernal Ext. Goldfield (bunch $50) 2c.
1000 Mohawk Jr. 6½c.
2000 Little Florence Mining 8c.
1000 Manhattan Wisconsin 5½c.
5000 Mono M. & M. will take real estate.
5000 Goldfield Brokerage, client must sell.
4000 Sonora Mexico Copper.
2000 Cerro Del Oro 25c.
2400 American Axle, cheap.
2000 Hoyt Mine Mach., bargain.
10 Consol Realty.
2 Angelus Realty, bid.
500 Crescent Rotary St. Engine 17½c.
10,000 Bisbee West, phone us.
200 P. B. Steifer, $4.65.
1000 Mt. Gaines, see us.
1000 Octave Dividends, 67½c.
5000 Ductile Metals, 50c.
2000 Street Grading Bd., A1, bargain.
5000 Twin Buttes, 45c.
7000 Turlock, 5c, 10c.
2000 Confidence with note, 10c.
2000 Copper Creek Col. Sibley, 60c.
75 Western Hospital, for exchange, 60c.
100 Battle Creek Sanatorium, call.
70 Twentieth Century, see us.
500 Anti-Friction J. B.
We want orange ranch for clear realty.
600 Liberty Gold, Siskiyou, Cal.
1000 Mohawk Wonder.
$2500 money to lend on real estate.
2000 Santa Eulalia Hearst stock, bargain.
We have successful newspaper to consolidate with printing company.
Want capital to consolidate two business manufacturing and retail.
Reference Columbia Trust Co.
UNITED SECURITIES CO., 421-22 I. W. Hellman Bldg.
Phones F7621. Main 2487. 5

WANTED — RIVERSIDE HOME TELEphone & T. Co. stock and bonds, give amount and lowest cash price.

Have for sale, at an attractive figure, some Home Telephone & T. Co. bonds and stock of outside California cities. It is one of the original propositions and must be taken up quickly. $15,000 will handle the deal. It can be divided into three $5000 propositions. The interest and dividend from the bonds and stock, will bring in a much larger income than real estate loans or real estate investments. T. R. WALLACE, 308 Union Trust Bldg. F6630; Main 4655. Res. Main 7253. 4

INVEST IN COAL.
Our mines only 35 miles from Los Angeles, can be visited in half a day. Our stock is selling this week at 75 cents. Our dividends will average 40 per cent. per year. We invite all who are looking for a safe, conservative and money making proposition that will stand most rigid investigation, to call on or write us at once. Our motto is that the successful man or woman are the ones who first investigate for themselves any financial proposition before parting with their money. SOUTHERN CALIFORNIA COAL CO., 230 Stock Exchange Bldg., corner Main and 4th. 4

NOTICE—
TO THOSE INTERESTED IN COEUR D'ALENE MINES, IDAHO!
JOHN W. FLINK, a miner of twenty years' experience there, who has been living in Los Angeles, for the past two years, goes to the Coeur D'Alene mining district this summer to look over the development work of the mining properties, in which he and his associates are interested.
Those wishing reliable information about their interests, call before he leaves—July 10. JOHN W. FLINK and CHAS. E. WILBUR, 718-719 O. T. Johnson Bldg.

10 PER CENT. PER MONTH GUARANTEED ON AN INVESTMENT OF $10; 120 PER CENT. PER ANNUM. CAN YOU BEAT THIS? ADDRESS P, BOX 13, TIMES OFFICE. 5

IF YOU ARE NOT RECEIVING 6 PER cent. on your money
Let us show you a few first mortgages which we own.
Interest on all of them 6 per cent., payable quarterly.
Varying in amounts of from $400 up.
These mortgages are all passed upon by a conservative board of directors.
THE JOHN M. C. MARBLE CO., H. W. Hellman Bldg. 5

BUY, BUY, BUY.
It looks like a good time to buy bonds and stocks.
There are bargains now in bonds, bank stocks, oil stocks, mining stocks and industrial stocks.
T. R. WALLACE, 308 Union Trust Bldg. F6630; Main 4655. 4

SOME OF OUR SUMMER BARGAINS IN stocks. We will sell $2000 Copper Creek at 69c; 2000 Southern Cal. Coal at 60c; 2000 Francis M. & I. Co., at 30c; 2000 Toano-Frisco Mining Co., The Toano is a San Francisco and will be listed here. Investigate it as it is a rare bargain in Nevada stocks. Call and investigate. W. J. HANEY CO., 211 Lankershim Bldg., 3rd and Spring. 4

IF YOU WANT PROFIT AND SECURITY combined, buy Santa Clara Fruit Co., preferred stock with common stock as bonus, send for particulars and see what your banker thinks of us. A postal will bring you gratis interesting literature. 771 STOCK EXCHANGE BLDG., Main, corner 4th. 4

LOOK AT OUR WARM WEATHER STOCK prices. We do not stop on account of the heat, but buy or sell any stocks. We have the largest list of unlisted stocks in the city. See us before you buy. W. J. HANEY CO., 211 Lankershim Bldg., 3rd and Spring. 4

WILL SELL PART OF MY HOLDING OF stock in a mine with 300 feet development work done. Average assay $68 to ton. An unparalleled proposition at 10 cents per share. Address T, box 90, TIMES OFFICE. 4

WE WANT TO BUY CHIAPAS AND RIO Michol Rubber stocks. Also Consolidated Realty Co. stock. DENNIS-TAYLOR CO., 226-8 Byrne Bldg. 15

TWO (2000) THOUSAND SHARES LIDA Queen Mining stock at 10c per share. W. C. DE WISE, San Luis Obispo, Cal. 7

WANTED — CONSOLIDATED REALTY IF price is low; what will you take? Address T, box 34, TIMES OFFICE. 4

FOR SALE—2 SHARES RIO MICHOL RUBber stock. Apply 504 BYRNE BLDG., F. C. Epperson. 6

MINING—

INCORPORATE YOUR BUSINESS UNDER Arizona laws. Most liberal in the United States; no franchise tax; stockholders exempt from all corporate debts. No public statements required; capitalization does not affect cost. Fee very small. Charters cannot be repealed by subsequent legislation; hold all meetings, keep books and transact business anywhere. Any kind of stock can be issued and paid up in cash, services or property and made non-assessable. Territorial officials prohibited from serving companies. Book of forms and by-laws free to each incorporation. Write for free laws and particulars. SOUTHWESTERN SECURITIES & INVESTMENT CO., box J 283, Phoenix, Ariz.

WE HAVE THE BEST CYANIDE PROPosition in the market and we are establishing a large testing works in Los Angeles. We would be glad to show this proposition to any one who would be interested in cyanide machinery or in a good testing works proposition. DENNIS-TAYLOR CO., 226-28 Byrne Bldg. A5744.

POSITION AS FOREMAN OR ASSISTANT engineer by man of ten years' practical experience. Address T, box 70, TIMES OFFICE. 4

ASSAYING, ANALYTICAL WORK, CEments, water, etc., sacks, location notices free. BAVERSTOCK & STAPLES, 223 W. 1st.

400 SHARES GOOD COPPER MINE STOCK. Want bid. CLARK, 306 Wilcox Bldg. Main 589.

IRVING & CO., GOLD REFINERS AND ASsayers, cash for bullion. 128 N. MAIN ST.

DETECTIVE AGENCIES—
And Detectives.

ELMS DETECTIVE AGENCY WILL UNdertake all proper detective business intrusted to it by corporations, individuals or attorneys. Special attention given to the examination of mines and mining stocks. Correspondents in all principal cities of the United States and Europe. Office, WILSON BLDG., First and Spring sts., Los Angeles, Cal. (Cable address ELMS, Western Union code.)

BLAIR'S DETECTIVES. "24 HOURS A day." 221 W. 3rd st. Home A6941, Main 9166.

MUSICAL INSTRUMENTS—
For Sale, Exchange or Wanted.

FOR SALE—
MUSICIANS, ATTENTION.
$2000 worth of orchestral and band music for sale at great bargain, owing to death of well-known leader, comprising elegant operatic music, overtures, dance music, etc., must be sold at once; also fine old violin; bona fide buyers only apply. MOYER & GILBERT, 612 Frost Bldg. A8627, Main 5474. 7

WANTED—TO PURCHASE, GOOD CYLINder phonograph; also music for automatic piano player. Give price and particulars. Address S, box 146, TIMES OFFICE. 3

WANTED—I WANT A PIANO, WANT TO pay for it by furnishing an up-to-date auto with driver in such manner and at times to suit. See AUTO, 326 Spring.

FOR SALE — HIGH-GRADE UPRIGHT PIano; used only a few months; cost $325; sold at your own price. Call 2231 CAMBRIDGE.

DENTISTS—
And Dental Parlors.

DR. HARGROVE, DENTIST, 202 N. MAIN st. Teeth, $2 up; gold crowns, $3 up; bridges, $3 up; filling, 50c up; painless extracting. All work guaranteed.

THINGS ON WHEELS—
All Sorts.

AUTOMOBILES.

AUTOMOBILE OWNER.
Fireproof storage and care of autos at cheapest rates in town;
A machine shop and repair department that satisfies its customers.
Open day and night.
GOLDEN STATE GARAGE.
2127 W. Pico. West 442. A4202.

I WILL SELL MY PRACTICALLY NEW 4-cylinder touring car for cash at a bargain price. You cannot afford to miss, or will take smaller car as part payment, or might consider good mining stock or diamond as part payment. This bargain won't last long, so see me at once. Write or call A. E. FELTZEL, 206 Byrne Bldg. 4

FOR SALE—4-CYLINDER TOURING CAR, in fine condition, with top and full equipment; tires all perfect, and paint not marred; cost $2250; must sell; will sacrifice at $1100; must be seen to be appreciated. Address N, box 132, TIMES OFFICE. 4

POPE-TOLEDO, 30-H.P. TOURING CAR, in fine condition, $1500; top, Jones adometer, prestolite, extra tires, etc.; don't call unless you mean business. 1120 S. ORANGE GROVE AVE., Pasadena.

FOR SALE—4-CYLINDER MODEL E NAtional; seats 7; cape top, glass front, Gabriel horn, Jones speedometer and 6 lamps; used about 7 months. Address BOX 927, Phoenix, Ariz. 5

FOR EXCHANGE — OR SALE—AUTOMObile, $400. Want good horses.
NATIONAL LUMBER CO., 21st and Alameda sts. 4

WILL TRADE GILT-EDGE MINING STOCK for automobile; machine must be in good order. Address T, box 125, TIMES OFFICE. 4

BICYCLES.

INVALID CHAIRS FOR RENT. EAMES TRICYCLE CO., 1022 San Pedro st. Broadway 2167, F4300.

WANTED — 1000 SECOND-HAND WHEELS and motorcycles. CORNER 9TH & WALL.

BUGGIES, PHAETONS, RUNABOUTS.

DISCOUNT SALE OF SAMPLE VEHICLES.
The following list of vehicles on sale at a discount of 20 per cent. from the regular established price. Only one of each style, all in the very best shape and stylish, durable and attractive in every way. This is a bona fide reduction, as an inspection of the stock will disclose.
This is a veritable snap for purchasers of vehicles.
$300 Cutunder rubber tired surrey, strictly "A" grade of the latest design $240
$275 same style as above, straight sill....$220
$200 open Stanhope, rubber tired, very swell $160
$125 cushion tired bike wagon with automobile seat $100
$125 open side spring Concord wagon, steel tire $100
$115 canopy top surrey, leather trimmed..$ 88
$100 full leather top buggy, with mahogany finish body; very attractive..........$ 80
$105 swell runabout, rubber tired, wing dash, fine leather trimmings ....$ 84
We have many other jobs that will be sold at a discount to make room for new stock en route. This is a bona fide sale.
ARNOTT & CO. (Inc.)
Wagons, Carriages, Farm Machinery, 120-124 S. Los Angeles st. Los Angeles.
Between First and Second streets. 10

BUGGIES, ROAD WAGONS, HARNESS. Get special prices before buying. ARNOTT & COMPANY, 122-124 South Los Angeles st., Between First and Second st.

FOR SALE — GOOD NEW ONE-SEATED side spring rubber-tired buggy for $100; cost $135. Address 250 E. FOURTH ST. 5

FOR SALE — BUGGY AND HARNESS; your own price. 720 W. WASHINGTON ST. 'Phone B1142.

WAGONS AND CARTS.

FOR SALE—CHEAP!
Top wagons, express wagons, Runabouts, surreys, etc. New and second-hand.
ECONOMY CARRIAGE CO., Bet. 14th and 15th, on Main st.

FOR SALE — SIDE ENTRANCE BAKERY wagon, cost $150 four months ago; parties going East; will sacrifice for $90 cash. See it at 1415 S. MAIN ST.

FOR SALE—FOR LOW PRICE, FINE NEW spring wagon, extra wide bed, shaft and pole, good for express or delivery. $13... MONS, 407 Grosse Bldg.

FOR SALE — LARGE CAMPING WAGON; all conveniences; must be sold at once at a bargain. 2623 DOWNEY AVE. Phone East 1219.

FOR SALE—CAMP WAGON, ONE BLACK horse, double harness. 547 CENTRAL AVE. 5

LIVE STOCK FOR SALE—
Horses, Cattle, Mules, Etc.

FOR SALE—FINE LOT OF WORK HORSES, mules and driving horses; fine 1600 truck horse, $200; another truck horse, $300; large mule team, $350; small mule team, $110; fine large driving team, $350; single mare, gentle, $75; can be seen at P. P. LITTLE'S San Pedro Street Sales Yard, 1601 San Pedro st. Tel. Main 8122.

FOR SALE — $175, ON ACCOUNT OF THE death of my husband am compelled to sell my team, weight 2400 lbs., 7 and 8 years old; well matched; worked single; one an extra fine driver; they cost $350 and are well worth it; will take $175. Ask for the widow's team. 1311 N. MAIN ST.

FOR SALE — NICE SURREY MARE, WT. 1300 lbs.; 7 years old. 3 delivery horses, wt. 1100 each. 2 good work teams; 1 span weighs 2800 lbs., 1 span weighs 2300 lbs. 3 head of nice single drivers; 5 head of camp horses, $25 each; 1 span cheap mules. 825 S. GRAND AVE. 4

FOR SALE — 1 EXTRA FINE JERSEY Durham cow, just fresh; gives 10 quarts at a milking; wish to sell her quick as I want to go to the beach; also 4 fine marked Scotch Collie puppies, 7 weeks old; 1 male Collie, 1 year old. 1124 W. 21ST ST. West 5132. 4

FOR SALE — TWO EXTRA FINE SINGLE drivers; one a pacer, fast; the other will drive 12 miles an hour; both gentle for lady, for family use or business; $150 takes either of them, as I have no more use for them. 1311 N. MAIN ST.

FOR SALE—OR TRADE—DRIVING HORSE, full pedigree, color brown, with black points; weighs 1150; 7 years old; guaranteed in every respect; city broke; time 2:26. For particulars inquire of DR. G. W. ROSENBERGER, 714 W. First st. 4

FOR SALE — 6 HEAD OF GOOD BIG mules, all in good order and all good workers, at your own price. Call and see them at once as they will be sold immediately. 342 S. LOS ANGELES ST.

FOR SALE — $150, ONE SPAN OF MARES suitable for ranch work or camp train; weight 2300; 7 and 9 years old; also span of heavy work mules, $150. 1311 N. MAIN ST.

FOR SALE—1150-POUND MARE, SOUND, cheap; also small mare, $25; rubber-tired runabout, spring wagon, 2-seated wagon, on time payments. 754 E. SEVENTH ST.

WANTED—GOOD HORSE FOR HIS KEEP; easy service and good care and responsible for safe return. E. G. ROBINSON, 504 Bryson. 'Phones Main 1174, A5186.

FOR SALE — 2 SADDLE HORSES WITH saddles and bridles; also match well, for drivers to surrey. Call 201 FROST BLDG. Phones A5022, Main 3982.

FOR SALE—ONE BLACK TEAM, HORSE and mare; weight 2200; work double and single; 8 and 9 years old. City broke, $110 for the pair. 246 E. 29TH.

FOR SALE — FRESH, GENTLE JERSEY cow and calf 3 weeks old; both for $35. Colegrove car to Highland ave., first place north; will trade for chickens.

FOR SALE — OR EXCHANGE, A 3-YEAR-old colt; will make fine driver; must see him to appreciate his points. Boyle 1011. 800 N. EVERGREEN. 7

FOR SALE — GOOD DRIVING AND RIDING horse, gentle for lady; buggy and harness; owner leaving city. Address S, box 155, TIMES OFFICE.

FOR SALE—TEN GOOD WORK MULES, one pair small mules, ride, pack, city broke; three good work horses, cheap. 547 NEW HIGH ST.

FOR SALE—SHETLAND PONY, CART AND harness. Apply corner of SAN PEDRO AND MILES ST. 'Phone S. 2511 and S. 82.

FOR SALE — ONE VERY CHUNKY BUILT horse, 4 years old; kind and gentle to work any place. Call at 712 S. ALVARADO ST. 4

FOR SALE—CHEAP, GOOD HORSE AND covered top buggy, 2-seated good spring wagon. 1229 WALNUT ST.

FOR SALE—A-1 COW, GIVING 4½ GALlons daily, $45; big bargain. 730 W. WASHINGTON ST. 'Phone B1142.

FOR SALE — A FINE LARGE JERSEY-Durham cow, fresh June 16, giving close to 5 gallons. 218 S. SAVANNAH. 7

FOR SALE—TWO YOUNG HORSES, SUITable for delivery wagon. AMBROSE & CO., 1836 E. First st.

FOR SALE — AN ALL-PURPOSE HORSE, surrey and harness; $150 takes it this week. Phone BOYLE 665.

FOR SALE—HOUSE, WEIGHS 1400, EXTRA true puller $85 if taken at once. 246 E. 29TH.

FOR SALE—4 GOOD MULES OR WILL trade for horses. 1432 WRIGHT ST. 'Phone A3831.

FOR SALE — MARE, BUGGY AND HARness, mare city broke, $65. 246 E. 29TH ST. 7

FOR SALE — JERSEY COW, FRESH IN September, $35. 2357 DALTON AVE. 7

LIVE STOCK FOR SALE—
Horses, Cattle, Mules, Etc.

FOR SALE — ONE FINE BAY MARE, weight 1000, safe for any woman to drive; rubber runabout buggy and good harness; 2 nice saddle ponies, young and sound, safe for children; one nice young horse, guaranteed sound, city broke, fine delivery horse; 2 beautiful 2-seated carriages, rubber tires; nice tops, used very little; must sell today at some price. Come and see them. People leaving city. 1001 WEST 25TH ST. Phone West 619. 4

FOR SALE—JERSEY HEIFER CALF. 2929 PASADENA AVE. East 1378.

FOR SALE — THOROUGHBRED JERSEY cow. 1054 EDGEWARE ROAD. 4

FOR SALE — GOOD JERSEY COW. 442 VICTOR ST. 4

LIVE STOCK FOR SALE—
Poultry, Birds, Dogs, Etc.

FOR SALE—WHITE MINORCAS, JEROME strain, 1 cock, 39 hens, 1 cockerel, 44 young chicks, 3 weeks to 2 months old; also 1 gobbler (Bronze,) 3 turkey hens, 30 young turkeys, mostly 2 months old; bargain if you take the lot; am going away. Take Tropico-Glendale car to Maple st., Glendale, two blocks east to Glendale ave. 'Phone Glendale Ex. 553 Home. MRS. LINDGREN. 6

FOR SALE — YOUNG CHICKENS AND thoroughbred eggs for setting at summer rates. RED FEATHER POULTRY FARM, Huntington Park. 'Phone Home 19569, between 10 a.m. and 4 p.m. 5

FOR SALE — PRETTY YOUNG WHITE Rock chickens and several White Rock fowls. Phone EAST 935. 4

FOR SALE—30 THOROUGHBRED DUCKS, geese, only $30; moving. 340 CARONDELET. E3176. 4

FOR SALE—BEAUTIFUL ANGORA KITtens, pedigreed. 2925 PASADENA AVE. East 1878. 4

FOR SALE — 2 MALE SPITZ PUPS. INquire 439 N. MOUNTAIN VIEW. 4

LIVE STOCK WANTED—
Of Various Kinds.

WANTED—TO PURCHASE 50 DOZEN Leghorn pullets, between 10 and 15 weeks old. Address A. GIESLOECHT, Station M. Phone Temple 589. 4

WANTED — A DRIVING RIG, HORSE, buggy and harness, not over $100. Inquire of SIEVERS, corner 28th and Main. 4

WANTED—A GOOD, GENTLE HORSE FOR his keep for two months; good care guaranteed. 'PHONE E5173 today. 4

LOST, FOUND, STRAYED—
And Stolen.

STRAYED OR STOLEN—A SORREL HORSE, weight near 1000 lbs., about 15 hands high, has white hind feet; was taken with chain from my place on Eagle Rock ave. about 1-2 mile from Annandale School, Tuesday night. Will pay good reward if returned. WM. SCHEUNER, box 179, R.F.D. 1. 4

LOST — MONDAY ON YELLOW UNIVERsity or Boyle Heights car or in Boyle Heights, small clasp purse, containing lady's gold watch with photos in case, $5 gold piece and some silver. Return to 1124 QUINCY ST. Reward.

LOST—TODAY ON SANTA MONICA CAR, about 1:20 p.m., brown hand satchel containing two purses, gold watch and ring. Inside black purse is address of party. MRS. A. L. WEBB, 1946 S. Figueroa st. Reward.

LOST—BLACK WATER SPANIEL, JUNE 28, has some gray hairs on breast and paws and is very fat. He is an old keepsake and loved as a child. Please return to 1362 NEWTON ST. Phone South 2590.

LOST — WHITE PET BULL TERRIER, short tail; answers by the name of Swipe. Finder will please return to 326 W. 23D ST. or 450 S. HILL ST., receive reward. 'Phones B2487, F7179.

LOST—ON W. SEVENTH ST. NEAR WESTlake Park, 1 gold bracelet, with monogram C. P. H. Finder will please return to EASTERN OUTFITTING CO., and receive reward. 4

LOST — TUESDAY EVENING, NUGGET bracelet, either at Venice, on car, Hoover st. or Lake st., from 26th to 10th st. Return to C. B. GILL, 233 S. Spring. Liberal reward. 4

LOST — RING SET WITH RUBIES AND pearls. Reward offered to worth of ring. C. M. R., 606 PACIFIC ELECTRIC BLDG. Office 'Phone Main 2771. 4

LOST — BLACK PURSE, WITH ROUND handle, containing valuable papers and money. Return 127 S. SPRING, and receive reward. MRS. NICKEL. 4

LOST—JUNE 28, ON ELECTRIC CAR, HAND bag with gold watch inside. Return to 954 CYPRESS AVE., Pasadena. 'Phone Sunset 9784. Liberal reward. 4

LOST—ENGLISH LEVER SILVER WATCH, Wednesday evening, near corner Spring and First. ARTHUR LOWE, 2612 N. Griffin. Suitable reward.

LOST — AT VENICE PAVILION, SILVER purse and chain, with H. R. S. engraved on cover. Return to 420 LAUGHLIN BLDG., receive reward. 4

LOST—A GOLD WATCH AND CHAIN AND diamond pin, between 11th and Pico, on Irolo st. Please return to 1102 IROLO ST. Reward.

LOST—GOLD WATCH, WALTHAM MAKE, number watch 6,318,545; number case 1277. Return to 216 W. 23RD ST. and get reward.

LOST — ON HOOPER CAR, PACKAGE containing embroidered waist front. Reward if returned to 917 E. 12TH ST. 4

PHYSICIANS—
With Offices and Hours.

DR. CARTER'S MONTHLY REGULATOR never fails to relieve the most obstinate monthly irregularities in a few hours and it is POSITIVELY GUARANTEED not to injure the most delicate woman. Ladies are cordially invited to call and consult FREE OF CHARGE, a regular graduate physician of 25 years' experience in treatment of monthly irregularities, sterility, change of life, cancer and all diseases peculiar to woman by improved methods, without resorting to painful and dangerous operations. Ladies wishing to remain under the doctor's PERSONAL CARE will be received in their private home, supplied with trained nurses and every convenience for the safety and comfort of patients. PAINLESS CHILDBIRTH assured expectant mothers. Consultation free and strictly confidential. Hours 9 a.m. to 5 p.m. Sundays 10 to 12 a.m. DR. AND MRS. CARTER, 304 Mercantile Place, over 543 S. Spring st. Home phone F5759, Main 4376.

DR. HOWARD, WOMEN'S SPECIALIST IN female troubles, irregularities and all diseases peculiar to women, by improved painless methods; cure guaranteed or no charge; fee, $10, consultation free; 37 years' successful experience. Ladies who have not been cured by treatment elsewhere please call and success assured. No drugs nor painful operations. Hours 10-5. 521 S. FIGUEROA, nr. 6th.

DR. HAIGH, FORMERLY WOMAN'S HOSpital, Manchester, England, successfully treats chronic and incurable diseases; also piles, varicocele, cancer and female diseases and irregularities. 340 BYRNE BLDG., Third and Broadway.

DR. SOMERS, SPECIALIST DISEASES AND irregularities of women, nervous and chronic diseases of either sex; 25 years' practice, 213-214 CURRIER BLDG., 212 W. Third st., between Spring and Broadway. Home 5160.

MRS. BERTHA HAUSLER, GERMAN graduated midwife; 22 years' experience; private home for ladies before and during confinement; strictly confidential. 726 E. 21ST ST. Sunset Tel. South 5745.

LONG AND SUCCESSFUL PRACTICE, EXperience, competent ladies' specialist, strictly reliable, cases guaranteed. MRS. WOODS, Hotel Salisbury, 341½ S. Spring, rms. 4 and 5.

MRS. DR. NEWLAND, LADIES' SPECIAList, midwife, treats all diseases and irregularities of women. 817 W. 16TH. Hours 10 to 5.

JULIAN MACRAE, ELECTRICIAN, MENtal and nervous diseases. Residence 1[illegible] ST. JAMES PARK. Home B4560.

DR. TAYLOR, LADIES' SPECIALIST AND obstetrics, over Belasco Theater, Main st.

DR. PRITCHARD, RECTAL, FEMALE AND chronic diseases. 452½ S. SPRING.

WOMAN SPECIALIST FOR WOMEN—DR KATE BRITZ, 212 S. Broadway.

PATENTS—
And Patent Agents.

RAYMOND IVES BLAKESLEE, PATENT LAWYER, REGISTERED PATENT ATTORNEY AND EXPERT. SUITS IN ALL COURTS AND SOLICITING. UNITED STATES AND FOREIGN PATENTS, TRADE MARKS AND COPYRIGHTS. Connections East and abroad. Advice by mail when possible. 204 MASON OPERAHOUSE BLDG. (Opposite Chamber of Commerce,) Los Angeles. Phone Home A7213.

PATENT AND TRADEMARK SOLICITING and litigation. TOWNSEND, LYON, HACKLEY & KNIGHT, 904 Merchants' Trust Bldg., 207 S. Broadway. Home A8191, Main 3129.

PIONEER PATENT AGENCY—HAZARD & STRAUSE, oldest agency in So. Cal., founded in 1878. 429 Citizens' Bank Bldg., Third and Main sts. PATENT BOOK FREE.

G. E. HARPHAM GETS PATENTS, INVENtions financed; patent litigation; 25 years' experience. 411 S. Main. Suite 434, Home A4329.

JAMES R. ROGERS, EX-EXAMINER U. S. Patent Office. Patents. 428 Byrne Bldg. L. A.

DRESSMAKING—
And Dressmakers.

DRESSMAKERS AND SEAMSTRESSES will you investigate the Vienna Tailor Method of cutting and designing that is used in United States government schools; will you please call at the Normal School Bldg., Indian exhibit and investigate; tailor-cut shirt-waist, pattern, free for your trouble. 5

J. FERO, LADIES' TAILOR, NOW AT 727A S. Broadway, makes suits and shirt waist suits to order; best goods; first-class workmanship; $25 up; customer furnishing goods, $12 up. Latest models guaranteed.

DRESSMAKING DONE AT 836½ S. FLOWER. Prices reasonable. 5

TYPEWRITERS—
Of Various Makes.

STANDARD REBUILT TYPEWRITERS OF all makes, WORK LIKE NEW for sale and rent. Agents for the "LIGHT RUNNING YOST." Bargains in every make. Largest and best rental stock in Los Angeles. See us and save money.
THE LOS ANGELES TYPEWRITER EXCHANGE, 123 S. Broadway.
Phones—Home A5913. Sunset Main 249.

FOR SALE—TYPEWRITERS. ALL KINDS bought, sold, rented; expert repairing. TYPEWRITER EXCHANGE, removed from Wilcox Bldg. to 119 S. BROADWAY. Home 5695, Main 5534.

YOST IN PERFECT ORDER, $15. 'PHONE EAST 2787. 5

GOVERNMENT LANDS—
And Land Scrip.

RALLY, RALLY, RALLY FOR WATER Valley, where good, level sandy loam, valley lands fronting railroads and adjoining shipping stations can be filed upon as homesteads or reclamations; water pure, soft, cool and abundant; wells 10 to 16 feet deep. Pictures of Water Valley at WRIGHT'S GOVERNMENT LAND BUREAU, 521 Wilcox Bldg., Spring and Second. 6

WE CAN LOCATE YOU ON 10 ACRES OF finest agricultural and fruit and in California for $125. MOJAVE RIVER LAND AND WATER CO., 423 Chamber of Commerce Bldg.

OIL PROPERTY—

FOR SALE — COMPLETE STANDARD drilling rig, two new cables, 640 feet 7 5-8 casing, several hundred feet of smaller pipe; the most complete rig in the State for the money. For further information address IRA L. HOUSER, Acton, Cal. 9

FOR SALE—MAP SHOWING OIL DEPOSIT from Coalinga and Lompoc to Mexico, oil located wherever it exists, no dry holes. O. H. JONES, 1307 Santee st. 4

ASSAYING—

IRVING & CO., GOLD REFINERS AND ASsayers, cash for bullion. 128 N. MAIN ST.

STORAGE—
All Sorts.

TO LET— SEPARATE IRON ROOMS, $2 per month, trunks, boxes, 25 to 50 cents. Phone for our large vans when you move. COLYEAR WAREHOUSE CO., 411 San Pedro st. Office, 324 S. Main. Phone Main 1117, Home 2154.

THE L. A. VAN, TRUCK AND STORAGE CO.'S offices moved to 630 S. Spring st. R. R. DUNSTON, Prop. Main 106, Home F7694.

ATTORNEYS—
And Counselors at Law.

LOS ANGELES LAW AND COLLECTION CO. No fee without success; consultation free; estate settled; marriage laws, damage suits, liens, etc. Attorney and notary. 516 GRANT BLDG., 4th and Broadway.

BOILERS—
And Boiler Works.

L. A. BOILER WORKS, MFGS. OF BOILers and tanks; special attention to repair work. 119 REDONDO ST. Tel M. 2357, H. 2853.

CAL. BOILER WORKS, MANUFACTURERS of boilers and tanks. Repair work a specialty. 228 QUIERLOA ST. Home 1497, M. 2691.

Free Excursions
Manchester Heights
A high grade subdivision, adjoining the city limits, southwest. Don't fail to see our elevated lots, which have a splendid uninterrupted view of the mountains and of the cities of Los Angeles and Hollywood. The residents will at all times enjoy the cool and refreshing ocean breeze.
Street Work Free
including the best of cement walks and curbs, streets graded and oiled, beautiful street trees planted in the parkways. Street work is now progressing. Manchester Heights has the finest soil in Southern California and has an abundance of artesian water.
PRICES OF LOTS FROM $250 TO $750
On easy payment.
OFFICE OPEN SUNDAY
Grider-Hamilton-Oswald Co.
Incorporated
225 W. Second Street

It's Linen
Every gentleman is known by his "linen." Barker brand collars are known the world over as the mark of pure linen collar making.
Look for the Barker Trade-Mark
It means elegant collar making
Wm. Barker Co.

Los Angeles Office of
The San Francisco Chronicle
Ramona Book Store
516 South Broadway—Telephone, Home 1975
Advertisements and Subscriptions Received
W. M. HINCKLEY . . . Dealer

Drink plenty of water now if it is the right sort. Not a dead, flat water with nothing in it to act on stomach or intestines, but pure live
ORANGE (County) MINERAL TABLE Water
5 gal. 40c. Both Phones

ARIZONA.

MEEK, BUT HE SHOOTS WELL.

Minister Gives Redskin Fine Dose of Shot.

Report of Apache Uprising Is Without Foundation.

Agent Stops Gambling and Becomes Unpopular.

(SPECIAL CORRESPONDENCE OF THE TIMES.)

PHOENIX (Ariz.) July 2.—In spite of the alarming reports that have proceeded from El Paso and other points, there has been no Apache uprising at McDowell, nor is there probability of one. Several disorderly characters, who happened to be Indians, made a fuss when ordered from the reservation. One of them expressed his mortification by firing several shots into the house of Sub-Agent W. H. Gill. Mr. Gill is an ordained minister of the Presbyterian church and a man meek and humble. But, after a rifle bullet had hopelessly ruined a copper boiler much valued by the missionary, it was felt that the last straw had been dropped upon the back of the proverbial camel. A shotgun was procured and the next time the redskin made a circuit of the parsonage, Brother Gill filled him with lead.

The origin of the trouble has been variously stated. On Fort McDowell reservation are about 150 Indians, men, women and children, squatters on an old abandoned military reservation. Most of them came from the vicinity of San Carlos, from the White Mountain reservation.

At the time of their settlement at McDowell, a number of Americans occupied land in the same vicinity. There was more or less friction on this account. Finally, the Interior Department cut the reservation in half, giving the southern portion to the Indians and opening the northern portion for settlement by the whites. All the whites of the southern portion were bought off and the Indians established thereon. The reservation was placed in charge of Superintendent C. W. Goodman of the Phoenix United States Indian Industrial School, represented locally by Mr. Gill. The latter has been diligent, possibly over-diligent, in his efforts to civilize the Indians and to Christianize them, and has excited considerable opposition among the redskins by prohibiting gambling and other pastimes deemed by him to be immoral.

HOW TROUBLE BEGAN.

The leaders in such irregularities were few in number, however, and for the peace of the community, it was determined to deport them. Then trouble began. The Indian killed was a Yuma Apache, known as Austin Navajo. The first indication of his dissatisfaction was the firing of a rifle bullet into the agency store. It struck an old Indian named Sakarabah, passing through a bone just below the knee. That Austin meant to kill the sub-agent there can be no doubt, for he was on the point of entering the house, when his intended victim turned the tables. It is curious to note that the Indian was wearing a very modern pair of colored spectacles, and that, though his face was filled with bird shot, the glasses were uninjured.

Naturally, the Indians were very much excited over the occurrence. Most of them agreed, however, that Austin had been a very bad Indian. Deputy Sheriff Adams, who formerly lived in the vicinity, had been compelled to argue with him at one time, teaching him something of modern ethics by means of a vigorously wielded shovel. Yet, it was agreed also by the Indians that Rev. Mr. Gill had made himself persona non grata and to avoid any feud and possible reprisals, it would be as well that there be a change of sub-agents.

Superintendent Goodman has instructed Gill to leave, but it is understood that the agent believes that he will rank as a deserter if he gives up his work at a time of danger. As soon as he had shot the Indian, he sent a runner with a message to be telephoned from the Arizona canal, about six miles distant. In response to this an automobile party of half a dozen men left Phoenix about midnight, Sunday, making the thirty-five miles in a couple of hours. Sheriff Hayden investigated the situation and found unrest but nothing worse.

AGENT ACQUITTED.

The Coroner's jury has acquitted the agent of all blame. Gov. Kibbey sees no likelihood of further trouble, but will suppress it vigorously, if it comes. No regular troops have been called upon and it is not probable that any will be needed. The main factor for peace lies in the fact that the Indians are a mixed lot, from tribes which have warred against each other in the past, viz: Yuma-Apaches, Mohave-Apaches, White Mountain Apaches and Chimehuevis, a Colorado River tribe.

The McDowell reservation has been placed by Superintendent Goodman temporarily in charge of Disciplinarian E. P. Grinstead of the Indian school, an officer familiar with aborigines of every kind and he is expected to meet any situation that may arise with firmness, as well as discretion.

Announcement was made yesterday of the engagement of $1,000,000 in gold coin for shipment to Holland tomorrow by Goldman, Sachs & Co., of New York.

Auto Electric Music Stock
Pays 1 per cent. a month, 12 per cent. a year on $1, the par value of shares. Write today for booklet on this investment. It is free. C. P. BOWERS & COMPANY, 218 Mason Bldg., 4th & Broadway, Los Angeles, Cal.

PANAMAS
LOWMAN & CO.
131 SOUTH SPRING

Take an incomparable ride to BALBOA BEACH on July 4th.
"Washington Crossing the Delaware."
Cars at Sixth and Main St. regardless of schedule.

Geo. P. Taylor
TAILOR AND HABERDASHER
525 South Broadway
Men's Tailoring—Second Floor
Ladies' Tailoring—Third Floor

ANAHEIM SOARS, COLTON CLIMBS.

Whittier Maid Spinning Along. Efforts in Behalf of Chinese Girl. Los Angeles Lasses on Rise—Alhambra and Lordsburg Go Up.

LEADERS NINTH DAY, SCHOLARSHIP CONTEST.

1.	TOLLEY, STANLEY, JR., 25 Ashland Ave., Ocean Park	21,886
2.	WAGNER, EDNA, 1213 Maple Ave., City	19,128
3.	PALOMARES, CHONITA, Lordsburg	17,500
4.	BELLS, MURIEL, Ventura	15,680
5.	BLOOM, JENNIE, 914 Boston St., City	13,568
6.	FELKER, GEORGE, 755 E. Walnut St., Pasadena	9,930
7.	WARREN, RALPH, Alhambra	8,326
8.	M'CLELLAN, OLA, Anaheim, P. O. Box 221	8,020
9.	LEONARD, FLORENCE A., Redlands	7,853
10.	LeHARDY, ROSINE, 121 Prince St., City	7,580
11.	CARTER, JUANITA, 503 N. Figueroa St., City	6,612
12.	WOLFF, FANNIE, 727 California St., City	6,500
13.	ROBERTS, MAY, 1037 W. 1st St., Santa Ana	6,445
14.	SWAIN, WALLIE, Soldiers' Home	6,242
15.	LLOYD, LAURA, 1535 W. 11th St., City	6,062
16.	FISH, ZEDA, 814 S. Figueroa St., City	5,816
17.	HAMILTON, PERCY, Colton	5,634
18.	MAR MOON GONG, 2217 S. Figueroa St., City	4,779
19.	GIBSON, RUTH, R. F. D. No. 2, Box 70, Escondido	4,725
20.	TEMPLE, EDNA, Globe, Arizona	4,410
21.	M'CONNELL, ELSIE, 4525 Central Ave., City	4,287
22.	VINCENT, BLOSSOM, Covina	4,230
23.	ROBINSON, ELLEN, 1035 Vermont Ave., City	4,205
24.	HITCHCOCK, BEN, Ave. 50, Highland Park	3,368
25.	CHUNG, MARGARET, 2182 E. 7th St., City	3,237
26.	WILSON, HELEN, Whittier	3,004
27.	EASTON, LAURA, Sawtelle	2,850
28.	GORDON, MABEL, 4117 Central Ave., City	2,600
29.	M'CARTY, FANNIE, 1230 Millard Ave., City	2,550
30.	VAN ZANDT, ELWYN, 246 El Molino Ave., Pasadena	2,200
31.	CHAPEL, ALICE, 1282 W. 28th St., City	2,176
32.	FULLER, GERALDINE, 1048 Euclid Ave., City	2,125
33.	HINSDELL, ELLA Sawtelle	1,804
34.	M'NITT, RALPH, 974 W. 32d St., City	1,711
35.	MITCHELL, RETA, 354 S. Johnston St., City	1,705
36.	DICKERSON, EDITH, 257 19th St., San Diego	1,665
37.	PESTOR, HAZEL, 741 Temple St., City	1,655
38.	EASTMAN, GLADYS, 341 S. Hope St., City	1,432
39.	GREEN, CECIL, 1030 Byram St., City	1,060
40.	WADEY, IRENE, 327 W. 51st St., City	1,042
41.	JOHNSON, MARY, 749 E. 42d St., City	745
42.	GREISEMER, BEN, Gardena	740
43.	COFFMAN, JEANNETTE, 2336 Wall St., City	552
44.	BARRY, LUCY, 254 E. 12th St., Riverside	400
45.	BENJAMIN, M. L. Hollywood	178
46.	ELLSWORTH, VIRGINIA, Redlands	150
47.	MANN, MARIE, 305 S. Bunker Hill Ave., City	148
48.	CONRAD, ALFRED, 19 Chestnut Ave., Long Beach	31
49.	WINDISCH, EMIL, 444 E. 41st St., City	26
50.	BERRYMAN, JENNIE O., South Pasadena	25

Anaheim and Colton held the laurels for big scores for yesterday. Ola McClellan sent in almost 7000 points, which sends her sailing up fourteen rows this morning and lands her in the eighth row, right up among the highfliers. Ola's picture appears this morning. Hurrah for Orange county!

Percy Hamilton, the Colton candidate, sent in over 4200 points, which takes him up nineteen rows, placing him just one per below the high sixteen. His next flight will surely land him in the topmost boughs, where he will cause a rustling, you may be sure.

Ellen Robinson, the bright little Vermont avenue miss, brought in almost 1800 points, and as a consequence rises two rows. Ellen is a persevering girl, and she will climb right up the ladder.

Reta Mitchell, Irene Wadey and Cecil Green graduate into the four-figure column. Reta goes up half a dozen rows, and Cecil steps up three. Irene is held back by illness in the family, which interferes with her canvassing. A little boost here would be appreciated.

Chonita Palomares, that sprightly Lordsburg lass, claims the third perch this morning, and it looks as if Edna Wagner would have to do some hustling or she will be overtaken by Miss Chonita.

Ralph Warren of Alhambra goes up a couple of rows, and pauses just below his friend, George Felker, the Pasadena lad, who strengthened his position yesterday by the addition of 1200 points.

Zeda Fish continues to climb surely up, rising two rows this morning and landing on the sixteenth peg, just within the charmed circle of cash prize winners.

THAT WHITTIER WINNER.

Miss Helen Wilson, the fair Whittier maiden, leads out the procession with long subscriptions by sending in a two-year subscription, new, which gives her 2000 points. Miss Helen writes an enthusiastic note to the scholarship manager, in which she says she enjoys the work, and every one is trying to help her.

A SICK SOLDIER'S DAUGHTER.

Laura Easton come in from Sawtelle yesterday. She is a bright little miss, who needs all the subscriptions she can get. Her father is ill in the hospital at the Soldiers' Home. The family came here from Colorado less than a year ago, and hence have not very many acquaintances. Laura's mother, who accompanied her to headquarters, is a member of the W.R.C., and her father is an old soldier. Here is a chance to help a little miss whose father fought for his country and now lies helpless.

FOR CHINESE GIRL.

Mrs. J. W. Stearns of the First Congregational Church called at headquarters yesterday in behalf of Margaret Chung, the young Chinese girl, who is trying to win a scholarship. Mrs. Stearns is greatly interested in Margaret, and has been doing valiant work in her behalf. She has enlisted the sympathy of a large number of church people, who have promised to help her. She already has almost forty ladies lined up, who are saving coupons for Margaret. Last week Mrs. Stearns went to Pomona and interested several ladies there, among them the president of the missionary society in the Presbyterian Church. Miss Margaret's picture appears this morning, just as she looked when she graduated from the grammar school. She holds her diploma in her hand. Margaret seeks a scholarship in a business college, that she may earn money to fit herself for a medical missionary to her own people in China.

A NEW CANDIDATE.

Miss Marie Mann came to headquarters yesterday morning and enlisted as a candidate for a higher education. She took a receipt book, went away with it, and returned in about an hour with several subscriptions, and this morning her name appears on the honor roll.

FOREIGN SUBSCRIPTION.

Jennie Bloom feels elated over the first foreign subscription turned in—a three months' order for The Times from a Los Angeles gentleman who is spending the summer in Paris and feels that he cannot do without his home paper. Then Jennie received a bunch of coupons yesterday from her birthplace, Washington, D. C., and she was much pleased about that.

HE HAS TO WORK.

Ralph McNitt has just accepted a position with a company where he does lettering and designing, so he now has no opportunity to canvass except after working hours. Ralph has real talent along the line of art work and desires to improve it, and he wishes to secure a scholarship in the Art Students' League, with that end in view. Competent artists have advised the boy to cultivate his talent and he needs all the help he can get, as he is absolutely self-supporting. He lives with his mother in the southwest end of town.

LIST OF SCHOLARSHIPS.

Below is a partial list of scholarships which will be offered to contestants. It will be increased from time to time as several other institutions will be included. The scholarships below represent a valuation of $3400.

Occidental Academy.
Fillmore School of Music.
Los Angeles Conservatory of Music and Arts.
Huntington Hall.
University of Southern California, College of Oratory, Beaulah Wright, Dean.
University of Southern California, Preparatory School.
Long Beach Business College.
Long Beach Conservatory of Music, violin department.
Lyric School of Music, Luella McCune, principal.
Los Angeles School of Art and Design.
Dobinson School of Expression.
Keller Piano, Voice and Normal School.
St. Vincent's College.
Throop Polytechnic Institute, Pasadena.
Verdi School of Singing.
Los Angeles College of Fine Arts.
Y.M.C.A. course of study.
De Chauvenet School of Music, Fraternal Brotherhood Building.
Allen & Allen, mandolin and thirty lessons at Lyric School of Music.
Mensenhaer Zither and term of thirty lessons at Lyric School of Music.
Irwin Pianoforte School.

CASH PRIZES INCREASED.

In accordance with its usual custom during the six previous contests conducted by The Times, special cash prizes will be offered in addition to the scholarship. This year the sum of $1200—$100 more than last year—will be divided among contestants ranking highest. An elegant prize piano will also be offered as a special prize to the contestant scoring highest. The cash prizes are designed to help defray the student's incidental or living expenses while attending school and will be divided according to the following scale:

1	Prize piano.	
2		$200
3		160
4		125
5		110
6		100
7		90
8		85
9		75
10		65
11		55
12		45
13		35
14		25
15		25
16		25

MARGARET CHUNG, Chinese contestant.

OLA M'CLELLAN, Anaheim hustler.

The Times
SCHOLARSHIP CONTEST 1907.

DAILY COUPON.

Score One Point for Contestant Named Below.

Name .....

Address .....

DIRECTIONS—Write name of pupil favored for a scholarship on dotted line and forward coupon to Scholarship Manager, Times Office, Los Angeles, Cal.

USE THIS BLANK IN REMITTING FOR SUBSCRIPTION.

Times-Mirror Co.

I desire to aid .....

to win a Scholarship by subscribing for the .....TIMES for the period of.....months beginning....., 1907.

Indicate here whether NEW or OLD subscription

No. of points due

Please credit $..... to my account and deliver the paper to the following address:

.....

.....

(Signed) .....

DIRECTIONS—Points not credited to student unless CASH accompanies the order. To make sure students get proper credit for the points, remit direct to The Times or give the money to the student you wish to favor.

MAKE BREAD? OH, PERHAPS.

Girl Should Not Be Merely Household Drudge.

Parliament Woman Resents Teacher's Remarks.

Topics of Vital Interest at Closing Session.

The thirty-first semi-annual session of the Woman's Parliament will go on record as a "juvenile court parliament" and the children of the six counties in Southern California will rise up to call it blessed. The most important resolution passed by this body of women, reads: "Resolved, That it is the sense of the Woman's Parliament of Southern California that there should be a juvenile court established in every county of the State, and continued until perfection is reached in the homes and environment of the children."

Another resolution was: "Resolved, That we believe it to be of vital importance to the moral and physical welfare of the children, and incidentally to the home, that there should be efficient medical inspection in all schools."

The parliament also heartily and strongly indorsed the early closing movement in Los Angeles. The ladies of the Santa Monica Woman's Club were thanked most warmly for their gracious courtesy and hospitality to the delegates and visitors, which began with an elegantly-appointed reception and ended with drives about Santa Monica and environs.

The morning session yesterday, was occupied with the reports of delegates, of vital import in nearly every case. "Where Women are Most Needed," was a strong argument by Mrs. William Baurhyte for women on the boards of prisons and reform schools, with a masterly plea for women physicians in prisons and jails. Mrs. C. L. Grout of Pasadena, who has had large experience in social and philanthropic work, led a short discussion. The morning was begun with piano music by Mrs. Hodson.

A violin solo by Miss Bessie Fuhrer was the opening number of the afternoon programme, and she responded to an encore with the "Traumerei," exquisitely interpreted. Miss Grace Whitesell sang, Mr. Kunits of Hollywood played and Mrs. Nellie Hibbler gave one brilliant number with violin obligato by Miss Fuhrer. As an encore she sang Shubert's "Serenade."

As a foretaste of the N. E. A., greetings from the United States Commissioner of Education, Elmer Ellsworth Brown, were read by Mrs. Mahony, one of the N.E.A. delegates.

PARLIAMENT PRAISED.

Dr. Brown regretted his inability to deliver his greetings in person, because, he wrote, "I have heard of the good work your parliament has done in the cause of education in Southern California, and because I am much impressed with the possibilities of such an organization in the way of effective cooperation with the public school authorities, and also in the way of promotion of certain kinds of education which the public schools cannot yet undertake."

The commissioner recommended to the parliament the organization of courses in private institutions for the training of nurses for young children.

"There are several institutions," he explained, "that have made small beginnings in this direction, but not much has yet been done. The field seems to me an exceedingly promising one, and in the interest of public education, broadly considered, it is to be hoped that it will be carefully cultivated in the near future."

Education, variously defined, occupied the afternoon, the main talk being given by J. H. Francis, principal of the Polytechnic High School of Los Angeles. His subject was: "Present Problems in Education."

Mr. Francis has been both the prophet and the living demonstrator of polytechnic education in Los Angeles and his talk was along the lines of practical preparation for the battle of life.

"Scholarship," he declared, "is not the problem of education today, for scholarship, in the old accepted interpretation of having completed certain courses of study, results in too many professionally-trained men, who have been tempted to live by their wits."

WORK THE ESSENTIAL.

He thought too many fond parents wished their children to be spared the portion of labor that had been their own lot in life, to be lifted above the necessity of human labor. Mr. Francis thought that education should teach how best to work, to get the most for the effort put forth, not to get away from work.

"It matters not so much what we do, but a great deal how and why we do it," said the speaker.

He thought there was a need for the recasting of the definition of education, and quoted one lately given, that "education is being onto your job." "In other words, to understand environment and to master it in the highest sense," he added.

This address was discussed by Mrs. Ella Flagg Young, president of the Chicago Normal School, and by Mrs. Eliza Tupper Wilkes, who resented Mr. Francis's remarks about the girls of today knowing how to bake bread. She might know how, declared Mrs. Wilkes, but she ought also to have the development of an all-round womanhood, instead of simply the unsatisfying monotony of household drudgery that is driving so many women insane.

After greetings from Mme. Severance had been read, Mrs. Lucy Blanchard conducted a short service in memory of the great temperance apostle, Francis Murphy.

The parliament closed with the singing of "America."

Much of the success of the sessions was due to the hard work of the Membership Committee, composed of Mmes. F. W. Force, J. A. Osgood, Maynard Thayer, Will Thilenius, Egelhoff-Rundell, J. D. Gibbs and Cora Lewis.

ORDERS HEARING OF OUSTER.

Case Against Standard Oil Company Now to Be Determined on Merits in Supreme Court.

[BY THE ASSOCIATED PRESS—A.M.]

JEFFERSON CITY (Mo.) July 3.—The Supreme Court today sustained the motion of Atty.-Gen. Hadley to set down the ouster case against the Standard, Republic, Waters-Pierce and International Oil companies for hearing the report of Commissioner Anthony to which the respondents have filed exceptions. The attorney asked that the case be set for hearing at the first call of cases at the October term of court, about the middle of October.

In his report to the Supreme Court Special Agent Anthony ruled against the defendant companies. The ouster suit will now be determined upon its merits in the Supreme Court.

For the strong—that they may keep their strength.

For the weak—that they may regain their strength.

For the young that they may grow in strength.

Uneeda Biscuit

the most nutritious food made from wheat.

Clean, crisp and fresh.

5¢ *In moisture and dust proof packages.*

NATIONAL BISCUIT COMPANY

TEAMSTERS ENJOY Ghirardelli's Cocoa. They find it strengthens and fortifies them to withstand the trying duties of their occupation, and exposure to all kinds of weather. The ideal preparation for the day's work is to drink

for breakfast a cup of . . .

Ghirardelli's Cocoa

EARLY CLOSING NOT FOR THEM.

CLOTHIERS, FURNISHERS AND HATTERS OBJECT.

Hold Meeting and Issue Statement Making Clear Their Position, and Declaring Present Arrangement Is More Satisfactory to Their Employees—Think City Would Lose Trade.

At a meeting of some of the leading clothiers, hatters, and furnishers held at the rooms of the Merchants' and Manufacturers' Association to discuss the question of early closing, the following statement was adopted and sent to the press:

The people in our employ receive the highest wages paid in any line of retail business to sales people in this city, and they are given each year from one to two weeks' vacation during the summer, receiving their pay for that period in advance when taking such vacation. When the proposition was submitted to them whether they desire the present arrangement to continue or whether they prefer the stores to close at 6 o'clock during the entire year, they were unanimous that a vacation during the summer months is of more benefit to them, and gives them greater rest and more recreation than a few hours each week if the closing movement was inaugurated. From the standpoint of the employé, therefore, the early closing movement has no attraction nor benefit.

Viewed by the clothiers, hatters and furnishing goods dealers, the movement has many serious objections. A large number of men living in the surrounding towns and beach resorts who are paid on Saturday visit the city in the evening to make their necessary purchases, and if they were deprived of this opportunity they would do their trading in the places in which they live, and that trade would be a total loss to the city.

Los Angeles being a tourist city, many travelers arrive Friday evening and Saturday, and they would be greatly inconvenienced by the early closing of men's stores.

Under present conditions the mechanics, laborers, and clerks who receive their pay on Saturday at the close of business hours have no other opportunity to visit our stores and make purchases except that evening only.

With the keen competition in our lines and the tremendously high rents we are obliged to pay, the closing movement would be to many a suicidal step. Furthermore, it is well known that stores in our lines of business in the large eastern cities and even in this State keep open every Saturday night until ten o'clock.

We are not unmindful of public opinion and we believe the movement inaugurated to give the many clerks in different stores shorter hours is not without merit, but we also believe that we have shown by this statement that our employés cannot be placed in the same category with those of the large dry goods or department stores, in view of the fact that we pay higher salaries, that their work is less irksome, and that they receive a vacation that is of more value to their health, morals, and intellects than reducing the hours of labor a few hours each week.

GO OR BE MUSTERED OUT.

Regimental Commander Sends Letter to San Diego About Guardsmen Going Into Camp.

SAN DIEGO, July 3.—Capt. Fletcher of Company B, Seventh Regiment, N.G.C., has sent a letter to the members of the company informing them of the receipt of a letter from Col. Finley, commander of the regiment, stating that unless the company turned out for the two weeks encampment at Fort Winfield Scott, leaving here the morning of the 5th inst., the company would be mustered out of the service. He says that he has the power and will compel each and every man to go. He therefore withdraws his consent to any excuse given in the past and orders every man of the company to report for duty the night of the 4th. Every man is to be at drill this evening and to prepare his blanket roll. All members disobeying the orders will be court-martialed and liable to dishonorable discharge from the company. It is expected that the order will have the effect intended, although many of the men had manifested an unwillingness to go into camp.

SAN DIEGO BRIEFS.

The second log raft of the Benson Lumber Company arrived off the harbor yesterday afternoon, having made the trip down from the mouth of the Columbia River in seventeen days, in tow of the powerful tug Dauntless. The raft will make over 4,500,000 feet of finished lumber. A third raft will be here in about twenty days.

The taxpayers of Julian and vicinity have joined in a petition to the Supervisors saying that while they do not object to the Imperial Valley movement for county division they are opposed to any further division of the county, meaning the effort of the Escondido Valley people for county division. The petitioners say "San Diego is good enough for our section of the county for the county seat."

6% **"An Empty Bag"**

Says an old proverb, "cannot stand upright;" neither can a man without money. A man without money means a man in DEBT, and the first step in debt is like the first falsehood, always involving the necessity of repeating the folly.

Open a 6 per cent. interest bearing account with the CONTINENTAL BUILDING & LOAN ASSOCIATION of SAN FRANCISCO.

LOS ANGELES BRANCH:

129 South Broadway.

(Write for their Booklet.)

Schools and Colleges

Full particulars, together with catalogues, circulars, etc., of Universities, Colleges and Private Schools advertised in these columns may be had free of charge by calling or writing The TIMES FREE INFORMATION BUREAU.

Mills College
AND SEMINARY
Confers degrees and grants diplomas. A seminary course accredited to the University and leading Eastern colleges. Rare opportunities offered in music, art and domestic science. Forty-second year. Fall term opens August 14, 1907. Write for catalogue to MRS. C. T. MILLS, President Mills College P. O., Cal.

Marlborough School For Girls
931 WEST 3RD STREET.
29th year opens October 1st. Outdoor study, gymnasium, tennis, basketball. Pupils under 14 not admitted. Those from school last attended absence necessary if pupil is unknown to the principal. Mrs. Caswell will be at home after Sept. 18th, daily from 2 to 4. Certificate admits to college.
MRS. GEORGE A. CASWELL, Principal.
MISS GRACE WILTSHIRE, Vice-Principal.

MARLBOROUGH PREPARATORY SCHOOL
924 WEST ADAMS STREET.
Summer school with chaperonage for young ladies and girls. Music, drawing, sewing. Instruction given in all English branches, French, German, Spanish, Latin. Large, well-shaded grounds, tennis, basket-ball.
MISS IDA B. LINDLEY, Principal.

THE PAUL GERSON DRAMATIC SCHOOL
SAN FRANCISCO, CHICAGO. The leading training school of Acting in America. Nine months graduating course. Professional performances while studying. Endorsed by the leading American managers. Mr. Gerson has PERSONAL charge of San Francisco school. Season opens, San Francisco, August 5th; Chicago, September 9th. Send for catalogue. Paul Gerson Dramatic School, Studebaker Theater Bld., Chicago, and after July 15th, San Francisco.

St. Matthew's Military School
(Episcopal) Burlingame, Cal.
Fall Term Begins August 15, 1907.
REV. WILLIAM A. BREWER, A.M., Rector.

Yale School
T. G. ADAMS, B. A., Head Master (Yale). Boarding and Day School for young men and boys. Fine Gymnasium. Summer session. Illustrated catalogue. Main 6328. 330 UNION AVENUE.

California Teachers' Agency.
Has located over 3500 teachers in this State under present management. We are thoroughly acquainted with schools, school boards and conditions. Teachers by personal demand, by correspondence or call for information when wanting positions in schools and families, should register or call for information when wanting teachers or vice versa. BOYNTON NORMAL SCHOOL has placed over 1000 teachers for certificates. Open now for June examinations. BOYNTON & STONEHILL, 328 Stimson Block.

Girls' Collegiate School
(Casa de Rosas)
ADAMS AND HOOVER STS.
Fall term opens Sept. 26th. Resident and day pupils. Certificate admits to colleges. Three years graded course in Music, Art, Languages, Literature, Science, Domestic Economy, Physical Culture. Tennis, basketball, tether courts. Address for catalogue, JESSICA D. GREEN, Principals.

The Broadway Academy
320-2-4 West Seventh St.
The Largest Business College in Los Angeles. Beautiful location. Perfect light and ventilation.

18th YEAR
Girls' English Classical School
Reopens Sept. 26th. Send for illustrated catalogue. ANNA R. ORR, Prin. 130-134 S. Euclid Ave., Pasadena, Cal. Home 696.

Cumnock School of Expression
Summer Session
Six weeks, opening July 15. Courses in Aloud, Shakespeare, Tennyson and Browning Interpretation; Dramatic Art, Voice Culture, Physical Culture. Prospectus mailed on request. 1200 S. FIGUEROA ST.

California Military Academy
SANTA MONICA, CAL.
Major E. H. Baker, Superintendent; Lieut. R. Bishop, A. B., Principal. College preparatory and academic. Boys taught to study. Swimming, bathing and other manly sports. Tutoring if desired. For catalogue address the Academy.

Belmont School
For Boys BELMONT, CALIFORNIA
Near San Francisco, believes that it offers the educational advantages that careful parents are seeking for their boys. Catalogue and book of views will explain purpose and spirit of the school. Next year begins August 12, 1907. W. T. REED, A.B. (Harvard), Head Master; W. T. REED, A.M. (Harvard), Ass't. Head Master.

MISS de LAGUNA and MISS VAN DOREN
SCHOOL FOR GIRLS
THE WESTLAKE SCHOOL
Accredited to leading colleges. 603 Alvarado Street. Main 6886. Home 1067.

Miss Harker's School—Palo Alto.
Home and day school. Prepares for the University. New building, steam heated, for new term. All bedrooms on second floor. Opens August 19th.

SOUTHERN CALIFORNIA Business College
AND GRAHAM SCHOOL OF SHORTHAND
J. W. LACKEY, Mgr.

Woodbury Business College
909 South Hill Street Day and Evening

CALIFORNIA SCHOOL, Boarding and Day, for boys under 14 years. FALL SESSION. Military Drill, Gymnasium, Sloyd, etc. 1948 Lovelace Ave. Miss Brink, A. B., Prin. 83673.

100 WORDS PER MINUTE SIX WEEKS
Eclectic Shorthand
Saves Time and Money
1018 S. Hill
Phone Home 6

L. A. CONSERVATORY OF MUSIC AND ART
Open all summer. 227½ South Spring St.
E. J. VALENTINE, Pres.

THE FISK TEACHER'S AGENCIES
Location since Jan. 1st, 225 Douglas Building, 257 South Spring St. Telephones—Main 264, Home 264. R. W. & M. L. CODDINGTON, Managers.

L.A. Business

EVENTS IN LOCAL

MANY Los Angeles folk have felt the call of the far-away lands this year, and Europe has taken an unusual number of Angelenos for a season.

Yesterday Mrs. Hugh L. MacNeil and her daughter, Miss Marion MacNeil, accompanied by Mrs. MacNeil's brother and mother, James Slauson and Mrs. J. S. Slauson, and Miss Laura Solano, left for New York, where Miss Solano will remain to visit friends. The rest of the party will go to Germany, and from there travel through interesting nooks of other countries. They expect

Charming assistants at the lawn fete given by Mrs. Hendricks and Mrs. Johnson yesterday.

to remain until October. Miss MacNeil will probably remain in school abroad for a year.

Mrs. John G. Mossin is staying in the MacNeil home on South Figueroa during their absence, and last evening she entertained with an informal dinner, having as guests, Lieut. and Mrs. Randolph Miner, William May Garland, Miss Wolters, Will Wolters and Sayre MacNeil.

Montana Man and Bride Here.

Mr. and Mrs. Fred E. Cornish are touring Southern California on a wedding trip and have been in Los Angeles a few days at the Rosslyn. They were married in Ventura on Sunday, where the bride, Miss Margaret E. Davison, a teacher in the Oakland schools, was visiting friends. The ceremony was performed by Rev. Mr. Boyd of the Presbyterian Church there. Mr. Cornish was until recently publisher of a newspaper at Bowdier, Mont., but has spent a few weeks in California, and is now prepared to locate permanently. They have gone to Coronado Beach to remain a few days.

To Spend Summer Here.

Mrs. Louis Hostetter, wife of the American Consul in Hermosillo, and

EVENTS IN LOCAL SOCIETY.

MANY Los Angeles folk have felt the call of the far-away lands this year, and Europe has taken an unusual number of Angelenos for a season.

Yesterday Mrs. Hugh L. MacNeil and her daughter, Miss Marion MacNeil, accompanied by Mrs. MacNeil's brother and mother, James Slauson and Mrs. J. S. Slauson, and Miss Laura Solano, left for New York, where Miss Solano will remain to visit friends. The rest of the party will go to Germany, and from there travel through interesting parts of other countries. They expect

Charming assistants at the lawn fete given by Mrs. Hendricks and Mrs. Johnson yesterday.

her bright young daughter, Miss Hazel Hostetter, are here to spend the summer months. Miss Hostetter is well known here, as she has attended school in this city for a number of years, and this year graduated from the High School. She has usually spent the school terms with her aunt, Mrs. Metzler, who is now traveling in Europe. Miss Hostetter is a bright, attractive girl, and will make her début formally into society on her return to Hermosillo.

MISS HAZEL HOSTETTER, who is spending the summer here, from Hermosillo.

Postal Story of Bartletts.

Mr. and Mrs. W. S. Bartlett, with their daughter, Miss Mathilde Bartlett and son and daughter-in-law, Mr. and Mrs. Lanier Bartlett, are touring by easy stages through Europe. That they are enjoying themselves immensely and also visiting some of the most interesting and quaint places on the continent is evinced by the pretty picture post cards which tell the story of their travels. W. E. McVay and W. J. Sprague are the recipients of the cards, which tell of the joyous journeying.

The first postal dates from Tangiers, North Africa, and they are next heard from in Cadiz, on their way to Seville. Then in picturesque Granada they are passing a few days, and thence comes a lovely photograph of the "Torre de la Veiay Granada." From Madrid they are again heard from, and there enjoy a one-day trip to Toledo. May 21 they were in Cartagena, Spain, and that evening sailed for Oran. From Oran they go by rail to Algiers, whence they send greetings. From Constantine, Algeria, next, they write: A view of their hotel, surrounded by thousands of Arabs, is on this next postal. "Only the presence of French soldiers in great numbers makes life possible here," it says. From Tunis they visit Carthage, viewing the Roman ruins of 2000 years ago. And when last heard from they were enjoying the beauties of Rome, and are now in Florence.

Mr. Bartlett will probably remain until August and then return, leaving his family to continue their delightful wanderings.

Nuptial Mass.

In St. Vibiana's Cathedral yesterday morning Miss Mary Elizabeth Young, daughter of Mr. and Mrs. R. B. Young of Tenth and Hoover streets, became the bride of James O. Moore.

A large number of friends was present, and the service was read by Rev. Patrick J. Harnett, the nuptial mass being accompanied by wedding music rendered by Frank Colby, organist, and Mr. Bierlich, cellist. Miss Amy Leonardt, gowned becomingly in white silk, sang "Ave Maria" and other exquisite selections.

The bride was lovely in a gown of rose point and Duchesse lace, presented to her by her grandmother, Mrs. Eliza Wilson, one of the pioneers of the city. Her filmy tulle veil was held in place in her soft dark hair by pearl pins and she carried in her arm a shower cluster of fragrant lilies of the valley. Miss Mary McGarry, maid of honor, was gowned in a dainty frock of pink and carried Cecil Bruner roses. Frank W. Young was best man and David and Frederick McCartney seated the guests.

After the ceremony an elaborate collation was served at the home of the bride's parents to over one hundred guests. Here white sweet peas and maiden-hair ferns were combined with exquisite grace and palms and ferns further enhanced the cool effect. During the breakfast the Lotus quartette rendered sweet music.

The handsome bride is an artist of much talent, and possessed of many winsome qualities, which have endeared her to her friends. The groom is a Michigan man. After a wedding trip through the South, Mr. and Mrs. Moore will be at home to their friends at No. 1001 South Hoover street, where they will receive after October 1.

Loss Home Again.

Mr. and Mrs. H. C. Lee, who have been spending a few weeks at Coronado, are home again. Mrs. Lee will leave on Saturday for Montana, for a short trip. She will be joined there later by her husband. Mr. and Mrs. Fred Dorr of this city and Mr. and Mrs. Will Porter of San Francisco were also at Hotel Coronado, during the Lees' stay.

Miss Joy Entertains.

Miss Beresford Joy entertained about fifty of her friends yesterday afternoon with a musicale in compliment to Mrs. William Conklin and Miss Olivia Esterbrook of Avenue 25. Mrs. Conklin and Miss Esterbrook entertained the guests with a pleasing programme of vocal selections.

Miss Ponet a Bride.

Though simple and quiet, the wedding of Miss Gertrude Ponet, daughter of Victor Ponet, and Francis S. Montgomery of San Francisco, was fraught with much interest. Miss Ponet has been popular here, and is a charmingly-fair and sweet girl. Mr. Montgomery is a brother of the late Archbishop Montgomery of San Francisco, and nephew of the assistant attorney-general of the United States.

The ceremonial was performed early yesterday morning at St. Victor's Church, Sherman, Bishop Conaty officiating. The bride was gowned in a stately robe of satin finish crepe de chine trimmed with rare lace and carries a bouquet of white roses. Misses Anna and Nora Forthman and Molly Dillon were bridesmaids and were frocked in filmy gowns of white, and carried pink roses. Prof. John Montgomery, a cousin of the groom, was best man, and Richard Montgomery of Oakland, and John Doran were ushers. The church was decorated by Miss Forman, and the altar and entrance were banked with ferns and carnations and placed at the entrance of each pew was a stately Spanish yucca, laden with waxen blossoms. Later a breakfast was served at the home of Mr. and Mrs. Ponet, and here the table was decorated artistically with pink and white sweet peas. The groom is a graduate of the Georgetown University, Washington, D. C. and holds the degree of A. B. from the Creighton University of Omaha, and has been admitted to the supreme Court of Indiana. Mr. and Mrs. Montgomery, after a few weeks' travel, will be at home here.

Married in San Diego.

As a surprise to many friends of D. D. Whitney, a local business man, will come the news of his marriage in San Diego to Miss Louise B. McKay of Bradford, Pa., the wedding having taken place on Tuesday. After a short wedding tour, Mr. Whitney and his bride will make their home in this city.

Twenty-fifth Anniversary.

An enjoyable evening was spent at the home of Mr. and Mrs. Albert L. Davis, No. 1129 Newton street, for the celebration of their twenty-fifth wedding anniversary. More than a hundred friends gathered. The house was beautifully decorated. Everybody had a good time. A charming musical and literary programme pleased the guests. Rev. Mr. Johnson of Hamilton M. E. Church performed the ceremony again. A toothsome menu was enjoyed, after which the guests departed.

Atriotic Affair.

Miss Mary G. Sexton and Miss Edith Boor were hostesses at a delightful dinner party given at the home of Mrs. Van Aken, No. 836 West Thirty-eighth street. The rooms were beautifully decorated with flags and asparagus ferns. At the table, where covers were laid for twelve, the centerpiece was a mass of ferns covering a surprise for each guest, which at the close of the dinner were drawn out by red, white and blue ribbons passed to each place.

Later the guests adjourned to the lawn, which was lighted with Chinese lanterns, and enjoyed music and recitations by Miss Edith May Romig of the School of Oratory.

Those present were: Mr. and Mrs. J. C. Owen of Highland Park, Mr. and Mrs. Ray Mitchell of San Pedro, W. R. Boor and Miss Edith Boor of Santa Paula, Miss Nagle of Wisconsin, Miss Sexton and Mrs. S. E. Van Aken, formerly of Missouri, Miss Gertrude Van Aken and Master Earl Van Aken of Los Angeles.

Miss Hale's Luncheon.

In honor of Miss Gladys Ackerman of Oakland, who is the guest of her cousins, Mr. and Mrs. C. A. Burcham of Pasadena avenue, Miss Helen Hale of No. 610 Westlake avenue entertained yesterday afternoon with a luncheon.

The table decorations were fetching, being suggestive of the approaching Fourth of July, and in the center of the table was a shining brass cannon adorned with tiny silken flags. Place cards were tied with fancy cannon crackers and red, white and blue flowers were massed about the rooms.

Besides the hostess and guest of honor, covers were laid for Misses Nellie Mohr, Augusta List, Elise Hotchkiss, Laura Shroeder, Carrie McConnell, Phoebe Joslin, Bessie Costello, Henrietta Costello, Alice Hall, Kathryn Ramsbaugh and Bettie Belle Hotchkiss.

Birthday Anniversary.

The nineteenth birthday anniversary of Joseph Rosso was celebrated on Tuesday evening at the home of his mother, Mrs. Frances Rosso, No. 654 South Chicago street. The merry company of young people was entertained with music, games and refreshments. The host received many beautiful and useful presents. The home was beautifully and artistically decorated. The following persons were present: Misses Ada Higgins, Stella S. Schneider, Sadie Bruns, Bessie Glassier, Edna Murrey, Fay Raymond, Rose Schneider; Messrs. Carl Wirsching, Thompson French, V. J. Burgess, Randolph Rosso and Joseph Rosso.

Miss Herron Entertains.

Miss Edith Herron, No. 2706 Severance street, was hostess on Tuesday evening at a smart little dinner party given in compliment to George Patton, Jr., a West Point cadet, who is here visiting his parents, Mr. and Mrs. George Patton of Lake Vineyard, Alhambra.

Shasta daisies and ferns formed cool decorations for the tempting board, and cards bearing sketches of military lads and lassies marked the places.

Covers were laid for Misses Anne Patton, Lois Allen, Lucile Clark, Margery Welch, Clara Vickers, and Messrs. George Patton, Jr., Roy Wheeler, Rey Rule, Jack McFarland, Ramsay and James Page.

Pretty Girls Festures.

Picturesque features and loveliest of girls made the charming lawn fete given yesterday at the homes of Mrs. W. M. Hendricks and Mrs. George R. Johnson on Pasadena avenue one of the refreshing affairs of this week of warm days.

To Miss Editha Marchant, who was in charge of the programme, much credit is due. Not only did this pretty maid prepare and engineer the programme, but she also took an active part in it herself, appearing in the living pictures as a wondrously lovely "Poinsettia Girl," in gown of pale blue gauze, adorned with poinsettias, and with red hat and fetching scarlet slippers.

The money brought in by this fete is to go for the benefit of the choir fund of the Epiphany Church.

The grounds of the two homes, which adjoin, were strung with airy pink roses and Japanese lanterns, and punch was served from beneath booths of Japanese magic, while matrons and maidens in Japanese costume served tea beneath ornate umbrellas.

[illegible] took part in the excellent musical programme were Mrs. Sheldon Borden, Mrs. Walton Hall Doggett, Miss Ada Street and Messrs. George Wiley and Frank C. Prescott. F. F. Pratt delighted the guests with his clever character readings, and the dainty pupils of Mrs. Corelia-Phipps gave charming Spanish dances. J. P. Dupuy and his Orpheus quartette and a mixed quartette, including Mrs. Borden, Mrs. Wilson, Mr. Granger and Mr. Ediger gave numbers from "Pagliacci" and "Rigoletto." Mrs. William Ness and her daughter, Miss Dorothy Ness, of Pasadena, sang, also. Mrs. Anderson and Mrs. Sheldon Borden made rare fortune-tellers.

The living pictures, under the direction of Miss Thirza Merchant, were especially attractive. Some of the handsome girls who took part were Misses Ethelwyn Walker, Mary Widney, Arley and Kathleen Tottenham, Bernice Whittaker, Emma Marmon, Editha Marchant, Florence Cronkhite, Zucker, Caroline Stafford, May Hanson and Pauline Young. Young men who assisted were Messrs. Ford Prior, R. W. Heffelfinger, H. C. Cronkhite, Sidney Reeve, Ray McNally, Overton Hendricks and Ausgar Lagerstrom. During the presentation of the pictures Miss Bartell rendered violin music. One of the most visited attractions was the Spanish booth, presided over by Mrs. W. H. Doggett, and assisted by Miss Florence Plumstead and Katherine Wiley, in Spanish costume. Mrs. John Varney in costume sang sweet Spanish songs to the accompaniment of the guitar, as played by Mr. Garcia. There were many other delightful features to entertain.

Notes and Personals.

Paul A. Herron of Severance street left this week on a hunting trip in the mountains near Banner, San Diego county, with his friend, Thomas Duque of Olive street. They expect to be absent for thirty days or more.

Mrs. W. H. Pendleton and Mr. and Mrs. H. B. Johnson and children expect to leave tonight for Minneapolis, returning through the Southern States and being absent about ninety days.

Members of the Lakeside Whist Club gave Mrs. R. E. Parkinson of No. 635 West Washington street a farewell surprise, and presented her with a handsome china plate and a toast book. Cards were played and refreshments served.

Mrs. Mary Banning is visiting points of interest in Alaska for a few weeks.

Miss Anna Church of Rivera has gone to Seattle, where she will make her sister, Mrs. J. Sherwin, a six months' visit.

Dr. J. C. Solomon and family have gone to Catalina for a month's outing.

A Skin of Beauty is a Joy Forever

DR. T. FELIX GOURAUD'S ORIENTAL CREAM OR MAGICAL BEAUTIFIER

Removes Tan, Pimples, Freckles, Moth, Patches, Rash, and Skin Diseases, and every blemish on beauty, and defies detection. It has stood the test of 57 years, and is so harmless we taste it to be sure it is properly made. Accept no counterfeit of similar name. Dr. L. A. Sayre said to a lady of the haut-ton (a patient): "As you ladies will use them, I recommend 'Gouraud's Cream' as the least harmful of all the skin preparations." For sale by all druggists and Fancy Goods Dealers in the United States, Canada and Europe.

FERD. T. HOPKINS, Prop., 37 Great Jones Street, New York.

FEAR VISITORS MAY BE FEW.

RUSH NOT YET IN SIGHT FOR TEACHERS' MEETING.

State's Headquarters to Be at Hotel Alexandria—Arrangements for Various Department Meetings Completed—No Holiday for Registration Bureau at Auditorium.

There is some apprehension among members of the local committees in charge of the arrangements for the care of the National Educational Association, lest the attendance will not be as great as had at first been expected. The arrivals so far have not been as numerous as had been predicted, and there is but little information as to the number that may be on the way.

Several prominent educators in addition to a large number of school teachers and other visitors, reached Los Angeles yesterday. Among them were Dr. William H. P. Faunce, president of Brown University, Providence, R. I.; Dean L. C. Monin of the Armour Institute of Technology, Chicago; Dr. Z. X. Snyder, president of the State Normal School at Greeley, Colo., and Prof. Manfred J. Holmes of the department of psychology and pedagogy at the State Normal School at Normal, Ill.

Dean Monin is in charge of the arrangements for the establishment of a department of technical education in connection with the N.E.A., a movement that promises to be a success. Dr. Snyder of Greeley is accompanied by his wife, who has been active with him in educational work for many years. Prof. Holmes is the secretary of the Society for the Scientific Study of Education, which is to meet here in conjunction with the educational association. He is visiting at the home of his brother, Harvey Holmes, who is in charge of instruction in athletics at the University of Southern California.

It was estimated at the registration bureau in the basement of Temple Auditorium yesterday that 500 teachers had arrived. A large number are expected today, and no holiday hours will be observed at the bureau; it wouldn't be very pleasant for the visitors to be compelled to wait twenty-four hours before being assigned to a room.

Arrangements have been practically completed for the various department meetings that are to be held through convention week, although it has not yet been decided fully in what hall each section will meet. One or two halls in Temple Auditorium will be used, in addition to the main hall in which the general sessions will be held. The First Methodist, First Congregational and Immanuel Presbyterian churches, Polytechnic High School and several other buildings and halls have been engaged for the different sections, all of these places being conveniently accessible from the Auditorium. General Secretary Shepard says he is well pleased with the plans for the accommodation of the various meetings.

Headquarters for the various States will be in different rooms on the third floor of the Alexandria Hotel, but the Territory of Arizona prefers to "go it alone," and will have its headquarters at the Hollenbeck. At these various headquarters, the educator from the respective States will gather each day or evening during the week, and it is expected that some reception will be planned, especially by the representatives of the larger States.

Decoration of the downtown streets is progressing under the direction of F. W. Blanchard, chairman of the Committee on Decorations. Electric lamps covered with Chinese lanterns have been strung at intervals across Hill and Fifth streets and among the trees in Central Park. Before the close of this week, Broadway, Spring and Main streets will be decorated in a similar manner.

CUMNOCK SUMMER SESSION.

Opening July 15 and continuing six weeks the Cumnock School of Expression will conduct a summer session.

DR PRICE'S WHEAT FLAKE CELERY FOOD

if eaten daily, there will be a daily action of the bowels—waste removed—nutriment retained. It is made from the whole wheat berry.

10 cents a package
For sale by all Grocers

"The generations of men shall come and go; the great men of yesterday shall be forgotten today, and the glories of this noon shall vanish before tomorrow's sun; but America shall still endure while the spirit of our fathers animates their sons."

IN A SPIRIT OF GRATEFUL APPRECIATION OF THE BENEFITS THAT ACCRUE TO US UNDER THE STARS AND STRIPES

This Store Closes Today, All Day

"Something Doing Day," an event of vital import, though of more frequent celebration, will be observed with fitting bargains on Friday as usual. Don't fail to have a part in the celebration. Pictures taken on outing trips today will be developed free, Friday.

Store Closes Saturday 12:30

Plan to do your Saturday shopping in the morning. Beginning July 1st, and continuing till September 15th, this store will close every Saturday at 12:30.

Alfred Benjamin & Co's.

Summer Suits

The Nation's Highest Achievement In Men's Ready-to-Wear Tailoring

$18, $20 and $22 Suits . . $15
$25, $27 and $28 Suits . . . $20
$30, $35 and $38 Suits . . $25

Our annual "clean-up sale" must not be confused with special sales of cheap clothing.

These princely suits, made by *Alfred Benjamin & Co.*, represent gold-dollar values—100 cents of value on every dollar—and at the reduced prices you can hardly afford to let the opportunity slip away.

There is no satisfaction in a cheap, half-cotton suit, not at any price. It costs no more to buy a stunning *Alfred Benjamin* suit that will hold its shape and smart appearance till you're ready to lay it aside. (See windows.)

James Smith & Co.

137-139 South Spring Street

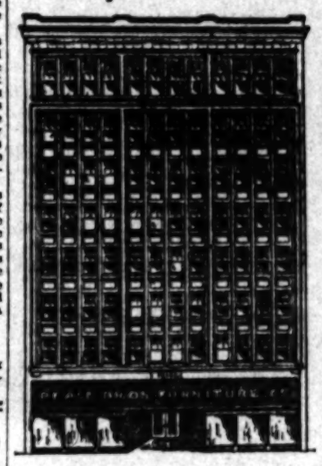

We are not Connected with any other Furniture Stores

Our Guarantee For Quality

Our entire stock having been carefully selected from the products of the best makers in the country, we are confident that every piece will give perfect satisfaction. Even the most inexpensive pieces are covered by our guarantee and will be replaced if not exactly as represented. The ultimate success of any business depends on its satisfied customers. We are sure our prices and stock will satisfy you.

Remember the location is on Hill street.

Largest Furniture Store in California. Closed Saturday afternoons During July and August.

Pease Bros. Furniture Co.

640-646 SOUTH HILL ST.

Globe-Wernicke "Elastic" Bookcase

Capable of varied and infinite arrangement.

California Furniture Co
Broadway, 639-645

SOME PEOPLE THINK

that the Luitwieler System is a pump. No, it's a pumping engine which, if attached to anybody's pump changes it from a money-waster to a MONEY-SAVER. You can use any kind of power. It's the Luitwieler Pumping Engine that does it. We will be glad to show you the results we obtain. LUITWIELER PUMPING ENGINE CO., 207 N. Main Street.

Herrick Refrigerators

BEATS 'EM ALL.

Has new DRY AIR system of CIRCULATION

No mould or sweat—sold only by

HENRY GUYOT

538-540 South Spring Street.

THE WEATHER.

COMPARATIVE TEMPERATURES.*

	Max.	Min.	Mean.		Max.	Min.	Mean.
Boston	76	66	71	New York	84	64	74
Washington	84	62	73	Buffalo	62	52	57
Pittsburgh	72	54	63	Cincinnati	70	56	63
Chicago	62	54	58	St. Paul	74	60	67
St. Louis	80	62	71	Kansas City	82	54	68
Honolulu	82	76	79	Jacksonville	86	78	82
Los Angeles	102	66	84	Tacoma	78	56	67

*The maximum is for day before yesterday; the minimum for yesterday. The mean is the average temperature for the two days.

Yesterday's Forecast and Report.

U. S. WEATHER BUREAU, Los Angeles, July 3.—[Reported by A. B. Wollaber, Local Forecaster.] At 5 o'clock a.m. the barometer registered 29.78; at 5 p.m., 29.68. Thermometer for the corresponding hours showed 66 deg. and 89 deg. Relative humidity, 5 a.m., 78 per cent.; 5 p.m., 36 per cent. Wind, 5 a.m., east, velocity 2 miles; 5 p.m., southwest, velocity 4 miles. Maximum temperature, 93 deg.; minimum, 66 deg. Barometer reduced to sea level.

Weather Conditions.—Fair and unusually warm weather has prevailed during the last thirty-six hours on the South Pacific Slope, but the pressure distribution causing this condition has changed materially since yesterday, and cooler weather prevails in Southern California this morning. At Los Angeles, the maximum temperature was 102 deg., being the highest on record for July, with one exception. Thundershowers are reported in the Pacific Northwest, and light rains at scattering places in the Southern States. Elsewhere, fair weather has prevailed. Fair weather is indicated for tonight and Thursday in Los Angeles and vicinity, possibly with some cloudiness at intervals.

Forecasts.—Local forecast for Los Angeles and vicinity: Fair tonight and Thursday; winds mostly westerly.

SAN FRANCISCO, July 3.—Weather forecast:

San Francisco and vicinity: Fair Thursday; fresh northwest wind.

Santa Clara Valley: Fair Thursday; fresh northwest wind.

Sacramento Valley: Fair Thursday; fresh north wind.

San Joaquin Valley: Fair Thursday; fresh north wind.

Los Angeles and vicinity: Fair Thursday; light west wind.

NEEDLES, July 3.—[Exclusive Dispatch.] The Colorado River has risen three inches since June 28, and is now as high as last year at this date. The weather is hot, the mercury registering 116 deg. in the shade.

YUMA (Ariz.) July 3.—[Exclusive Dispatch from the U. S. Geological Survey.] Gauge height Colorado River, 27.65 feet; yesterday, 26.65 feet.

BUSINESS.

FINANCIAL AND COMMERCIAL.

OFFICE OF THE TIMES, Los Angeles, July 4, 1907.

FINANCIAL.

BANK CLEARINGS. Bank clearings yesterday were $2,445,106.77. For the corresponding day of 1906, holiday; for the same day of 1905, [illegible].

Monday	$2,032,951.03
Tuesday	2,339,437.92
Wednesday	2,445,106.77
Total	$6,820,497.72
Same time, 1906	4,346,663.33
Same time, 1905	4,732,351.14

Following are the closing quotations on the stocks listed on the Los Angeles Stock Exchange, together with the regular call sales.

OIL STOCKS. [illegible]

BANK STOCKS. [illegible]

BONDS. [illegible]

*Prices include accrued interest.

MISCELLANEOUS STOCKS. [illegible]

OFFICIAL SALES: 20 Associated Oil at 30.00@30.25; 20 do. at 30.12½@29.50, S. 30; 10 do. at 30.25, B. 30.

MINING STOCKS. [illegible]

OFFICIAL SALES: 2500 Johnnie Consolidated at 11½@12; 6000 California Hills at 1¾@1⅞.

LOCAL PRODUCE MARKETS

In anticipation of the closing of the principal commission houses and the Produce Exchange today, jobbers operated freely yesterday and the general market was animated.

Fresh lines of creamery butter were disposed of at maintained prices, and as offerings of strictly fancy were rather light, holders of this grade easily obtained maximum figures. Trade in the intermediate grades was restricted by the preference given Coast creameries.

Eggs attracted little attention yesterday morning. Bid and asked prices on "change" indicated that the market is weak, but increased demand expected next week. Twenty-three cents was the top prices asked yesterday for fancy selected eggs.

The potato situation continues to be of interest. It was stated yesterday, that the northern market had fallen off and that ten carloads of local potatoes which had been shipped north, were rejected because too high prices were asked. San Francisco had been paying top figures for local offerings for some time. The local market is expected to break within a few days.

Trading in fresh fruits was active, and prices were maintained although offerings were liberal.

Vegetables were featureless.

Fish was scarce.

The receipts of produce as reported for yesterday's exchange were as follows: Eggs, 534 cases; butter, 10,082 lbs.; cheese, none; potatoes, 1153 sacks; onions, 160 sacks; beans, none; sweet potatoes, none.

Prices Current.

[illegible]

DAILY CITRUS REPORT OF EASTERN MARKETS.

[BY DIRECT WIRE TO THE TIMES.]

NEW YORK, July 3.—[Exclusive Dispatch.] The market continues very strong on all varieties of the orange. Grapefruit unchanged. Sixteen cars oranges sold today.

NAVELS. Average.

Gold Buckle, xf, R. H. Fruit Ex. ... $3.20
Lochinvar, xc, R. H. Fruit Ex. ... 3.20
Belt, sd, R. H. Fruit Ex. ... 2.80
Eagle, sd, H. G. Fruit Ex. ... 3.25
Yankee Doodle, H. G. Fruit Ex. ... 2.50
Eagle, xc, H. G. Fruit Ex. ... 3.25
Blue Globe, xf, Riv. Fruit Exchange ... 3.15
Red Globe, xc, Riv. Fruit Ex. ... 2.55
Greyhound, ch, S. A. Fruit Ex. ... 2.25
Cerrito, —, Orange Gr. Cash Assn. ... 3.00
Cerrito, ti, Orange Gr. Cash Assn. ... 2.75
Flower, or, Upland District ... 2.95
Flower, sd, Upland District ... 2.70

VALENCIAS.

Stag, xf, A. C. G. Fruit Ex. ... $4.25
Pointer, xc, A. C. G. Fruit Ex. ... 3.70
Hunter, sd, A. C. G. Fruit Ex. ... 2.85
Millcreek, xc, Crafton Or. Gr. Assn. ... 3.25

CRAFTON LATES.

Rose, xf, Redlands O. G. Assn. ... $2.65

ST. MICHAELS.

Pointer, xc, A. C. G. Fruit Ex. ... $3.40
Blue Globe, xf, Riv. Fruit Ex. ... 3.65
Sweetheart, xf, H. G. Fruit Ex. ... 3.55
Eagle, xc, H. G. Fruit Ex. ... 3.45
Old Mission, fy, Chapmans', Fullerton ... 4.20
Old Mission, ch, Chapmans', Fullerton ... 3.85

BLOODS.

Red Globe, xc, Riv. Fruit Ex. ... $3.15
Setter, —, A. H. Fruit Ex. ... 3.25
Palm Tree, xc, A. H. Fruit Ex. ... 3.20

SEEDLINGS.

Parrot, xc, S. A. Fruit Ex. ... $2.96

SWEETS.

Sweetheart, xf, H. G. Fruit Ex. ... $3.40
Eagle, xc, H. G. Fruit Ex. ... 3.20
Red Globe, xc, Riv. Fruit Ex. ... 3.15
Red Globe, xc, Riv. Fruit Ex. ... 3.05
Palm Tree, xc, A. H. Fruit Ex. ... 2.50
Slover Mtn., cr, Colton District ... 3.10
Slover Mtn., sd, Colton district ... 2.75
Whittier, fy, Redlands Junction ... 2.70
Whittier, ch, Redlands Junction ... 3.00

Boston Market.

BOSTON, July 3.—[Exclusive Dispatch.] The market is unchanged and weather a little cloudy. Three cars sold.

BUDDED.

Blue Print, fy, Riv. Ex., Pachappa ... $2.95
Green Print, sd, Riv. Ex., Pachappa ... 1.50
Stock Label, sd, Riv. Ex., Pachappa ... 3.15

NAVELS.

Quail, xc, O. K. Ft. Exchange ... $2.95

SWEETS.

Violet, xc, D. M. Ex., Duarte ... $3.45

ST. MICHAELS.

Blue Diamond, —, Riv. Ex., Pachappa ... $2.75

Cincinnati Market.

CINCINNATI, July 3.—[Exclusive Dispatch.] The market is steady and the weather warm. One car on track.

SWEETS.

Stork, xc, S. A. Ex., Claremont ... $2.75

LEMONS.

Duck, sd, S. A. Ex., San Dimas ... $5.95

BUDDED.

Cal. Orange, sd, Riv. Ex., Riverside ... $2.30

NAVELS.

Hawk, sd, S. A. Ex., Pomona ... $2.45
Stork, xc, S. A. Ex., Pomona ... 1.60
Greyhound, ch, S. A. Ex., Pomona ... 2.50

VALENCIAS.

Greyhound, ch, S. A. Ex., Claremont ... $3.00

SWEETS.

Greyhound, ch, S. A. Ex., Claremont ... $3.45

Philadelphia Market.

PHILADELPHIA, July 3.—[Exclusive Dispatch.] The market is firm on good stock and weather is warm. One car seeds, three navels and one car Valencias sold.

NAVELS.

B. Keystone, xc, King Fruit Co. ... $2.85
R. Keystone, sr, King Fruit Co. ... 2.30
Coyote, ch, O. K. Ft. Exchange ... 2.30
Lochinvar, xc, R. H., East Highland ... 2.80
Belt, sd, R. H., East Highland ... 2.50
Blue Jay, sd, O. K. Ft. Exchange ... 2.30

BUDDED.

Cal. Orange, sd, Riv. Ex., Riverside ... $2.30

VALENCIAS.

Red Shield, xc, A. C. G. Ex., Azusa ... $3.75
Green Crown, sd, A. C. G. Ex., Azusa ... 3.15

Pittsburgh Market.

PITTSBURGH, July 3.—[Exclusive Dispatch.] The market is weaker and weather warm. Six cars sold.

NAVELS.

Rook, fy, Ely-Gillmore Co. ... $3.55
Bishop, ch, Ely-Gillmore Co. ... 2.45
Golden Rule, xc, Riv. Ex., Riverside ... 3.35
Lark, ch, O.K. Ft. Exchange ... 2.75
Owl, sd, O.K. Ft. Exchange ... 2.25

ST. MICHAELS.

Golden Rule, xc, Riv. Ex., Riverside ... $3.45

SWEETS.

Golden, sd, Riv. Ex., Riverside ... $3.15

HOMASSAS.

Golden Rule, xc, Riv. Ex., Riverside ... $3.05
Golden, sd, Riv. Ex., Riverside ... 2.65

SEEDLINGS.

Titus Ranch, xc, S. Marino G. P. Co. ... $3.05

VALENCIAS.

Pointer, xc, A.C.G. Ex., Glendora ... $3.40
Stag, xf, A.C.G. Ex., Azusa ... 3.75
Pointer, xc, A.C.G. Ex., Azusa ... 3.55
Hunter, sd, A.C.G. Ex., Azusa ... 3.10
Golden Rule, xc, Riv. Ex., Riverside ... 3.75
Golden, sd, Riv. Ex., Riverside ... 3.10

BUDDED.

Golden, sd, Riv. Ex., Riverside ... $3.00

GRAPEFRUIT.

Stag, xf, A.C.G. Ex., Azusa ... $2.65

Citrus Fruit Shipment.

July 2 the shipments were 25 cars of oranges and 17 cars of lemons. Total to date this season, 24,510 cars of which 2555 cars are lemons. Total to same date last season, 23,767 cars of which 2982 were lemons. No wire from St. Louis. No sales at Cleveland. No sales anywhere Thursday.

MUTTON—Dressed muttons, ewes, per lb., 10½; dressed mutton, wether, 11; dressed mutton, yearlings, 11½; milk lambs, 13; sheep, [illegible].

PORK—[illegible]

BACON—[illegible]

DRY SALTED MEATS—[illegible]

PICKLED GOODS—[illegible]

HAMS—[illegible]

BARRELED MEATS—[illegible]

PURE LARD—[illegible]

SAUSAGE—[illegible]

SALT—[illegible]

SUGAR—[illegible]

FAMILY FLOUR—[illegible]

CALIFORNIA AND EASTERN FLOURS—[illegible]

CEREAL GOODS. [illegible]

GRAIN AND FEED—[illegible]

FLOUR— [illegible]

WE OWN AND OFFER
THE UNSOLD PORTION OF

$6,000,000

Chicago City Railway Company

First Mortgage Five Per Cent Gold Bonds

Dated July 1, 1907. Due February 1, 1927. Interest payable February 1 and August 1, at Chicago. Denomination, $1000. Either coupon or fully registered. Optional at 110 and interest, if called for payment by the Company on or before August 1, 19012, but not thereafter. (Under the Chicago City Ordinance, if the city purchases the property it has the right to redeem the bonds before maturity.)

Application will be made to list the Bonds on the New York and Chicago Stock Exchanges.

FIRST TRUST AND SAVINGS BANK, CHICAGO, TRUSTEE.

FINANCIAL STATEMENT

(Officially Reported as of July 1, 1907.)

Capital Stock		$18,000,000
Bonds Certified by Trustee	$8,000,000	
Less Bonds Held in Treasury	2,000,000	
Bonds outstanding now offered		$ 6,000,000

EARNINGS AND EXPENSES

Year Ending December 31, 1906.

Gross Earnings	$7,871,126
Operating Expenses, Taxes and Depreciation	6,146,304
Net Earnings (Applicable to Payment of Bond Interest)	$1,724,822
Annual Interest on Bonds Outstandinding, as Above	$300,000

BOND ISSUE

For complete information regarding these bonds we refer to a letter of T. E. Mitten, Esquire, President Chicago City Railway Company, copies of which will be supplied upon request, and which shows that—

These bonds are issued for the purpose of paying off the floating debt and making necessary improvements and additions to the property of the Company, and are secured by **first mortgage** on property now owned or hereafter acquired.

The security of these bonds is attested by the City of Chicago in its agreement under Ordinance of February 11, 1907, which provides that if the property of the Company be purchased by the city, the **present value shall be considered $21,000,000,** and that whatever amount is expended by the Company for rehabilitation, etc., shall be added to said present value, and such amount of bonds as has been issued for such purposes will be called for payment at par and accrued interest.

The City of Chicago further agrees in the same Ordinance, granting this Company a twenty-year franchise from February 1, 1907, that at its expiration any new franchise to operate street railways in the district occupied shall provide for the purchase of the Chicago City Railway Company's property on the same terms as the city could then purchase.

This Company has paid dividends consecutively since 1870, and its former issue of bonds was actually paid off in cash on July 1, 1901.

These bonds are only offered subject to sale and change in price.

PRICE 98 AND ACCRUED INTEREST

First Trust & Savings Bank
First National Bank Building
CHICAGO

N. W. Harris & Co.
234 Huntington Building
LOS ANGELES, CAL.

Pearl barley; split peas, green; split peas, yellow; Gluten flour; Farina; Nutrina Germ; Rolled wheat, in bbls., net weight; [illegible]

Buckwheat flour (bulk, seamless sacks), [illegible]

Excelsior Chick Food; Fattening Food; Egg Food; Moulting Food; Chick Food, twenty 5-lb. pkgs., per case [illegible]

POPCORN—Rice, shelled, fancy, western, per [illegible]

LINSEED OIL—Boiled, in barrels, 57c; in cases, 5c higher on each kind.

TURPENTINE—in cases, [illegible]

HAY—[illegible]

CHILES—[illegible]

Lumber Market.

PRICES CURRENT. [illegible]

Mill prices: [illegible]

In estimating on large lots, these prices are somewhat reduced.

Local Petroleum Prices.

Quotations on petroleum products, f. o. b. tank cars, Los Angeles.

[illegible]

NEW YORK MARKETS.

SHARES AND MONEY.

[BY THE ASSOCIATED PRESS—P.M.]

NEW YORK, July 3.—The fluctuations of speculative sentiment and of prices today were directed by the developments bearing upon the money prospect especially the export gold movement. Stocks were under pressure at the outset on account of the unexpected engagement of $1,000,000 in gold for export for Holland and the anticipation that additional engagements would be made for shipment to Paris today. The recovery in stocks began to set in when the chances of gold going out to Paris tomorrow began to decline. The small margin of surplus held by the banks readily explains the sensitiveness of operators embarking on speculation in stocks on margin to any threat of still further depletion of the scanty banking resources. The check to the Paris gold movement was the more welcome as the rates for money on call at the stock exchange continued to hold up with only gradual relaxation from the strain of the July settlements. An incident of the day was the transfer through the subtreasury of $100,000 to New Orleans, marking the beginning of the southern demand for the moving of the cotton crop. With the winter wheat harvest approaching it will be necessary to take account of an early demand from that quarter upon currency. The redemption of the government 4-per-cent bonds is preceding even more slowly than was anticipated and the replenishment of funds from that cause will be delayed. [illegible] July 10. Disappointment over the meagerness of the demand resulting from reinvestment of July disbursements was more pronounced in London than here. A review of the large commitments to be met by subscription obligations already incurred throws light on the backwardness of such reinvestment on the existing securities. [illegible] The copper stocks showed some specia[l] strength which gave rise to the supposition that progress was making towards an agreement between buyers and sellers of that metal. The approach of the holiday detracted from the interest or activity of the market here and there was considerable disorder in the closing dealings, rapid declines on profit-taking showing at some points, while the bidding up process was persisted in at others. Bonds were irregular. Total sales, par value, $743,000. United States 2s advanced ¼, and the 4s, registered, declined ¼, and the coupon ⅛ per cent. on call.

Bond List. [illegible]

*Bid. **Offered.

Boston Stocks and Bonds. [illegible]

*Bid. **Asked. ***Ex-dividend.

New York Money Market.

NEW YORK, July 3.—Money on call, steady, [illegible]

Treasury Statement.

WASHINGTON, July 3.—Today's statement of the Treasury balances in the General Fund shows: Available cash balances, [illegible]; gold coin and bullion, [illegible]; gold certificates, [illegible].

New York Metal Market.

NEW YORK, July 3.—There was a big advance in the London tin market, [illegible]

quoted at 54s. 6d and Cleveland warrants at 56s. 3d. Locally the market was unchanged.

Closing Stocks—Actual Sales. [illegible]

Total sales for day ... [illegible]

Copper Stocks

We offer treasury shares of the LONDON-ARIZONA COPPER COMPANY. The biggest thing, the quickest thing and the easiest thing in copper ever opened in Arizona.

Detailed information upon application at our office.

The Joseph Ball Company
Incorporated.
STOCKS AND BONDS.
Ground Floor, 315 S. Broadway.

FRED DORR
BROKER
304-306 South Broadway
Member
New York Stock Exchange
New York Cotton Exchange
Chicago Board of Trade

Correspondents:
JOHN H. WRENN & CO., Chicago.
DICK BROS. & CO., New York.

My own private wire to Chicago and New York, connecting with the above correspondents, and all NEW YORK STOCK EXCHANGE HOUSES.

SUGAR 1½c
Made under the "Stewart" process by the
NATIONAL SUGAR COMPANY
For particulars regarding stock address
WAYNE & McGRAW,
Successors to F. H. Johnson.
[illegible] Merchants' Trust Bldg., Los Angeles.

ADAMS-PHILLIPS COMPANY
Home Phone Ex. [illegible]
Nos. 111 and 113 West Fourth Street.
Established August, [illegible].
OFFER FOR SALE FIRST MORTGAGE NOTES AND BONDS.
Carefully Selected Interest-Paying Non-Taxable, Securities for Investors, Savings Banks and Trust Funds, Municipal and School Bonds of $100 Denomination and up, maturing all dates from one to forty years.

We Strongly Advise the Purchase of
BONDS
At Prevailing Low Prices For High Grade Securities
Descriptive Circular on Application
WM. R. STAATS COMPANY
Los Angeles, 351 So. Main St. Pasadena, 65 So. Raymond Ave.

The Best Investment
that you can make is by buying the Mesa Grande Consolidated Gold and Gem Mining Co.'s stock at thirty cents per share. 218 West Third St., Los Angeles.

J. Herman Aagaard Company
DIVIDEND PAYING
Industrial-Stocks and Bonds
[illegible] Stock Exchange Building
413 South Main Street Los Angeles Cal.

SHARES AT $2 EACH
of the Delaware & Lackawanna Steel Company, with the first plant in the world to operate with the wonderful new Wills process of making steel will be the basis of many a fortune. Your name on a postal will bring free printed matter about the greatest investment now offered the American public. Send for it TODAY. C. P. BOWERS & CO., [illegible] Mason Bldg.

Crackerjack Gold (Cal.)
... BUY IT ...
R. D. ROBINSON CO.,
608 Grant Bldg., Broadway and 4th Sts.
Tenth Year in Business.
Phones—Home A1913. Broadway 1604.

"MAKE MONEY EARN MONEY"
4 Per Cent. Interest on Term Deposits
Bank of Los Angeles
FIFTH and SPRING

Money grows rapidly when deposited in this bank. Try our safe deposit boxes, $2.00 a year and up.
Dollar Savings Bank & Trust Co.
S. E. Cor. Fifth and Hill Sts.

OilIsKing
A few shares left of first allotment at 3c a share. Derrick up, drilling started. Santa Monica Oil, Gas & Mining Co., 213 S. Broadway, 214-15 Copp bldg.

OIL STOCK DECLINES.

Associated Oil declined yesterday on the Los Angeles Stock Exchange, selling as low as 29.50, seller thirty days. Fifty shares, new issue, was all that was handled on the early call. Cash sales were recorded at 30.50@30.25. Ten shares sold at 30.12½, seller thirty days, and ten shares additional were sold at 30.25, buyer 30 days. The close was at 30@30.50. This was all the trading carried on during the early call. Johnnie Consolidated closed at 11¾@12¼, each quotation showing a fractional loss. Sales amounted to 2000 shares at 11½@12. California Hills was handled to the extent of 6000 shares at 1¾@1⅞. Others were inactive. The Stock Exchange will not be open today, having adjourned to Monday, July 8.

SHIPPING.

PORT SAN PEDRO, LOS ANGELES.

ARRIVED—WEDNESDAY, JULY 3.

Steamship George W. Elder, Capt. Jessen, from Portland, via Eureka and San Francisco.
Steamer Raymond, Capt. Johnson, from Willapa Harbor, via San Francisco.
Steamer Bonita, Capt. Nicholson, from San Francisco and way ports.
Steamer Nome City, Capt. Hansen, from Astoria, via San Francisco.
Steamer Wasp, Capt. Wehman, from Caspar, via Redondo.
Steamer Svea, Capt. Allen, five days from Portland, via Port Los Angeles.
Oil-steamer Whittier, from Port Harford.

SAILED—WEDNESDAY, JULY 3.

Steamer Signal, Capt. Sears, for Eureka, via San Francisco.
Steamer National City, Capt. Webber, for Redondo.
Steamer Brooklyn, Capt. Jacobson, for Hardy Creek.
Steamer Fulton, Capt. Larsen, for Willapa Harbor.
Schooner Allen A., Capt. Henrickson, for Eureka.

IN PORT—WEDNESDAY, JULY 3.

Steamship George W. Elder, S. P. Dock Co. wharf.
Steamer Raymond, S. P. L. Co. wharf.
Steamer Bonita, Salt Lake wharf.
Steamer Nome City, Salt Lake wharf.
Steamer Wasp, Salt Lake wharf.
Steamer Svea, S. P. wharf.
Steamer Whittier, Crescent wharf.
Steamer Daisy Freeman, S. P. wharf.
Steamer Helene, Salt Lake wharf.
Steamer Tampico, So. Cal. wharf.
Ship Columbia, Salt Lake wharf.
Bark Diamond Head, S. P. wharf.
Bark Alden Besse, Salt Lake wharf.
Barkentine John Palmer, S. P. wharf.
Barkentine Charles F. Crocker, S. P. wharf.
Barkentine James Johnson, S. P. wharf.
Dredger Pacific, E. K. Wood wharf.
Power-schooner Maloio, K. C. wharf.
Schooner Robert R. Hind, Salt Lake wharf.
Schooner C. R. Wilson, S. P. wharf.
Schooner Soquel, Salt Lake wharf.
Schooner Queen, S. P. wharf.
Schooner Rosamund, S. P. L. Co. wharf.
Schooner Wilbert L. Smith, S. P. wharf.

TO LEAVE—THURSDAY, JULY 4.

Bark Diamond Head, for Columbia River, in ballast.
Ship Columbia, Capt. Larsen, for Newcastle, N. S. W., in ballast.
Steamship George W. Elder, Capt. Jessen, for Portland, via Eureka and San Francisco.

DUE AT THIS PORT.

Steamer Francis H. Leggett, from Astoria, via San Francisco.
Steamer Centralia, from Gray's Harbor, via San Francisco.
Barkentine George C. Perkins, from Tacoma.
Schooner King Cyrus, from Portland.
Schooner Wilbert L. Smith, from Port Hadlock.
Schooner Mildred, from Everett.

COMING FROM FOREIGN PORTS.

German ship R. C. Rickmers, Capt. Walsen, eighty-three days from Hamburg, with cargo of cement.

The passenger steamer Cabrillo makes daily trips to Santa Catalina Island and return.

Movement of "Mosquito" Fleet.

ARRIVED—WEDNESDAY, JULY 3.

Launches Fashion, San Diego, Music and Nellie, from Long Beach, with passengers.

SAILED.

Launches Fashion, San Diego, Cainquin, Music and Nellie, for Long Beach, with passengers.

Nine sailboats for fishing banks, and returned with fish for local wholesalers.

Tide Table for San Pedro. [illegible]

PORT ITEMS.

WEATHER: Clear at 5 p.m.; wind southwest, velocity 12 miles.

[illegible]

GENERAL MARKETS.

GENERAL EASTERN MARKETS.

GRAIN AND PRODUCE.

[BY THE ASSOCIATED PRESS—P.M.]

CHICAGO, July 3.—The local wheat market opened strong because of wet weather in Germany and Finland and unfavorable harvesting reports in this country. Commission houses and shorts were active bidders and for a time there was little wheat for sale. Later the market became easier on the receipt of dispatches declaring that winter wheat had slightly improved during June. [illegible]

Grain Movements. [illegible]

California Dried Fruits.

NEW YORK, July 3.—The market for evaporated apples is dull and quotations are more or less nominal in the absence of demand. [illegible]

[illegible]

SHIPPING.

PORT SAN PEDRO, LOS ANGELES.

ARRIVED—WEDNESDAY, JULY 3.

Steamship George W. Elder, Capt. Jessen, from Portland, via Eureka and San Francisco.
Steamer Raymond, Capt. Johnson, from San Pedro and way ports.
Steamer Nome City, Capt. Hansen, from San Francisco.
Steamer Bonita, Capt. Nicholson, from San Francisco and way ports.
Steamer Wasp, Capt. Wehman, from Caspar, via Redondo.
Steamer Bee, Capt. Olsen, five days from Portland, via Port Los Angeles.
Steamer Whittier, from Port Harford.

SAILED—WEDNESDAY, JULY 3.

Steamship Signal, Capt. Sears, for Eureka, via San Francisco.
Steamer National City, Capt. Webber, for Redondo.
Steamer Brooklyn, Capt. Jacobsen, for Hardy Creek.
Steamer Fulton, Capt. Larsen, for Willapa Harbor.
Steamer Allen A., Capt. Henrickson, for Eureka.

IN PORT—WEDNESDAY, JULY 3.

Steamship George W. Elder, S. P. Dock Co. wharf.
Steamer Raymond, S. P. L. Co. wharf.
Steamer Bonita, Salt Lake wharf.
Steamer Nome City, Salt Lake wharf.
Steamer Bee, Salt Lake wharf.
Steamer Rival, S. P. wharf.
Steamer Whittier, Crescent wharf.
Steamer Daisy Freeman, S. P. wharf.
Steamer Melone, Salt Lake wharf.
Steamer Tampico, Mc Cal wharf.
Bay Columbia, Salt Lake wharf.
Bark Diamond Head, S. P. wharf.
Ship Alden Besse, Salt Lake wharf.
Ship Susanna John Fulmer, S. P. wharf.
Ship Valentine Charles F. Crocker, S. P. wharf.
Ship Celestine James Johnson, S. P. wharf.
Barge Santa Rosalie, E. K. Wood wharf.
Schr. Governor Malcolm, K. C. wharf.
Schr. Robert R. Hind, Salt Lake wharf.
Schr. C. H. Wilson, S. P. wharf.
Schr. Rogue, Salt Lake wharf.
Schr. Queen, S. P. wharf.
Schr. Rosamond, S. P. L. Co. wharf.
Schr. Wilbert L. Smith, S. P. wharf.

TO LEAVE—THURSDAY, JULY 4.

Bark Diamond Head, for Columbia River, in ballast.
Ship Columbia, Capt. Larsen, for Newcastle, N. S. W., in ballast.
Steamship George W. Elder, Capt. Jessen, for Portland, via Eureka and San Francisco.

DUE AT THIS PORT.

Steamer Francis H. Leggett, from Astoria, via San Francisco.
Steamer Centralia, from Gray's Harbor, via San Francisco.
Steamship George C. Perkins, from Tacoma.
Steamer Ring Cyrus, from Portland.
Steamer Wilbert L. Smith, from Port Hadlock.
Steamer Mildred, from Everett.

COMING FROM FOREIGN PORTS.

German ship R. C. Rickmers, Capt. Walsen, sixty-three days from Hamburg, with cargo of cement.

The passenger steamer Cabrillo makes daily trips to Santa Catalina Island and return.

Movement of "Mosquito" Fleet.

ARRIVED—WEDNESDAY, JULY 3.

Steamer Pasadena, San Diego. Music and Song, from Long Beach, with passengers.

SAILED.

Steamer Pasadena, San Diego, Coronado, Music and Song, from Long Beach, with passengers.

Launches for fishing banks, and re-turning with fish for local wholesalers.

Tide Table for San Pedro.

		High.	Low.
Thursday,	July 4	5:18 a.m. 10:42 a.m. 5:29 p.m.	
Friday,	" 5	6:04 a.m. 6:22 p.m.	0:22 a.m. 11:33 p.m.
Saturday,	" 6	7:26 a.m. 6:36 p.m.	1:15 a.m. 12:19 p.m.
Sunday,	" 7	8:36 a.m. 7:04 p.m.	2:07 a.m. 1:02 p.m.
Monday,	" 8	9:34 a.m. 7:24 p.m.	2:52 a.m. 1:37 p.m.
Tuesday,	" 9	10:24 a.m. 7:54 p.m.	3:31 a.m. 2:06 p.m.
Wednesday,	" 10	11:07 a.m. 8:23 p.m.	4:07 a.m. 2:31 p.m.
Thursday,	" 11	11:47 a.m. 8:52 p.m.	4:38 a.m. 2:56 p.m.
Friday,	" 12	12:26 p.m. 9:22 p.m.	5:08 a.m. 3:20 p.m.

PORT ITEMS.

WEATHER: Clear at 5 p.m.; wind southwest, velocity 12 miles.

The Harrold Pacific Steamship Company's steamship George W. Elder, Capt. Jessen, arrived this morning from Portland, via Eureka and San Francisco, with 500 tons of freight, merchandise and many passengers. She will go on the return trip tomorrow night.

The steamer Raymond, Capt. Johnson, arrived today, out 12 hours from Willapa Harbor, with 500,000 feet of lumber for the San Pedro Lumber Company and 350,000 feet for the Southern Pacific.

The steamer National City, Capt. Webber, arrived this morning from Redondo, after completing that portion of her lumber cargo consigned to this port and cleared for Redondo, where she will discharge the remainder.

The steamer Signal, Capt. Sears, cleared today for Eureka, where she will load a return cargo of lumber for this port.

The schooner Allen A., Capt. Henrickson, arrived discharging a lumber cargo and sailed in ballast for Eureka to reload.

The steamer Francis H. Leggett, Capt. Rasmussen, has cleared from Astoria with 700,000 feet of lumber and 1,500,000 shingles for San Pedro. She also has in tow a raft containing 1,600,000 feet of piling, loaded at Stella, for San Francisco.

The passenger and freight steamer Bonita, Capt. Nicholson, arrived this morning from San Francisco and way ports with cargo consigned to the Pacific Coast Steamship Company.

The steamer Nome City, Capt. Hansen, made up today from Astoria, via San Francisco, with a full cargo of ties, half of which is consigned to dealers at Redondo.

The steamer Brooklyn, Capt. Jacobsen, and the steamer Fulton, Capt. Larsen, finished discharging lumber cargoes and cleared today for sea, the former for Hardy Creek and the latter for Willapa Harbor.

The schooner Defiance at Bellingham has entered to load a lumber cargo for San Pedro.

The steamer Wasp, Capt. Wehman, from Caspar, and the schooner Analeo, Capt. Pardon, from Eureka, have arrived at Redondo with cargoes of lumber consigned to wholesalers in that port.

The schooner W. F. Garms has arrived at Astoria from San Pedro, and will load a return cargo of lumber for this port.

The steamer Rival, Capt. Allen, arrived this morning on her maiden trip from Portland to Port Los Angeles, bringing a lumber cargo for the Southern Pacific.

The steamer Wasp, Capt. Wehman, arrived from Caspar, via Redondo, with a full cargo of lumber consigned to the San Pedro, Los Angeles and Salt Lake Railroad.

GENERAL MARKETS.

GENERAL EASTERN MARKETS.

GRAIN AND PRODUCE.

(BY THE ASSOCIATED PRESS—P.M.)

CHICAGO, July 3.—The local wheat market opened strong because of wet weather in England and Finland and unfavorable harvest reports in this country. Commission houses and shorts were active bidders and for a time there was little wheat for sale. Later the market became easier on the receipt of dispatches declaring that winter wheat had slightly improved during June. The market weakened under this selling and prices declined more than 1 cent from the high point. Later the market became strong and closed firm. Sept opened ¼@¾ higher, at 74¾; sold between 74 and 74¾, and closed at 74½@¾. The Illinois and Ohio reports which showed a decline of 12@ points in the condition of the corn crop in the States named, as compared with the same time last year, were responsible in a large for a strong opening in corn. The market closed steady. September opened ¼@¾ higher, at 66@66¾, sold off to 65¾, and closed at 66¼. Oats were strong because of unfavorable reports regarding the progress of the crop. September opened ¼@¾ to ¾@¾ higher, at 38¾, sold between 38¾ and 39, and closed at 39. Provisions were weak because of large receipts and a decline of 10 in the price of hogs. At the close, September pork was down 35, at 16.30; lard was 15 lower, at 8.77½, and ribs were down 10, at 8.72½. The Board of Trade will be closed tomorrow, July 4.

	Closing.
Wheat—	
July	94¾
September	74¾@74¾
December	76¾@76¾
Corn—	
July	64
September	64¼
December	63½
Oats—	
July	44¼@44¾
September	39¾
December	42
Pork—	
July	35¾
September	39¾
December	41¾

Quotations were as follows: Flour was steady. No. 1 spring wheat, 1.04; No. 3, 96@ No. 2 red, 94¾@95¾; No. 2 corn, 64¾; No. 2 yellow, 64¾; No. 2 oats, 42; No. 2 white, 43; No. 3 white, 42; fair to choice mixed, 42@43; No. 1 northwestern flaxseed, 1.12; prime timothy seed, 4.75; clover, contract grade, 16.75; short ribs, sides (loose,) 8.50@8.62½; mess pork, per bbl., 16.05@16.10; lard, per 100 lbs., 8.85; short clear sides (boxed,) 8.75@9.00; whisky, basis of high wines, 1.31.

Grain Movements.

	Receipts.	Shipments.
Flour, barrels	28,100	23,100
Wheat, bushels	84,200	7,900
Corn, "	15,900	84,200
Oats, "	214,500	267,000
Rye, "	1,600	7,000
Barley, "	41,600	1,600

California Dried Fruits.

NEW YORK, July 3.—The market for coast fruits is dull and quotations are nominal in the absence of demand. Choice to prime 7½; poor to fair 6½@7; prunes are not active but prices are firm, ranging from 4 3-4 to 12½ for sizes and from 6½ to 9 for Oregons up to 8-10d, 1c; 40s and 50s. Apricots unchanged; choice 21; extra choice 22; fancy 23@24. Peaches in better demand; choice 12½@13; extra choice 13½@13; fancy 13@13½; extra fancy 14@14½. Raisins quiet; loose muscatels 2 3-4@3; seeded raisins 2 1-4@3; London layers 1.30@1.65.

Chicago Live Stock Market.

CHICAGO, July 3.—Cattle—Receipts, 12,000; market steady to 10c higher. Beeves, 4.70@7.15; cows, 1.75@5.00; heifers, 2.60@5.00; calves, 5.00@7.75; good to prime steers, 6.75@7.15; poor to medium, 4.20@6.65; stockers and feeders, 2.90@5.25. Hogs—Receipts, 31,000; market 5@10c lower; light, 5.60@6.15; mixed, 5.60@6.10; heavy, 5.40@6.00; rough, 5.40@5.70; pigs, 5.40@6.00; good to choice heavy, 5.50@6.00; bulk of sales, 5.80@6.00. Sheep—Receipts, 12,000; market strong to 10c higher; natives, 4.00@5.15; western, 4.00@6.10; yearlings, 5.10@6.75; lambs, 5.50@7.70; western, 5.50@7.75.

Chicago Closing Figures.

CHICAGO, July 3.—Close: Wheat, July, 94¼; September, 90¼@90¾. Corn—July, 54; September, 54¾. Oats—July, 42; September, 39¾. Pork—July, 16.55; September, 16.30. Lard—July, 8.80; September, 9.00. Ribs—July, 8.72½; September, 8.72½. Rye—Cash, 82@85. Barley—Cash, 61@64. Flax, clover and timothy, nil.

New York General Markets.

NEW YORK, July 3.—Wheat: Options, July 1.08 1-8; September 1.03 7-8; December 1.08 5-16; May 1.13. Wool steady. Hops and hides easy. Petroleum firm. Sugar, raw steady; fair refining 3.37½; centrifugal, 96 test, 3.87½; molasses sugar 2.90½. Refined steady.

Chicago Cash Grain.

CHICAGO, July 3.—Cash: Wheat, No. 2 red, 97¾@98½; No. 3 red, 96¾@97½; No. 2 hard, 97¾@98; No. 3 hard, 96¼@96; No. 1 northern, 1.05@1.05¾; No. 2 northern, 1.04@1.04; No. 3 spring, 96@1.02¾. Corn, No. 2 and No. 3, 64¾. Oats, No. 2, 43½; No. 3, nil.

New York Coffee Market.

NEW YORK, July 3.—The market for coffee futures closed firm at a net advance of 10@11 points. Sales 52,750 bags including July at 5.50@5.60; September, 5.30@5.35; October, 5.25; December, 5.35@5.50; March, 5.50; May, 5.60@5.90.

Dairy Market.

CHICAGO, July 3.—On the Produce Exchange today the butter market was firm; creamery, 19½@24; dairy, 17@21½; eggs, firm at mark, cases included, 15@17½; firsts, 17½; prime firsts, 18; cheese, firm, 12½.

New York Sugar Market.

NEW YORK, July 3.—Sugar—Raw, steady; fair refining, 3.37½; centrifugal, 96 test, 3.87½; molasses sugar, 2.90½; refined, steady; crushed, 5.70; powdered, 5.10; granulated, 5.00.

New York Cotton Market.

NEW YORK, July 3.—Cotton—Spot closed steady; middling uplands, 13.30; middling gulf, 13.75; sales, 100 bales.

SAN FRANCISCO MARKETS.

FRUIT, GRAIN AND PRODUCE.

(BY THE ASSOCIATED PRESS—P.M.)

SAN FRANCISCO, July 3.—Fruits—Fancy apples, 1.50; common, 50.

Berries—Strawberries, 1.00@4.00; blackberries, 2.50@3.50; raspberries, 3.50@4.00.

Peaches—Common, 1.00; fancy, 50.

Plums—Common, 1.00.

Oranges—Navels, 1.00@2.50; Mexican limes, 4.00.

Lemons—Common, 1.50; fancy, $5.00.

Tropical Fruits—Bananas, 1.00@3.50; pineapples, 2.50@3.00.

Beans—Pink, 2.40@2.50; lima, 5.25@5.35; large white, 2.80@2.90.

Potatoes—Early Rose, 2.25@2.50; Oregon Burbanks, 2.75; Merced sweets, 4.00@4.50; new potatoes, 3.00.

Onions—Fancy, 4.50; common, 2.00.

Various—Green peas, 3; string beans, 1.25@3.00; green peppers, 75@1; tomatoes, 50@1.00; summer squash, 50; asparagus, 40@1; rhubarb, 1.50@1.75; garlic, 3@4; cucumbers, 50@1.50; mushrooms, 25@75.

Butter—Fancy creamery, 26; seconds, 25½; fancy dairy, 24; seconds, 23.

Cheese—New, 1.50; Eastern, 12; Young American, 13½@14½.

Eggs—Ranch, 24½; store, 19½@24.

Poultry—Roosters, old, 4.00@4.50; roosters, young, 6.00@8.00; broilers, small, 2.00@2.50; broilers, large, 2.50@3.50; fryers, 4.50@5.50; hens, 5.00@6.00; ducks, old, 4.00@5.00; ducks, young, 4.00@5.00; geese, 1.50; goslings, 1.50@1.75; pigeons, old, 1.25@1.50; pigeons, young, 1.50@2.00.

Flour—Family extras, 4.15@4.30; bakers' extras, 4.00@4.80; Oregon and Washington, 3.90@4.20.

Wheat—Shipping, 1.45@1.50; milling, 1.50@1.65.

Barley—Feed, 1.30@1.32½; brewing, 1.37½@1.37½; Chevalier, 1.55.

Oats—Red, 1.45@1.75; white, 1.60@1.70; black, 1.85@2.00.

Millstuffs—Middlings, 27.00@29.00; mixed feed, 23.00@25.00; rolled barley, 34.00@35.00; cornmeal, 4.10; oat groats, 4.30; rolled oats, 6.00@7.25.

Hay—Wheat, 10.00@21.00; wheat and oat, 10.00@13.00; oat, wild, 10.00@14.00; oat, tame, 11.00@15.00; alfalfa, 11.00@13.50; straw, 20@30.

Receipts—Flour, 10,041; wheat, 95; barley, 1720; oats, 450; beans, 800; corn, 25; potatoes, 2090; onions, 150; bran, 215; middlings, 100; hay, 674; hides, 544; wine, 28,300.

Caliboard Sales.

SAN FRANCISCO, July 3.—Wheat quiet; no sales; cash, 1.45@1.50. Barley firm; December, 1.34¾; cash, 1.32½. Corn steady; large yellow, 1.42½@1.45.

Drafts and Silver.

SAN FRANCISCO, July 3.—Silver bars, 67¾; Mexican dollars, 52; drafts, sight, par; drafts, telegraph, 2½.

Oil Transactions.

OIL CITY, July 3.—Credit balances, 1.78.

REAL ESTATE RECORD.

RECENT TRANSFERS.

WEDNESDAY, July 3, 1907.

Union Trust & Realty Co to E E Anderson, lot 25, Clawson Villa tract, $10.

Blanche J Chaffee to F P Chaffee, lots 1 and 2, Goodwin tract, $10.

A C Higham to Mary Szalasnkiewics, lots 1 and 2, block 6, plat of New Vernon, $10.

Union Trust & Realty Co to Josephine H Grassmere, lot 190, Strong & Dickinson's Figueroa street tract, $10.

G R Pendleton to Lailah A Russ, undivided ½ interest in well and pumping plant situate about 134 feet southwest from northeast corner, and about 6 feet from north line of northwest quarter of southeast quarter of section 2, 1 south, 9 west, $10.

The water right hereby conveyed is made applicable to NE quarter of southwest 1-4 of northwest 1-4, section 2, 1 south, 9 west, $10.

G R Pendleton to same, part section 2, 1 south, 9 west, in Rancho San Jose, and Rancho addition to San Jose, $10.

G W Tweedy to Aurelia A Tweedy, lot A, of Tweedys Rivera property, $10.

L L Bequette to Aurelia A Tweedy, lot A, same property, $10.

Mary A Davis, Maggie O Pulhant, Eva D Grotton, J E Tweedy and J Tweedy to Aurelia A Tweedy, lot A, same, $5.

M S Dimmick, R and R Rigsby to D S Halliday, lot 77, Mt Hollywood Grand View tract, East Hollywood, $10.

Clara D Catterall and May N Levitt to H Kapsner, lot 2, Mary H Newton tract, $10.

R E Hoyt to G Masaracchio, part lot 10, block J, Flanagans subdivision of Orange Slope, $10.

G McCoach to J Stern, part lot 32, Hollenbeck Heights tract, $10.

E D Music to H A Mosher, part lot 42, Buhler tract, $10.

K Firth to Lorena S Showen, lot 284, Sunnyside Park addition, $10.

Minnie Steckling to W Campbell, lot 5, block 1, Forrester & Baldwins Ascot Avenue, Home tract, $10.

Southwest Land Co of Los Angeles to J E McDermuth, lot 13, block 9, Vermont avenue Square, $10.

A Solano to D G Doubleday, lots 16 and 17, Longstreet tract, $10.

Fielding J Stilson Co to H E George, lot 46, and portion of lot 48, block 28, Angeleno Heights, $10.

J Baker to J W Holder, lots 12 and 13, block 5, Brearley & Shuabaugh tract, $10.

Frank C Platt Investment Co to W Sanbury, minor, lot 29, Frank C Platt Investment Co's tract, $10.

Title Insurance and Trust Co to Carrie M Kennedy, lot 7, block 1, Wilshire Boulevard Heights, $10.

C J Jacobs to J C Davis, lot 1, block B, of Main street tract, $10.

W M Freese to C J Willett, lot 88, New Alta Vista Place No 1, $10.

W A Carney to Amelia Doane, lot 2, Junkin tract, $10.

S P Buskirk to H L Keys, lot 2, block 3, Alvarado Heights, $10.

A A C Ames to Sophie Reiber, agreement to convey lot 19, MacKaye tract, $400.

A A C Ames to G Herman, agreement to convey lot 13, same tract, $225.

A L MacKaye to A A C Ames, lots 1, 2, 4, 5, 6, 7, 8, 9, 10, 11, 12, 13, 14, 15, 16, 18, 19, 21, 22, 24, 27, 28, 29, 30, 31, 32, MacKaye tract, $10.

A A C Ames to Marietta Norman, lot 22, MacKaye tract, $10.

Same to H S Sparks, lots 1, 3, 5, 8, 12, 13, 16, 22, 28, 29, 30, 9 and 10, same tract, $10.

Margie A and Fannie C Kyle to Mrs P C Reid, lot 17, block 63, of Santa Monica, $10.

M S Dimmick, R and I R Digsby to Sarah Bel Buffington, lot 42, of Mt Hollywood Grand View tract, East Hollywood, $10.

Sarah B Buffington to Emma K Walker, lot 27, block D, McCarthy Co's Moneta ave and Figueroa street tract No 2, $10.

H A B Leiding to Mrs Millie Coones, portion of lot N, Rancho Santa Gertrudes, $10.

S H Brearley, H J Benedict, to Commonwealth Investment Co, lots 58 and 135, Robert Marsh & Co's Cottage Home tract, $10.

J E Hamilton to Annie B Bauer, lot 284, Ford tract, $10.

Unified Realty Co to M Hynes, lots 220 and 221, Forthmann tract, $260.

L C Brand and Huntington Land & Improvement Co to C M Walton, lots 32 and 36, block 8, Glendale Boulevard tract, $10.

R Livingston to C M Walton, lot 19, block 3, Livingston tract, $10.

J F Nadeau to V E Kirk, lot 14, Woodland Park tract, $10.

Title Insurance & Trust Co to Ida J Martin, lot 51, Denker avenue tract, $10.

C F Winters to Lizzie T Hay, lot 4, Hollywood Vista tract, $10.

A C Thorpe to W W Watts, lot 182, Clark & Bryans Westmoreland tract, $10.

F Merlo to Mina Merlo, lot 22, Bauchet tract, $10.

F Merlo to same, undivided ½ interest in lots 1 and 2, Henrique Villa tract, $10.

F Merlo to Nina Merlo, lots 23, 24 and 25, block C, Henrique Villa tract, $10.

Ralph Rogers Co to Los Angeles Railway Co, right of way across part Highland Park Annex, $10.

M E Cary to Los Angeles Railway Co, right of way over part lot 23, Montezuma tract, $10.

Ella D Squires to Cora L Stone, agreement to convey lot 28, Strong & Dickinsons Maple avenue tract, $2250.

Cora L Stone to W S Hetzler, assignment of above.

C L Nichols, Wm D Clark to Mary E Bigelow, lot 18, block 2, of Edmonds Adams street tract, $10.

Estate of M P Gagnon, decree of distribution to J A Gagnon, lots 21, 22, block 13, Boston Heights tract.

J A Gagnon to C M Stimson, lots 22 and 23, block 12, Boston Heights, $10.

C W Reining to Cora M Westgate, agent to convey lot 5, M J Whitley tract No 2, $250.

Estate of Mary Sullivan, decree terminating life estate, lot 7, Torrey tract.

V Billman to C W Amy, lot 29 of block 29 of H T Hazards East Side Add, $10.

G F Thompson to Rose B Hurd, lot 9 of Orange Heights, $10.

H L Rice to H C Woodward, und 1-16 int in mln and all claim known as the Alliance located E of city of Newhill, $16.

Josephine A Jackson to J W Stultz, lot 18, Woodworth & Platts sub of a part of block J, Painter & Ball tract, $10.

J W Stultz to H C Woodward, lot 18, Woodworth & Platts sub, $10.

A B Nash to A J Hoffman, cart lot 18, block T, W L A, $10.

H Miller to Downey & Diller, lot 25, block B of C Lutes sub, $10.

Same to same, lot 2, block K, Knoll Park, $10.

F W H Frederick to J M Wagner, lot 8, Hewitts sub, $10.

Mrs Ella F Browning to Sarah A Hope, part lot 7, Mills tract, $10.

J Monroe to Minner A Long, lots 23 and 24, block 22, Assus, $10.

S A Ellis to L Branham, lot 16, block M of town of Glendora, $200.

W L Reynard to F Bowen, lots 1 and 3, block V, Glendora, $300.

W O Huse to M L Wicks, lot 80, Edendale tract, $25.

Rannells Land Co to W G Tunstall, part lots 18 and 23, all View Acres tract, $10.

Frances Stroup to Mary Corette, lot 25 and part lot 27, block 1 of Bennett tract, $2450.

E J Baldwin to C Andrew, part lot 2, block J, Rancho Potrero de Felipe Lugo, $10.

J A Grennan and D J Buckley trustees to E J Baldwin, reconvey of trust prop, same as above.

J Gates to C L Clay, lot 9, block B of Stoneham tract, $10.

T G & T Co to W C Meyer, lot 9, Trafton Heights, $10.

W C Meyer to T G & T Co, lot 6, block 11, L A Imp Co's sub of part of lots 7 and 8, block 38, H S, $10.

J W Overholser to Sallie L Omer, lots 15 and 17, block B of Upsay Head tract, $100.

Same to C L Baker, lot 13, block B of same, $100.

W H Bulter to Lexi L Gibson, lot 7, block 4 of Sentous tract, $10.

T G & T Co to Mary A Breusing, reconvey of part trust prop, part lots 8 and 9, Normart tract.

H A Breusing to J H Berdan, part lots 8 and 9, Normart tract, $10.

J Bosshard to E Firth, lots 1 2 3 4 5 9 12 14 15 16 17 23 24 25 26 27 28 29 and 32, Bosshard tract, $10.

H L Ellsworth to J Braun, part lots 21 and 22, Delriez tract, $10.

Nellie R Higgins to Isabelle M Williams, lot 4, Wiesendangers add to Figueroa Park tract, $10.

Merchants Trust Co to McCarthy Co, lots 15 and 21, block 2, McCarthy Cos Greater L A tract, $10.

Merchants Trust Co to E E Roth, lots 190 and 191, York tract, $200.

Union Trust & R Co to J F Kendall, lot 32, Robert Marsh & Cos Cottage Home tract, $10.

Frances L Warren to Anna E Allen, lot 10, block L, Glassells sub of part of lot 7, block 19, H S, $10.

C E Greaser to E E Taffe, E Taffe, lot 24, O F Giffens sub of block 181, Pomona, $10.

M S Dimmick, R and I R Rigsby to May Malcolm, lots 22 and 23, Mt Hollywood Grand View tract, East Hollywood, (M S Dimmick fixes to rel lots 1236-250), $10.

T G & T Co to A M Etherton, reconvey of trust prop.

T G & T Co trustee to Mrs D I Oakley, reconvey of trust prop.

H C Davies to Edith D Kirker, lots 11 and 16, block B, Piano Alto sub in Monrovia, $10.

Title Insurance & Trust Co to L V Cresswell, lot 5, Colorado st tract, $10.

J M Ringer to Berdena Larson, lots 29 and 30, Golden Poppy tract, $10.

Annie E Venable to J W Venable, lot 10 and part lot 11, Meadow Park tract, dec as block 19 and lots 29 to 32, block 14, lots 29 to 40, block 15, lots 29 to 34, block 16, Walnuts, $10.

G W Goss to Goldie E Baxter, lot 13, block 27, Sessions add to Whittier, $10.

T T Barnes trustee to Maggie E Davis, lot 2, of Stearns reash of block E, Bay View Heights tract, $10.

J J Nadeau to Albert C Wells, lots 12 and 13, block 27, Elmwood Park, $10.

F S Cary, J M Brennan to Mattey Mott, lot 4, block C, Wilmington Harbor tract, $10.

P Munroe to Annie Odette, lot 3, Hollenbeck Park Heights tract, $10.

C H Ritchie to Helen Bouline, part lots 9 and 10, block 3, Wadsworth & Hollister tract, $10.

E L Hopper & Son to L J McQuaide, agent to convey lots 8 9 12 13 14, block 66, Lawndale Acs tract, $300.

L A Securities Co to Mrs L M Taylor, lots 22 and 23, block 35, of Redondo Villa tract, $150.

Sarah A Bonser to H Woolley, lot 15, Palm and Moneta ave tract, $25.

F F Brease to H S Johnson, lot 54, Melrose Hill, $10.

H M Carpenter to F C Epperson, lot 25, Melrose Hill, $10.

G I Matson to R G Horning, part lot 4, block F, Matson tract; part lot 72, Curtis sub of Farm lot 125, Aimer Col tract, $10.

Title Guarantee & Trust Co to H J Westhoff, lot 205, Pioneer Investment & Trust Co's University Place, $10.

Same to same, lot 215, same, $10.

Sarah A Sprague to Title Guarantee & Trust Co, being at northeast corner of Euclid avenue and Eagle st, and being 115 feet on Euclid avenue and 72 feet on Eagle street, $1.

R W Tharber to C Brossel, lot 8, Dolley tract, $10.

La Presa Land Co to Los Angeles and Redondo Railway Co, lot 16, La Presa tract, $200.

American Savings Bank to H H Sharp, lot 4, Vermont Place, $10.

Same to E W Parlin, lots 76, 77, 78, 79, same, $10.

S Pusser to H S Beaver, part section 10, 4 south, (property not in Los Angeles county,) $10.

Diantha Trunsan to Josie M Houser, lot 29, block K, Lambies subdivision of lot 13, Orange Slope tract, $250.

M L Hudson to Hattie M Hudson, lot 32, block 29, Short Line Beach subdivision No 4, $10.

Rosedale Cemetery Association to B Williams, north ¼ of lot 81, section N, Rosedale Cemetery, $10.

West End Co to H Z Osborne, Jr, lot 97, Fulmer tract, $10.

D M McDonald to M G Yoakum, lot 2, Burke Bros addition No 1 to Figueroa Elauson subdivision, $1000.

Title Guarantee & Trust Co to G Hengerer, lot 23, Pioneer Investment & Trust Co's University Place, $10.

East Ocean Park Land & Water Co to Alice J Cushing, lot 10, East Ocean Park tract, $10.

Same to Ida E Carrick, lot 11, same tract, $10.

C E Dresser to H H Beckwith, lot 7 and part lot 6, block K, Vawters Ocean View tract, $10.

H Meyer to O L Robertson, lot 22, block 2, Atlantic Avenue tract, $10.

J L Brown to Mollie Clayton, part lot 25, Alta Vista tract, $10.

H D Gilbert to J Shor, portion of lot 1, block 4, Los Angeles Improvement Co's subdivision of part lots 4 and 5, block 29, Hancock's Survey, $10.

E E Sopen to Minerva A DeWitt, agreement to convey part lot 47, Reid addition, $1200.

Weston Building Co to Daisy H Marek, lot 3, Weston's tract, $10.

Signal Hill Improvement Co to Diana E Wallace, lot 10, block 17, Signal Hill, $10.

E Davis to I W Wade, agreement to convey lot 84, Carnell tract, $1200.

I W Wade to J W Anderson, assignment of above.

J W Anderson to Mrs Sarah C Anderson, assignment of above.

I W Bayley to George M Anderson, agreement to convey lot 12, block A, Butler tract, $650.

G M Anderson to J W Anderson, assignment of above.

J W Anderson to Mrs Sarah C Anderson, assignment of above.

W F Heck to J W Anderson, agreement to convey lot 12, block 2, Atlantic Avenue tract, $1750.

J W Anderson to Mrs Sarah C Anderson, assignment of above.

C L Holloway to Emma L Reynolds, lot 67, Holoway, Pike & Torrey tract, $10.

J Weber to Fannie J Jacks, lot 15, J Rots subdivision in Pomona, $1000.

W F and C M Snodgrass to F E Wolfarth, part lots 9 and 10, block 7, Covina, $10.

SHOEMAKER MISSING.

The police are searching for Charles Luse, a shoemaker whose home is at No. 121 East Third street. He has been missing since Thursday and his wife is prostrated with grief. She says that her husband was in the habit of drinking. He had about $100 on his person when she last saw him. Luse is 25 years old; weighs about 150 pounds; is 5 feet 8 inches tall; has dark complexion, and brown hair and eyes. Tatooed upon his right forearm are the initials "C. O. L."

AUTOMOBILE BURNS.

An automobile belonging to the Pullman Motor Agency, burned last night at Naud Junction. The gasoline tank became ignited from an overheated muffler. The occupants of the machine gave the names of D. Boyd, Glass avenue; W. Williams, Thomas Roy; Douglas Wilson, No. 517 South Boyle avenue; Lucile Yohries, Glass avenue, and Catherine Baldwin. Boyd was slightly burned.

Don't Shop Saturday Nights.
Shop any other time—clerks appeal to you.

The PROVIDENT MUTUAL BUILDING & LOAN ASSOCIATION
Money to Loan on Improved Property or for Building.
Six per cent. interest paid on term deposits. Security is first mortgages on improved realty.
DIRECTORS:
L. W. BLINN, L. J. CHRISTOPHER, N. BONFILJO,
DR. WM. BABCOCK, M. H. HELLMAN, E. A. WILSON,
NILES PEASE, J. M. HUNTER, Secretary.
135 South Broadway, Los Angeles, California.

TITLE INSURANCE & TRUST CO.
Corner Franklin and New High Streets.
Issues Policies of Title Insurance. Issues Certificates of Title.
Acts in All Trust Capacities. TEL. EXCHANGE 12.

NATIONAL SECURITIES CO.
DESIRABLE BONDS WITH STOCK BONUS.
208-210 O. T. JOHNSON BUILDING. Home F4290.

PARTNERS FOR TOURNAMENT.

Thirty-eight Entries for Men's Tennis Singles.

Mace and Dawson Seem Best of the Juniors.

May Sutton's Record in Big Wimbledon Matches.

Thirty-eight entries in the men's singles were drawn last night. The preliminaries will develop two good matches at the start—one between Nat Browne and Art Gowan, the other between Johnny Holmes and Bell. The drawings are as follows:

Preliminary round—Ferguson and Frink; Browne and Gowan, Lawrence and Shannon; Holmes and Bell; Bowman and Sinsabaugh; Wilson and Duncan.

First round—(players meet after byes) Grace and Maddox; Dawson and Graveshack; Harvey and Blackwood; Bundy and Galusha; Meskiman and Cassell; Coone and W. Mace; Deitrich and Hyman; S. H. Edwards and Sheldon; D. Holmes and Bacon; Bacon and Noble; Nebeker and J. C. H. Edwards; Douglass and Townsend.

Drawings for the men's doubles are:

Preliminary round—Deitrich and partner play Bacon and partner; Freeman and Noble play Lawrence and Meskiman; Gowan and Cassell play Bruce and Nisson; Cawston and Douglass play D. Holmes and partner; Bell and Way play Ferguson and Blackwood.

First round—(Teams meet after byes) W. Mace and Rohrig meet Harvey and partner; Overton and Bundy meet Sheldon and partner; Wilson and Gregg meet Coons and S. H. Edwards; Conde Jones and partner meet J.C.H. Edwards and Grocsback; Sinsabaugh and Browne meet Galusha and partner.

YESTERDAY'S GAMES.

Play in the Junior singles went on all day on the Country Club courts at Venice yesterday and only two matches remain to be played off. In the upper half Winnie Mace won his way down to the finals playing good tennis all the way and defeating Charley Nebeker, of Harvard School, in straight sets in the semi-finals. In the lower half Dawson and Horrell are matched in the semi-finals and will play this morning before the beginning of the open singles.

With the junior event played down to the final round there should be no difficulty in completing the other events of the tournament in the three days. Mace probably will face Dawson in the finals of the junior tournament and the match will be a good one as the pair are the best contestants who have figured in the interscholastic tournaments this season and are keen rivals. Dawson was the winner of this year's County Tennis Tournament at Harvard School, and Mace defeated him in a close contest for interscholastic honors at Ojai.

The scores of the junior contests yesterday are:

JUNIOR SINGLES.

First round—Blackwood beat Cawston, 6-4, 6-3; W. Mace beat F. M. Douglass, 6-1, 6-1; Robert Merrill beat K. Smith, 6-3, 2-6, 6-3; C. Nebeker beat Roehrig, 6-1, 6-2; Allen Davis beat F. B. Simons, 6-2, 7-5; Dawson beat Ferguson, 6-2, 6-1; Maddox beat Workman, 6-1, 6-3; Horrell beat Hanawalt, 6-1, 3-6, 6-3.

Second round—Mace beat Blackwood, 3-6, 6-1; Nebeker beat Merrill, 6-4, 6-1; Dawson beat Davis, 6-4, 6-1; Horrell beat Maddox, 6-1, 2-6, 7-5.

Semi-final round—Mace beat Nebeker, 6-2, 7-5; Dawson re Horrell.

MISS SUTTON'S RECORD.

May Sutton has now reached the final round of the All-England championship tournament at Wimbledon. Today she meets Miss Wilson in the finals and if successful she will again be the challenger to meet her old-time rival, Mrs. Chambers, formerly Miss Douglas, in the contest for world's tennis honors. The summary of Miss Sutton's matches in the Wimbledon tournament this year is as follows:

Defeated Miss Slocock, 6-0, 6-2.
Defeated Mrs. Toupee-Lowther, 6-3, 6-4.
Defeated Miss Morton, 6-0, 6-2.
Defeated Miss Meyer, 6-0, 6-3.
Defeated Miss Bosworth, 6-2, 6-2.

This record shows that Miss Sutton must be playing in her old-time form at Wimbledon, and as she has already defeated both Miss Wilson and Mrs. Chambers in earlier tournaments, this year, the chances of her having her name inscribed on the great Wimbledon shield again seem very bright. No reports have been received about Mrs. Sterry's work at Wimbledon and it is thought that she was prevented from entering on account of a sprained ankle.

BE INDEPENDENT
Declare your independence today from future cares and worries about financial difficulties by beginning a Savings Account at this strong bank tomorrow. It will mean a broader life, fuller life, happier life in years to come.
Begin a Term Deposit Account, drawing 4 per cent.

EQUITABLE SAVINGS BANK
N. E. Corner First and Spring

BARMELEE CO.
Largest and Best Display of DINNER SETS in Southern California
OHRMANN
436-

THE CITY IN BRIEF

NEWS AND BUSINESS.

Sweet Chimes Today.

The Eliza A. Otis Memorial Chimes at the entrance to Hollywood Cemetery will be rung this afternoon between the hours of 2:30 and 4:30 o'clock.

Called to Wife's Bedside.

Patrick Doyle, City Excavation Inspector, has been called to Catasanqua, Pa., by the sudden illness of his wife, who is visiting relatives there. He will leave this morning.

Active Grass Fire.

A grass fire at the corner of Fourth and Glass streets caused the fire department considerable trouble yesterday afternoon. The blaze gained headway before it was discovered and burned over the entire area of the vacant land.

Swim in Reservoir?

Morris Marbl and Arthur Leeman, lads about 19 years old, were arrested last night on the charge of violating the city ordinance prohibiting swimming in drinking water reservoirs. According to the officer, the boys were in a reservoir near Eastlake Park.

Sanity Doubted.

Ernst Hirsch, a tailor, who lived for some time at No. 855 San Julian street, was taken in charge yesterday afternoon by the police that his sanity might be inquired into. It is alleged that he acts queerly. Hirsch is a native of Germany, but has lived in America for nineteen years.

Mush Sand Removed.

The annual report of Capt. A. A. Fries, government engineer, shows that 827,060 cubic feet of sand was removed from the inner harbor at San Pedro for the year ending June 30. The work was accomplished at an average cost of only 8 cents a yard.

Pioneer's Last Journey.

Impressive funeral services were held in the Plaza Church yesterday morning at 10 o'clock over the remains of Juan Ordoqui, Los Angeles pioneer, who had been here forty-two years. The historic old building was beautifully decorated and crowded with friends of the dead and the Ordoqui family. Father Caballeria conducted the services. Afterward there was a brief service in the chapel at Calvary Cemetery, and the remains were temporarily placed in the vault.

Postoffice Work and Play.

According to the monthly report of W. H. Harrison, assistant postmaster, 273,627 pieces of misdirected mail reached the local office during June. Search was made for the addresses in the directory and telephone books, and a large percentage of the misdirected mail was sent to the proper destination. During the month 109,421 patrons were served at the general delivery window. Employés of the local office, about 800 in number, will have a picnic today at Alamitos Bay.

Wiser Now.

S. Welsh of Corona told the police last night that he had been "buncoed" at A. L. Lowenstein's jewelry store, at No. 124 South Main street. He showed the officers a watch which had been guaranteed, he said, to be solid gold, but which proved to be brass. The police recovered his money for him. Curiosity caused Welsh to enter the store. The auctioneer placed a watch, which he said a young woman had lost at the depot, and a "diamond" ring on sale. The auctioneer valued the lot at $50. An alleged "capper" bid $7, and Welsh bid $7.25. Immediately the lot was knocked down to him.

Not for Howton.

Doc D. Howton, the all-but-forgotten former freak Councilman of the Sixth Ward, has been swelling out his chest lately and boasting that he is to be the house physician at Hamburger's new store, Eighth street and Broadway. The statement is denied by the Hamburger management, and further denial is made of the report that employés are to be taxed 25 cents a month, or any other amount, for the payment of a physician. If such a physician be employed he will be paid by the store management, not by the employés, and his name will not be Howton.

BREVITIES.

The Times Information Bureau is at all times prepared to give assistance to visitors in Los Angeles. Trips about the city, to the beach and the mountains should form a part of each visitor's plans. On page 3, Part I, of The Times are grouped the most progressive of our resorts. Call and let us tell you about them.

J. W. Frey has moved his stock of mantels, grates, tiles and andirons to his warerooms, corner Los Angeles and Twelfth streets, where can be seen the largest assortment of black and brass fireplace trimmings to be found in the United States.

Dollar Shoe Store Bulletin: Men's, Women's and Children's Shoes, $1 the pair. Special today, women's and children's white canvas Oxfords. Top floor Bryson Block, 2d and Spring.

Celebrate today in comfortable, cool shoes. Cummings's canvas creations look fine, feel good and wear better. 4th and Broadway.

Everybody owning beach cottages need pictures. Our stock is priced at half. J. F. Kanst Art Co., 642 S. Spring street.

Hot weather causes prices to drop in our picture department. J. F. Kanst Art Co., 642 S. Spring.

Dr. J. Hamilton Thurston, dentist, has resumed practice at 422 and 423 Auditorium Bldg.

Dewey Bros., photographic supplies, have moved to 510 S. Broadway.

Cures biliousness. Orange Mineral Table Water. Both phones.

Idyllwild now open. You should go.

Furs. D. Bonoff, furrier, 212 S. B'way.

Los Angeles Transfer Co., 751-3 S. Spring.
'Phones Main 49 or 249. Home Ex. 249. Will send messenger to your residence for checks and deliver baggage without extra charge.

Bresee Bros. Co., Undertakers.
855 South Figueroa. Private ambulance. Lady embalmer. Tel. M. 243. Home 25667.

Salt Lake Transfer Co., 217-19 East First street, will check baggage at your residence to any point. Both 'phones Ex. 751.

Orr & Edwards Co., Funeral Directors.
Have moved to their new building, N.E. corner Tenth and Flower. Both 'phones 65. Lady assistant. Private ambulance.

Dexter Samson Co.,
Undertakers, 1123 S. Flower. Home F4583, Sunset 7254. Lady assistant. Private ambulance.

Peck & Chase Co., Undertakers.
433 S. Hill. Both phones 61. Lady attendant.

Connell, Unterkircher, Crawford Co.,
Funeral directors, No. 1051 South Grand avenue. Mrs. Connell in charge of women and children. 'Phones F4510, M3533.

Don't Shop Saturday Nights.
Aid the early closing movement.

Pierce Bros. & Co., Undertakers.
810 S. Flower. Tel. M. 1877. Lady attendant.

Egyptian Cement Burial Vaults
forever protect the dead. Are air and water tight. Prices within reach of all. All cemeteries. 'Phones Main 201, Home A4202.

If You Want to Go East C. Haydock
Agent Illinois Central R.R., 138 West Sixth.

Robert L. Garrett & Co., Undertakers.
Lady attendant. 1137 S. Flower. Ambulance.

TO LONG REST FRIEND LAID.

Wonderful Outpouring for Murphy Funeral.

Many Go to Look on the Hallowed Face.

Strong Tributes Paid His Blessed Memory.

As he lived and died, so Francis Murphy was buried.

His gentle, joyous, loving life was spent praising God, eulogizing all mankind and reveling in the delights of nature; he went to sleep like a tiny bird lying on the palm of your hand, the silvery note yet quivering in its throat. His mortal body was yesterday laid away midst paeans of praise, sweet songs of a meeting "over there," and an absence of tokens of sorrow. Nothing could be more fitting than that the body of sunny Francis Murphy should lie beneath these perpetual summer skies.

Simpson Auditorium was magnificently decorated in recognition of the great temperance apostle's love for the flag, as well as in recognition of his work for humanity. The dominant colors were the beautiful light blue of the Murphy badge, and the Stars and Stripes, the two emblems that divided honors in the heart of Francis Murphy.

The reserved sections of chairs for the family, the Grand Army of the Republic, the Woman's Relief Corps, the honorary pallbearers, and other special guests, were marked with large bows of blue satin ribbon and streamers of the same entirely surrounding the sections. The background of the platform was a mass of tall, green foliage, and handsomely draped flags, while another flag was draped in green and suspended directly over the casket.

It was a remarkable thing that, though no fiat had gone forth on the subject, every one of the many splendid floral tributes was decorated with the "Murphy Blue."

The casket was of solid copper, encased in gray cloth, and having massive silver handles. On the top a heavy silver plate bore the simple legend: "Francis Murphy, born April 24, 1836; died June 30, 1907." The only decorations on the casket were two immense lovers' knots of blue satin ribbon, the special choice of the widow, and the whole stood on a rug of thick, gray fur. It was a marvelously beautiful setting.

In addition to all this favorite blue, every person on the platform, the ushers, pallbearers, the ladies of the Harvesters, and hundreds in the congregation, tenderly wore bows of blue.

The platform was bordered with white carnations, and massed with beautiful floral designs, and occupied by nearly all the ministers in the city.

MANY SEE DEAD FRIEND.

At 10 o'clock in the morning, a few intimate friends of the family gathered at the home of Mrs. Trask, daughter of the deceased, and after a brief service by Dr. Talmage, the body was conveyed to Simpson Auditorium, where it lay in state from 11 till 2 o'clock, and from the first moment, there was a constant stream of people passing through, unwilling to lose the last opportunity to see the face of their friend.

At 2 o'clock the great auditorium was packed, and many could not gain admission. Mrs. Murphy entered on the arm of the eldest son, William Murphy of Virginia, Mrs. Wayland Trask, on the arm of her brother, Lieut.-Gov. Robert Murphy of Pennsylvania; Mrs. Josephine Holmes, on the arm of her brother, John Murphy of Philadelphia. Thomas Edwin Murphy of Philadelphia was accompanied by his wife, followed by the four grand-children, Wayland Trask, Miss Olive Trask, Dorothy Trask and Miss Helen Holmes. J. R. Johnston, father of Mrs. Murphy, arrived from Fair Oaks, Cal., too late for the funeral, on account of delay on the railroad.

The services were opened by the congregation rising and sing, "All Hail the Power of Jesus' Name," the song with which the Murphy meetings were always opened in Blanchard Hall, during the past five years, and the singing of "Lead Kindly Light," by the choir of Christ Episcopal Church. Dr. Hugh K. Walker, pastor of Immanuel Presbyterian Church, read from the Scripture and Rev. Baker P. Lee, rector of Christ Episcopal Church, offered a prayer.

SUNG INTO HIS HEART.

As little Annie Row arose to sing, "Will There be Any Stars in My Crown?" Dr. Talmage said that she had sung herself into the heart and life of Francis Murphy, "and of all the people who come here today to testify, or to pray, or to read the scriptures, there is no one who has so much right to come as little Annie Row. She changed the last clause of the song as follows: "When I wake with the blest, in the mansions of rest, I shall see many stars in his crown."

Addresses followed by Dr. Frank Talmage, pastor of the First Presbyterian Church; Dr. Robert McIntyre, pastor of the First Methodist Church, and Dr. Robert J. Burdette, pastor of Temple Baptist Church.

Following the addresses the quartette sang: "Abide with Me," and the benediction was pronounced by Dr. B. F. Boller, pastor of Magnolia Congregational Church. Then, as a last mark of respect, the congregation rose and stood while the casket was carried out and until the friends had departed. The honorary pallbearers formed in open ranks at the entrance as the casket was carried through and deposited in the hearse.

Although the burial at Rosedale was announced to be private, the cortege was a very large one, and hundreds of close friends had gathered at the cemetery. There was no pomp about the burial of this simple and famous man, and after the family had been seated at the side of the tomb Dr. Talmage offered a brief prayer and read a passage of scripture as the casket was lowered into place. The quartette sang, "God be with you till we meet again," the people gathered around joining in the chorus.

A more tender tribute could not have been paid to the beloved apostle of temperance than that shown by the many persons who approached the tomb and dropped a flower on the casket.

Then the Harvesters clasped hands in a circle about the tomb and sang, "Blest be the Tie that Binds," and all that was mortal of Francis Murphy was at rest, but his spirit burns bright in the hearts of the peoples of the earth.

At the auditorium were representatives of religious and civic organizations, churches of all denominations, and one of the honorary pall bearers was Maj. Kennedy, under whom Francis Murphy served as chaplain of the Fifth Pennsylvania, during the Spanish-American War. Mayor Harper and a committee from the City Council were there; from the Y.M.C.A., Y.W.C.A., Merchants' and Manufacturers' Association, Chamber of Commerce, Municipal League, Grand Army of the Republic, and the Loyal Legion.

BEAUTIFUL FLOWERS.

At the head of the casket was placed a beautiful floral pillow of white roses, bearing the tender word, "Father." It was the tribute of the children to the departed.

There were many magnificent pieces, the largest and most elaborate being from the Francis Murphy Association. It was a scroll about six feet long and four feet high, wrought in white roses and white carnations. Across the face were broad bands of satin ribbon, of the magic tint, upon which was wrought the magic motto: "With malice toward none and charity for all."

The Harvesters were represented by a large star, surmounted by a white dove and a sickle. It was all beautifully wrought in fragrant white carnations, with the name of the organization in small blue flowers.

The First Methodist Church sent a handsome anchor, standing five feet high, wrought in white carnations, white sweet peas and white roses.

Mr. and Mrs. Arthur Letts contributed a very large and beautiful piece in white and purple, being a wheel with a broken rim. Across the bottom was the motto: "God bless you."

The Young Men's Christian Association sent a large piece with the triangle emblem and the legend: "Our Loyal Friend."

One of the tenderest tributes was a heart of white carnations, on the center of which was the word "Love," in blue. It was from J. H. Daly.

A very large cross, wrought in white sweet peas, dotted over with small bows of blue satin ribbon, and a large bow of the same hanging from the arm, bore the card of Mr. and Mrs. E. L. Doheny.

There was a shield ordered by telegraph, by the W.C.T.U. of Australia; a beautiful wreath of laurels with no name, and scores of other beautiful pieces, wreaths and bouquets.

ADDRESS OF DR. TALMAGE.

Dr. Frank DeWitt Talmage said at the opening of his address that "even under the brightest and happiest conditions, it is a sad sight to see a great man unbuckle his armor and retire from wielding his battleax." He declared he was not going to preach a funeral sermon or sound a dirge, but he was going to talk just as he knew Francis Murphy would have him talk, and would make an effort to analyze his power over man. He spoke in part, as follows:

In the first place I would put my finger upon the greatest of Francis Murphy's powers and declare that the chief reason why this mighty man won so many souls for the Master was because he believed in the nobility of man.

It does not require very much genius to find flaws in a man's nature. It does not require wonderful erudition to magnify the faults of mankind. Any herd of swine can root out a flower garden if it is possible for them to squeeze through a crack in the fence. It does not take much frost to kill all the white apple blossoms in the springtime. Neither does it take much labor to develop a field of Canada thistles in the place where the wheat and the corn and the barley ought to grow. But it does take the genius of a horticulturalist to find latent buds and develop them. It does take agricultural acumen to put the right kind of fertilizer on the ground after the spring planting. And it does take a marvelous grace of God to find the latent buds of purity and truth, and love and honor in the sinful heart of man, and to develop them aright for God. And this is always the work of a truly inspired evangelist of Christ. Was not this the gospel genius of a Francis Murphy?

But there was another fact about this wonderful life which has made Francis Murphy one of the greatest soul winners of the past century. He not only believed in man but he was ready to thank God for all the divine blessings with which he was surrounded. His whole life after his conversion and consecration to the divine Master was a continual service of praise to God.

He always commenced his public services with the coronation hymn.

He let his gratitude start with thanking God for a blessed home. He thought he had the best home in all the world. He thought he had the loveliest wife and the dearest daughters and the smartest sons. How often have we heard him say in public and private, "Yes, I will put my family alongside of any other family in all the world and not be ashamed of them." He never felt so happy as when he could gather the whole lot of them about him.

Francis Murphy did not have to reveal any secrets of love to his family in his last moments. His whole life proved that. And, my friends, are we all as men and women today thanking God for our homes? Are we thanking God for our wives and sisters and children and loved ones? Don't postpone to the death bed to tell your loved ones that you love them. Tell them now. Thank God for your blessed home as Francis Murphy thanked God for his home.

But leaving aside these personal illustrations we would take a step forward and analyze the direct cause of his work as a temperance reformer. Why did Francis Murphy win the thousands and tens of thousands and the hundreds of thousands to the better life? Because he was continually and emphatically and overwhelmingly driving home to the sinful heart, man's direct responsibility to God.

Francis Murphy became the mighty soul winner he was, because no sooner did he win a soul to Christ and get a man to sign the pledge than at once he got that man on his feet and brought him to the platform and made him go to work and save other men who were drunkards as he was a drunkard.

And now what is to be the practical result of all this service? Have we met here simply to say a few pleasant words about our departed loved one? Nay. Nay. If I might not seem to be irreverent, I would say that we should feel in this service the same as the disciples of old must have felt when they were in the upper chamber of Jerusalem awaiting the coming of the Holy Spirit after the ascension of Christ from Mt. Olivet. We have always realized when we were associating with Francis Murphy, we were associating with a great man. But now that he has gone, we have realized that he had a gospel power no one of us possess. So as we assemble here today, may the Holy Spirit of his life hover over all of us. May we consecrate our lives to the great temperance work as never before. May we say, "God helping me, I will live for the purpose of saving men clear down in the mires of sin as I have never done before." Do you say that? Then, my friends, I think the spirit of Francis Murphy is descending upon us. Canst thou not see the flaming tongues of God's Holy Spirit burning over thee? Why, look! Canst thou not see that burning flame of the Holy Ghost?

And so let us carry our dear one out. What a good, pure, noble, loving face he had. Let us lay him to sleep among the flowers. He always loved the flowers. Let us bank his grave up with them. We want to be very gentle as we let him pillow his head in the dust. For some day the arch angel's trumpet will open those eyes and unstop those ears. Yes, some day we shall clasp again his dear hand and hear his cheery voice. Father, husband, brother, friend, we hate to part with thee. But it is only for a little while. Oh, Francis Murphy, enthroned spirit, await for us at the right hand of God, near to the beautiful gate. Brother, friend, father, husband, dear one, hail and farewell. Hail and farewell.

DR. M'INTYRE'S ADDRESS.

Dr. Robert McIntyre spoke in part as follows:

Our city of Los Angeles has many great men; some have local fame, and are known through the whole town; many have State fame; a few have national fame; and we had one of international fame, who was so tall and so noble that he was seen from across the seas, and his name was a familiar household word in every English-speaking land, but he is gone. One of nature's noblemen and God's disciples; a rich and sweet piece of human nature, filled with the power of divine nature. A kindly son, a faithful husband, a tender father, a brave soldier, a goodly citizen, a loyal brother, a valiant comrade of the cross, a modern saint; a man who, like Enoch of old, walked with God and kept pace day by day, even in our presence.

Whenever I met the man I always seemed to see two. No one I have known so constantly reminded me of the presence of Jesus Christ. He reminded me, in the wonderful combination of the elements that made up his manhood, of four: An American, an Englishman, a Scotchman, and an Irishman. His favorite American was Lincoln, and from Lincoln's words he took part of that pledge which he carried around the world, and which has helped to steady and strengthen tens of thousands.

Like Wesley in his zeal; like Burns in his sympathy. If there was any mortal, any of Adam's progeny, any man or any woman outside the circle of Francis Murphy's sympathy, I never heard of it. And then he had the love of Father Mathew, the great temperance apostle of Ireland. And these four met in him, and made him one of the notable men of modern times. We are the center today of the focus of millions of eyes. There are threads stretching to every city in America, and under the seas to Australia, to England, to Ireland and to Scotland. At this hour they are thinking of him and looking toward us.

It is the second birth that equips a man for high service among human kind. This man had a good first birth. Any man who is born of a praying mother, a woman who wakes him from bed at midnight when the Atlantic is tumbling its Alps of blue-green brine upon the rocky coast at the side of the humble dwelling and churning the great surges into foam on the jagged rocks, and bids the lad kneel on the bare floor at night and pray for the sailors upon the open sea lest they go down into the deep; any man who springs from such a mother is well born, nobly born, royally born. There is the aristocracy of this world, in spite of all pedigrees and blue-books. He was well born. But it was his second birth that brought him his power.

I don't know how long dear Brother Murphy went down the broad road—I have heard him tell the story. One kind of sin after another. He never hid it, never palliated it, never apologized for it or extenuated it in any way. But God spoke a word to his heart, one word in one moment. It was like the pressure of a key, and in that instant this man was born, and in that moment the great evangelist of the gospel of temperance was given to the world, and from that moment's work he never took a backward step.

I have tears, but not for him; I have not lost him. We have broken our clasp for a little while, of the hand we met so often, but we will clasp hands again, never fear. I have tears, first, for the drunkards, the dissipated, the friendless men of our town. I am sorry for them. Where will they go now? I say our city is colder, and it is emptier since Murphy went away. I don't know where to send these men. I don't know what I will do when they come up the stairs and tell me their story.

Secondly, I feel sorry for the churches. I realize that the churches of this town have had a great loss. Here was the one man that we could rally around. There is not another man in town who can call all the Christian leaders together. He was a shuttle in God's hands, weaving through the warp of denominationalism the sweet woof of divine love, and he was knitting this whole town into a fabric of church unity. And now his work is half done, and the cloth is in the loom, and the devil will ravel it out, for we haven't another to lift that shuttle, and it lies silent. The one man who stood up among all the churches, universally loved, honored and praised, father of us all; his face was a benediction and his voice was a blessing. To meet him on the street was an event, and to have him in your room was a notable occasion. I am sorry for the churches; I am sorry for the drunkards; and lastly, I am sorry for the family. The loss of any father makes an awful gap in life, but to lose such a father as this, who shall describe it? Never speak of him as in the coffin or in the grave. That which lies so serene here never was Francis Murphy. It was his; it never was him. He wore that body, looked through those eyes, spoke with those lips, wrote with those hands and walked with those feet, but they never were him. He has no more use for it. He hath a building of God, an house not made with hands, eternal in the heavens.

DR. BURDETTE'S ADDRESS.

"For the kingdom of heaven is like unto a man that was an householder, who went out early in the morning to hire laborers. . . . Again he went out about the sixth, and the ninth hour, and saw others standing idle in the market place; and to them he said, 'Go ye also, and whatsoever is right I will give you.'"

It was noon-tide—the flood of the day—the beginning of the ninth hour, when the Master saw this man, Francis Murphy, standing idle in the market place, with empty hands, and sorrow-filled heart. He needed what all men need, a master. He had been, as at some time every man is, his own master. And he had found himself—what every man has found himself, a hard task-master; exacting tyrannical, pitiless. He needed a master, tender as the justice of God; gentle as love; holy as light.

Such a Master was the one who spoke to him at noon-day. A Master rich beyond all human imagination. He held the world as the field of his tillage. And even then he saw the whitening fields crying for laborers. He had need of this idle man.

He was looking for men, and he had found one. There was no question of wage between such a Master and such a man. "Whatsoever is right, I will give you." And Francis Murphy took Jesus Christ at his word. "Whatsoever is right." Whatever the Master said was right, the man knew was right. And what did God give him? He gave him for that half day of service, a whole long, long day of joyous yoke-fellowship with Christ. He gave him, between the ninth hour and the going down of the sun, a long generation of toil, and an eternity of recompense.

The long day of love's labor waned to its close. Grateful with the kisses of the waves far, far out at sea, the cool breezes of the ocean came drifting with the benediction of peace. God's strong old workman rested in the gathering twilight, as a tired reaper may sit on the western porch a little while in the evening, and look gladly, gratefully and tranquilly out over the fields he reaped beneath the beating sun. Then God stilled for him all the clamors of the market place and forum, and hushed the discordant noises of the street. He silenced all the songs of the birds, the whispers of the winds, and the rustle of the restless leaves—all the sounds of earthly life, loud and faint, that the good and faithful servant might hear nothing but the voice of the dear, loving, gentle, righteous Master who had hired him in the market place that noon-tide so long ago, whispering softly to him now the life wage he had promised him then—"whatsoever was right"—laying into his hand "the white stone with the new name written thereon" which no one may know save God who gives and he that receiveth it. Then the Master tenderly laid his hand upon the dear, kind face, softly he pressed down "the tired eyelids upon the tired eyes, and deepened the twilight into darkness." He shut out all the light of star and sun. Men whispered softly "He sleeps." God smiled and said, "He wakes." And eternal morning shone on Francis Murphy's face.

This laborer knew but one law of service. Every day of his life he sang through all its hours; "His banner over me is love." Sometimes his heart ached with the sorrows of the broken lives that his Master bade him lift in his arms and carry upon his soul. And then he laughed to hide his own tears, lest the discouraged one should see them and faint with despair. Sometimes the hours were long and the hot sun beat down upon him fiercely. Then he sang, that men weaker than himself might steady their faltering steps to marching music. Sometimes he bowed under the awful burdens of wretchedness laid upon his sympathizing arms. Then he felt the everlasting arms underneath him, throbbing with strength like the tides of the sea. Sometimes man's ingratitude and treachery stung him, like the spear that entered the heart of his Saviour, dying for the soldier whose hand guided the weapon. Then he remembered only the law of love under which he himself had been condemned to mercy, and he loved the more tenderly for the blessed memory. With the intensity of righteousness he hated the sin; with the pity of Christ he loved the sinner. The last words that fell from his lips this side the gates of morning were: "My blessed boy." They were spoken to his own dear son, but a million grateful, rescued men hear them, "every man in his own tongue wherein he was born."

VITAL RECORD { BIRTHS. DEATHS. MARRIAGES. DIVORCE.

Births.

NOLTE. To the wife of L. H. Nolte, No. 1823 Cherry street, June 29, a daughter.

Deaths.

WITHERIL. In Los Angeles, July 2, 1907, Rufus H. Witheril, beloved husband of Mrs. H. Witheril and father of Mrs. Alberta Cochran of Goldfield, Nev.; Martha Whitmore of Ceres, Cal., and J. S. Witheril of Oakland, Cal.; a native of Canada, aged 78 years. Funeral from John R. Paul's parlors, No. 2031 Downey avenue, Friday, July 5, at 10 a.m. Interment, Rosedale Cemetery. (Ventura, Oakland and Ceres, Cal., papers please copy.)

BROWN. In this city, Wednesday, July 3, 1907, Mary Ellen, beloved wife of Clinton O. Brown, aged 41 years. Funeral notice later.

MEHNER. July 3, Otto Mehner, aged 43 years. Funeral at 2 p.m., Friday, from his late residence, No. 1415 East Fifteenth street. Friends are invited. Interment, Rosedale Cemetery.

PLANT. In this city, July 3, 1907, Roger T., beloved son of Charles and Marie Plant, aged 7 years 9 months and 21 days. Private funeral services will be held at the family residence, No. 2208 Toberman street, Friday, July 5, at 10 a.m.

MOORE. In this city, July 2, 1907, William F., beloved son of Hannora Moore and brother of Philip K. Moore and Mrs. J. Hoffman, aged 29 years, a native of this city. Funeral Friday, July 5, at 8 a.m., from Cussen & Co.'s undertaking parlors, No. 1133 South Flower street, thence to St. Mary's Church, where a requiem mass will be celebrated at 9 a.m. Friends invited.

WICKERSHAM. In this city, July 3, 1907, Mrs. Sarah J. Wickersham, beloved wife of Isaac Wickersham, No. 932 Valencia street, aged 68 years. Funeral services will be held at the family residence, Friday, July 5, at 2 p.m. Interment at Hollywood Cemetery.

LIFFREING. July 2, 1907, Marcia Liffreing, of El Cajon, Cal. Body at Bresee Brothers' chapel. Funeral at Rosedale Cemetery, 11 a.m., today.

ENGLEBRACHT. July 4, at No. 211 East Twenty-third street, Mrs. Mary Englebracht, mother of Peter, Rosy, Lena, Charley, Emma and Theodore Englebracht and Mrs. P. M. Maroney, aged 74 years. Funeral notice later.

Marriages.

TAYLOR-BRADLEY. David H. Taylor, aged 20, a native of Nebraska, and Harriet Bradley, aged 18, a native of Nebraska; both residents of Los Angeles.

M'KEWEN-AKERS. John C. McKewen, aged 21, a native of Michigan, and a resident of Mojave, and Gertrude Akers, aged 18, a native of California, and a resident of Los Angeles.

CODORI-ROBINSON. James A. Codori, aged 23, a native of Pennsylvania, and Jennie E. Robinson, aged 24, a native of Tennessee; both residents of Los Angeles.

ESSLEY-POLLETT. Oral L. Essley, aged 21, a native of Iowa, and a resident of Whittier, and Babel Pollett, aged 17, a native of California, and a resident of Rivera.

BURK-COPELAND. Thomas A. Burk, aged 33, a native of Illinois, and a resident of Los Angeles, and Elsie Copeland, aged 23, a native of Illinois, and a resident of Chicago, Ill.

METZ-MOLITOR. John A. Metz, aged 26, a native of Ohio, and Lillie Molitor, aged 19, a native of Germany; both residents of Alhambra.

BAKER-ANDERSON. Victor H. Baker, aged 22, a native of Ohio, and a resident of Pasadena, and Ida V. Anderson, aged 22, a native of New York, and a resident of Jamestown, N. Y.

CHURCH-VON HAENEN. Daniel C. Church, aged 43, a native of Minnesota, and Cora Von Hoenen, aged 35, a native of Illinois; both residents of Los Angeles.

MUNROE-THORNETZ. James B. Munroe, aged 28, a native of Canada, and Theresa M. Thornetz, aged 30, a native of Illinois; both residents of Los Angeles.

WATERHOUSE-PALMER. Alfred H. Waterhouse, aged 29, a native of Iowa, and Mabel Z. Palmer, aged 25, a native of Illinois; both residents of Pasadena.

NORMAN-NICKERSON. George Norman, aged 50, a native of Sweden, and Carrie E. Nickerson, aged 44, a native of Maine; both residents of Los Angeles.

DIR-SCHOENFELT. John E. Dir, aged 28, a native of Iowa, and Claudia P. Schoenfelt, aged 23, a native of Montana; both residents of Los Angeles.

WHITE-WILDE. John White, aged 47, a native of Canada, and Mary C. Wilde, aged 42, a native of Wisconsin; both residents of Los Angeles.

SHAFER-VOILS. Frank Shafer, aged 27, a native of Illinois, and Corda M. Voils, aged 21, a native of Illinois; both residents of Los Angeles.

GEORGE-THRELKELD. John W. George, aged 46, a native of Texas, and a resident of Perries, and Chloe M. Threlkeld, aged 33, a native of Indiana, and a resident of Los Angeles.

CHAPMAN-OLSON. William Chapman, aged 25, a native of Wisconsin, and Esther Olson, aged 24, a native of Illinois; both residents of Los Angeles.

CAMPBELL-GOULD. Arthur T. Campbell, aged 25, a native of West Virginia, and Jessie M. Gould, aged 24, a native of Kansas; both residents of Los Angeles.

FITZPATRICK-WILSON. William H. Fitzpatrick, aged 22, a native of Canada, and Winifred E. Wilson, aged 18, a native of Oregon; both residents of Los Angeles.

HENNEGAN-BARKER. Bert Hennegan, aged 21, a native of Illinois, and Clara Barker, aged 18, a native of California; both residents of Azusa.

SPEAKMAN-MILLIS. Joseph Speakman, aged 23, a native of Pennsylvania, and a resident of Pasadena, and Mabel L. Millis, aged 20, a native of Wisconsin, and a resident of Los Angeles.

STEELE-PENCE. Austin B. Steele, aged 22, a native of Illinois, and Stella C. Pence, aged 22, a native of Illinois; both residents of Los Angeles.

BROESEL-KLEINHENY. Curt Broesel, aged 30, a native of Germany, and Anna Kleinheny, aged 27; a native of Germany; both residents of Los Angeles.

SANDOVAL-YBERRI. Aurelio Sandoval, aged 44, a native of Mexico, and Luisa P. de Yberri, aged 27, a native of Mexico; both residents of Los Angeles.

SULLIVAN-HEWINS. William Sullivan, aged 27, a native of Iowa, and a resident of San Pedro, and Marie A. Hewins, aged 18, a native of Nebraska, and a resident of San Bernardino.

HORN-HILL. Charles E. Horn, aged 27, a native of Nebraska, and Gertrude D. Hill, aged 25, a native of Illinois; both residents of San Dimas.

HIGHSMITH-REYNOLDS. Claude E. Highsmith, aged 23, a native of Texas, and Janie E. Reynolds, aged 21, a native of Texas; both residents of Los Angeles.

Divorce.

SUITS. Luicille Richards against Gilbert C. Richards; Lutie B. Sewall against Gilbert T. Sewall; Eugene Zellerback against Elsie Zellerback; Lou E. Kamp against George W. Kamp; Ethel Taylor against Ridley Taylor; Ida Casey against C. Casey; Estelle C. Holman against Paul Holman; Dora Hardie against Charles Hardie; Eva Babson against J. H. Babson.

DECREE. Leota I. Stark against Edward C. Stark.

Masonic Funeral Notice.

Members of East Gate Lodge, No. 290, F. & A. M., are requested to meet at their lodgeroom, Friday, July 5, at 1 p.m., for the purpose of attending the funeral of their deceased brother, C. H. Eason.

W. A. SPALDING, W.M.

ASYLUM OF LOS ANGELES COMMANDERY No. 9, K.T., Los Angeles, July 3, 1907.

Sir Knights: You are requested to appear at our asylum in full Templar uniform to attend the funeral of our late frater, Sir Charles H. Eason.

By order of the Commander.

W. B. SCARBOROUGH, Recorder.

Requiem Mass.

There will be a solemn requiem mass on Friday, July 5, at 9 a.m., for the repose of the soul of the late John P. Francis, at St. Vibiana's Cathedral. Friends are invited.

Bring your watch or clock down tomorrow and have it repaired by an expert.
Store Closed Today
GENEVA WATCH & OPTICAL CO.
305 South Broadway

THE RELIABLE STORE
Here is a beer, of our own brand. A pure beer, delightful and nutritious. A summer drink that is healthful.
The Perfect Hot Weather Beverage.
$1.50 Per Dozen Quarts—Delivered.
So. California Wine Co.
Phones—Ex. 16 Main 332
518 S. Main St.

"SIEGEL'S—WOMEN'S—CHILDREN'S WEAR"
Myer Siegel & Co.
251-255 SOUTH BROADWAY
Store Closed Today.
SPECIAL SALE ON FRIDAY—THE GREATEST VALUE EVER PRESENTED.
Women's Dresses At $10.00
Regular $17.50 and $20.00 Values.
This sale consists of fifteen distinctive styles, recently received, made to our special order and absolutely exclusive to our house.
PRINCESS, SUSPENDER, JUMPER.
The Princess dresses are fashioned of French mull and batiste, lingerie trimmed; colors, white, pink, light blue buff and hello.
The suspender and jumper dresses are formed of linens, with heavy laces and embroideries in the very newest effects and shades.
Values that would be extraordinary at the original prices of $17.50 and $20.00. Each on Friday at $10.00
"SIEGEL'S—WOMEN'S—CHILDREN'S WEAR"

THE DAYLIGHT STORE. PHONES MAIN OR HOME 132
Jacoby Bros.
331-333-335 South Broadway.
"SOMETHING NEW EVERY DAY"
JULY 4, 1907
STORE CLOSED ALL DAY

OATS WHEAT HAY GRAIN WOOD COAL &c.
Clark Bros.
Home Ex. 106. Main 7807.
1249 S. Figueroa

Reorganization Sale
Entire Stock to be Closed Out.
Bargains Every Day
Paris Cloak and Suit House
252 South Broadway

$30
BLUE, BLACK OR GRAY SERGE
Suit with extra Trousers of same or striped material. It's a snap.
The prevailing scarcity of Blue serges on the market has not affected us. We bought a generous quantity months ago—for this special Midsummer sale.
You'll find on our tables a most generous assortment of this season's fabrics—for your selection.
Suit and Extra Trousers $30 to $45
Nicoll THE TAILOR
WILLIAM JERREMS' SONS.
360 SOUTH SPRING ST.

MELBALINE CREME
For Sale By OFF & VAUGHN DRUG CO.
352 S. Spring Street

Diplomas Framed
Graduates, attention. Was it not hard enough to get that diploma? Now let us frame it for you.
75c to $2.50
Artistic mouldings, neatly joined and glass.
Sanborn, Vail & Co.
357 S. Broadway.

Try a Bennett Shampoo
If you want real satisfaction—cool, delightful and invigorating to the scalp. Best in the city, 50c. Hair dried by sun or hot air.
BENNETT TOILET PARLORS
N. E. Cor. Fifth and Spring

Be INDEPENDENT of that thirst by a visit to the Big White Onyx Fountain today. Ice cold drinks—so delicious.
BOSWELL & NOYES,
Third and Broadway.

A Most Palpable Fact
That the Best of all Restaurants in Los Angeles is
LEVY'S CAFE
Everybody says so and what everybody says must be true

Seen That Fine Roll-Top Desk, 20 Per Cent. Below Market Price?
R. D. BRONSON DESK CO.
542 South Spring St.

SCOTCH Suits to Order $15 TAILORS

CARTER'S LITTLE LIVER PILLS.
Genuine Must Bear Fac-Simile Signature
Brent Good
REFUSE SUBSTITUTES

SICK HEADACHE
Positively cured by these Little Pills.
They also relieve Distress from Dyspepsia, Indigestion and Too Hearty Eating. A perfect remedy for Dizziness, Nausea, Drowsiness, Bad Taste in the Mouth, Coated Tongue, Pain in the Side, TORPID LIVER. They regulate the Bowels. Purely Vegetable.
SMALL PILL. SMALL DOSE. SMALL PRICE.

CARTER'S LITTLE LIVER PILLS.
Genuine Must Bear Fac-Simile Signature
Brent Good
REFUSE SUBSTITUTES.

SAN FRANCISCO BUSINESS BUGGY
RACINE SATTLEY LINE.
And our own line light vehicles, business wagons, now offered at sharply reduced prices. Call and be convinced. Phone to our repair department to call for any vehicle you want repaired and painted.
ADVANCE BUGGY CO.
FACTORY 3000 CENTRAL AVE.
SALESROOMS 332-4 SO. LOS ANGELES ST.

Hay's Hair Health
RESTORES GRAY HAIR to its NATURAL COLOR
Stops its falling out, and positively removes Dandruff. Keeps hair soft and glossy. Is not a dye. Guaranteed perfectly pure.
Philo Hay Spec. Co., Newark, N. J.
50c. bottles, all druggists

NATURE'S SOVEREIGN REMEDY
WONDERINE
For all diseased conditions, inflammation and pain.
GREATEST DISCOVERY OF MODERN TIMES—WONDERINE—found only in the GEYSERS OF ARIZONA.
This company controls WONDERINE. Supply inexhaustible.
A contract has just been let to a wealthy combine who will market WONDERINE in the East, through 17 States, calling for the expenditure of thousands of dollars of their own money, and the sale of immense quantities of WONDERINE.
Wonderful investment opportunity—stock now at 30c—par value $1.00, soon go to 50c. Wire reservations, or write, but do it today. NOW—tomorrow may be too late. Let us hear from you.
ARIZONA WONDERINE COMPANY, 430 Broadway, Room 308, Los Angeles. F-4116.

Finest Display of
Ostrich Plumes
and Feathers in Los Angeles. Prices that are not duplicated
Marvel Millinery
241-243 So. Broadway

Auctions

Auction
Mortgage sale of 50 rooms of furniture removed for convenience of sale to
1844 S. Figueroa St.
Friday, July 5th
AT 10 A. M.
50 hardwood dressers, 50 commodes, 16 wardrobes, 50 beds, springs and mattresses, all bedding, 60 rockers and chairs, flat top desk, 10-ft. counter, chamber sets, 50 stands, hall tree, kitchen tables, etc. This furniture must positively be sold regardless of price to satisfy mortgage. Rare opportunity for dealers and rooming house proprietors.
RHOADES & RHOADES, Auctioneers.
Office, 730 S. Spring St.

Auction
Saturday, July 6th, 10 a.m.
Of a complete Restaurant Outfit and new furniture at 649 S. Spring St., consisting in part of chairs, tables, dishes, table linen, silver, kitchen utensils, etc. Also new wicker rockers, polished oak dressers, chiffoniers and tables, oak rockers, desks, book cases, couches, beds, bedding, carpets, etc.
C. M. STEVENS, Auctioneer.
Office 203 Tajo Bldg. Both phones.

Thos. B. Clark
AUCTIONEER
632 So. Spring Street
F1907 Broadway

Editorial Section.

PART II—LOCAL SHEET: 8 PAGES

XXVITH YEAR.

N. B. Blackstone
318-320-322 BROADWAY DRY GOODS
Our New Home is on ... of Broadway Between ...
JULY 4
Store Closed ... Day Today
See tomorrow's papers for details of ... inducements on the second floor.
Wool Suits, Silk Suits
Lingerie Dresses
White Lawn Waists
Until Sept. 15th our store ... every Saturday at 1 ...

Sto[re] C[losed]
Fourth of July—our store will remain closed in order to celebrate the anniversary of our natal day.
Cecilian Recital Tomorrow
After the excitement, bustle and noise of today you'll find peace on the morrow. Nothing like good music to calm the mind.
Arrange for a quiet hour at our Cecilian Recital ... will be entertained by exquisite renditions of the ... formed on the Cecilian Piano Player, Sohmer Cecilian Organ.
Mr. Irving H. Andrews, the popular baritone, will ... you are invited.
Geo. J. Birkel Co.
Steinway, Cecilian, Victor ...
345-347 South Spring ...

Just the Right Heat
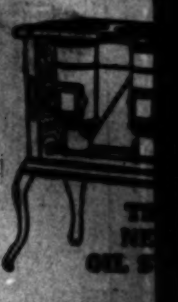
No matter what you may wish to cook, the New Perfection Oil Stove will give you just the right degree instantly. No uncertainty with this ... the perfected oil stove—embodies new ... principles. On washing and ironing d...
NEW PERFECTION
Wick Blue Flame Oil Cook Stove
will cut the work in two. Gives quick ... out overheating the kitchen. Made in ... Every stove warranted. If not at your ... write our nearest agency for descriptive ...
The Rayo Lamp

is the best lamp for all-round ... use. Made of brass throughout ... tifully nickeled. Perfectly co... absolutely safe; unexcelled in li... power; an ornament to any roo... lamp warranted. If not at you... write to our nearest agency.
STANDARD OIL COMPANY (INCORPORATED)

Dependable Watch...
There's lots of satisfaction in havi... that is "RIGHT TO THE SECOND."
That satisfaction belongs to eve... purchases a "HOWARD."
We have lately added to stock a... ment of thin models with beautif... graved cases. Step in and see them...
H. J. WHITLEY
345 S. BROADW[AY]

Editorial Section.
PART II—LOCAL SHEET: 8 PAGES

Los Angeles Daily Times

California del Sur.
CITY AND COUNTRY.

XXVIth YEAR. THURSDAY MORNING, JULY 4, 1907. On All News Stands, Trains and Streets. 5 CENTS

H. B. Blackstone Co.
DRY GOODS

Our New Home is on the East Side of Broadway Between 3rd and 4th

JULY 4TH
Store Closed All
... Day Today ...

See tomorrow's papers for details of interesting price inducements on the second floor.

Wool Suits, Silk Suits
Lingerie Dresses
White Lawn Waists

Until Sept. 15th our store will close every Saturday at 12:30 o'clock

Store Closed Today

Fourth of July—our store will remain closed in order that we can fittingly celebrate the anniversary of our natal day.

Cecilian Recital Tomorrow

After the excitement, hustle and noise of today you will appreciate a day of music on the morrow. Nothing like good music to calm the nerves and soothe the mind.

Arrange for a quiet hour at our Cecilian Recital tomorrow afternoon. You will be entertained by exquisite renditions of the masterpieces in music—performed on the Cecilian Piano Player, Schmer Cecilian Piano and Estey Pipe Organ.

Mr. Irving H. Andrews, the popular baritone, will be heard in solos. Come—you are invited.

Geo. J. Birkel Company
Steinway, Cecilian, Victor Dealers
345-347 South Spring St.

Just the Right Heat

No matter what you may wish to cook, the New Perfection Oil Stove will give you just the right degree of heat instantly. No uncertainty with this stove. It's the *perfected* oil stove—embodies new features, new principles. On washing and ironing days the

NEW PERFECTION
Wick Blue Flame Oil Cook-Stove

will cut the work in two. Gives quick results without overheating the kitchen. Made in three sizes. Every stove warranted. If not at your dealer's, write our nearest agency for descriptive circular.

The Rayo Lamp

is the best lamp for all-round household use. Made of brass throughout and beautifully nickeled. Perfectly constructed; absolutely safe; unexcelled in light-giving power; an ornament to any room. Every lamp warranted. If not at your dealer's, write to our nearest agency.

STANDARD OIL COMPANY
(INCORPORATED)

Dependable Watches

There's lots of satisfaction in having a watch that is "RIGHT TO THE SECOND."

That satisfaction belongs to everyone who purchases a "HOWARD."

We have lately added to stock a fine assortment of thin models with beautiful hand engraved cases. Step in and see them.

H. J. WHITLEY CO.
345 S. BROADWAY

WITH EARLY THUNDER OF GIANT CRACKERS THE "QUIET" FOURTH BREAKS LOOSE HERE.

THE CRITICAL MOMENT.

NEVER have the preliminaries of a Fourth of July been so quiet, as in this present year of grace. But it was the proverbial calm. The simple fact that the legion of small and large boys who luxuriate in fireworks and noise at least once a year, have not made it hotter than it has been is not the least indication of what is going to happen today.

At midnight Independence Day was ushered in with a combined thunderous outburst of patriotism and powder which dispelled any illusion which might have prevailed as to a noiseless time. In fact the pent-up enthusiasm could not be held in check, but sputtered forth in a dropping fire of crackers with an occasional punctuation in the shape of a roman candle or rocket, long before the prescribed hour.

The kids have money to burn this year, and they are going to make the burning thereof as noticeable as possible under the law. The sale of firecrackers in the special stores opened for this purpose has been heavy, especially of the large peace-disturbers. Fancy fire features are also said to be in demand, and the oppoftunity of the ordinary American youngster to investigate the methods of some of these ingenious contrivances will undoubtedly be overwhelming; it is to be hoped with not too serious results.

The Receiving Hospital has laid in an extra quantity of sticking plaster, bandages and anti-tetanus serum.

So far as the official celebration of Independence Day is concerned the big folks will listen to music and speeches. The programme was published in full in The Times yesterday, but it is proposed to officially celebrate with band concerts in the parks and with regular Fourth of July speeches by experienced orators.

In the morning, from 9 o'clock until noon, there will be marching and concerts at the City Hall by the Veteran Fife and Drum Corps. All the banks and public offices will be closed for the day, and many other establishments will close their doors, at least for half a day.

The electric railroads have made arrangements to handle an enormous crowd. Every car able to travel upon its own wheels has been requisitioned by all the roads and the officials of the Pacific Electric and Los Angeles-Pacific believe that all records will be broken for Fourth of July travel to the beaches.

A great number of hunters will start out early in the morning for nearby points in pursuit of the fierce jackrabbit or sinuous cottontail, also with the hope of getting a bag of doves. But while the lack of green license tags should limit the force of hunters, it is safe to say that the man who would a hunting go will go anyway, green tag or not. There may be some fine pickings by the game warden and his deputies during the day.

But when it comes right down to the true celebration of the Fourth it is accomplished by the small boy and the big cannon firecracker. If anybody forgets this fact let him listen today.

DISCOUNTING ANCESTORS.

Startling Defense to Suit Based on Unique Law of Japan.

Basing its defense in a damage suit for $20,000 upon Japanese law the Santa Fé in its answer filed in the Federal Court, claims exemption upon the ground that in the Island Empire heirs cannot recover damages for an ancestor killed.

This unique contention caused the transfer of the suit from the San Bernardino Superior Court. It was brought by U. S. Kaneko, as administrator of the estate of I. Nagasi, killed in a collision between Santa Fé and Salt Lake trains near Riverside. The Japanese Consul is closely watching the progress of the case.

The point made is that Nagasi was an alien, and as his heirs live in Japan, are therefore amenable to the law of their country.

COUNTY GROWS RICH.

Assessment Figures for Current Year Show Higher Values—Only Small Kicks as Yet.

An estimate, based on the nearly complete figures of assessments on property in Los Angeles county, given out by County Assessor Ben E. Ward yesterday, places the total at $350,000,000 for the current year.

Assessor Ward stated that the actual total which will be shown when the figures are complete will not vary greatly from the amount given.

State Controller A. B. Nye, commenting on the assessments in this county, stated that he does not consider them excessive in relation to the actual value of property in this section. He declared, indeed, that assessed valuation in proportion to real values has been higher in many other counties.

The rapid growth of the southern counties, he holds, and the remarkable increase in actual value, is responsible for the increase in assessed values.

A conference may be arranged between the County Supervisors, now sitting as a board of equalization, the Assessor and the State Controller, as an aid in determining the equalization of assessments in other counties of the State.

Little was done by the Board of Equalization yesterday, as the real attack of dissatisfied taxpayers has not yet begun. The applications for reduction of assessments were presented by owners of small properties, and the few changes so far made by the board not noticeably affect the total represented by the figures presented to that body by the Assessor.

MAIL TODAY.

Today the postoffice will not make a carrier delivery, but the main office and all carrier stations will be open from 8 a.m. to 10 a.m., for the delivery of mail to those who may wish to call. General delivery windows, main office, will be open until 6 p.m., and the regu-

METHODS STARTLE IN INDIAN EDUCATION.

Demonstration Lessons Shown the Teachers of Redskin Race at Sessions in Normal School—Problem of Citizenship Individual Effort.

OLD-FASHIONED school teachers in attendance at the session of the Department of Indian Education in the State Normal School yesterday were actually shocked at the new method of instruction as introduced in many of the Indian schools of the country by Commissioner Francis E. Leupp, head of the Bureau of Indian Affairs. This new principle of education, as demonstrated yesterday, is practically a development of the kindergarten along practical lines.

Soon the old-fashioned spelling book and reader will be relegated to the educational dust bin. The parrot instincts of children, especially Indian children, are no longer the main mental path to rudimentary learning. They are being forced to understand and know, under the new method, as well as to repeat, but the latter operation is no longer of the prime importance it once was.

"The day of the reservation is passing," said Commissioner Leupp yesterday, "and the future of the Indian lies in individual effort. It is for this that they are now being trained."

This new method of training was shown to the assembled teachers yesterday and among the great majority evoked the most sincere enthusiasm. Every one not already familiar with the methods shown felt that this was in a great measure a solution of the problem to reach the interest and understanding of their pupils. Still there were a few who feel sadly the passing of the old traditions of the "school-ma'am."

The session yesterday was opened with music by the Mandolin Club of twenty Indian girls from Sherman Institute, and very pretty they appeared in their home-made white dresses, as they played their instruments with a feeling and expression remarkable in a people supposed to be little given to the rhythm of the white man's music.

UTILITARIAN TRAINING.

Dr. Arthur H. Chamberlain, dean of Polytechnic Institute in Pasadena, was the speaker of the day. His address was upon "Elementary Manual Training that can be Applied to Reservation Indian Schools." His topic really was, "What is Worth While." Dr. Chamberlain paid the highest compliment to the new method of education as introduced in the Indian schools.

"All education should be more or less utilitarian," asserted the Dean of the Polytechnic Institute. "Model education should be made to fit the needs of the pupils." He dwelt upon the needs of manual training and the industrial features of education. Continuing he said:

"Perhaps in many ways the Indian schools can teach us knowledge and wisdom. Especially in the matter of industrial education, the work of the Indian schools is in these days remarkable. Those of you who are familiar with the "course of study for the Indian schools of the United States," industrial and literary, issued as far back as 1901, will, if you compare this with many of our own courses of study for the elementary grades today, find the advantages largely in your favor.

"Let me call your attention first to the fact that individuality is worth while. In industrial work particularly the conditions that surround the student, the environment in which he is placed, the social and civic life of the community, the industrial, the commercial, and financial atmosphere pertaining—all this together with the student's likes and dislikes, his strengths and weaknesses, his abilities and shortcomings, must be thoroughly considered in planning work, that individuality may be developed and character formed.

"We must emphasize the real and eliminate the non-essential. To do this we must consider the materials and possibilities that lie immediately about us. The work in the Indian schools should be adapted to meet local conditions, regardless of what is done elsewhere."

LOGIC OF ALFALFA.

Then followed the demonstration lessons. The subject of the first lesson was "alfalfa." Apparently a lesson on the subject of alfalfa is not especially edifying, but the way Miss Bertha Proctor of Sherman Institute made alfalfa the basis for spelling, reading, writing and arithmetic was a revelation to the old-fashioned teacher.

In the first place the Indian class is told about alfalfa and take notes of what they learn. Then they have to write out what they know of the subject; how to tell good seed, how many

(Continued on Third Page.)

A SIGNIFICANT FACT.

The only newspapers in Los Angeles that dare print regularly, day by day, a sworn statement of circulation, are The Times and The Evening News.

REALTY MAN DISAPPEARS.

No Trace Can Be Found of Him but Debts.

Kitts Travels Primrose Path to End of Trail.

Beautiful Long Beach Girl Also Missing.

William J. Kitts, of the Kitts Realty Company, who is well known in local business circles and a favorite in society, is missing. His friends cannot explain his absence, though they say he talked of going to Canada. He is not at his home, No. 3042 South Flower street. The place has been watched for two nights by deputies of Constable De la Monte, who are anxious to serve a summons upon the missing man.

Though he has apparently kept his headquarters in Los Angeles, Kitts is known to have lived in Long Beach for the past few weeks, at the home of his brother, Robert J. Kitts, on Maine street. He could not be located here yesterday.

Miss Bertha Lane, a beautiful girl, employed at the brother's home, is also missing. The house was closed yesterday when a Times reporter called.

Creditors are clamoring for money they claim Kitts owes them. Recently a Pasadena man is said to have secured Kitts's expensive automobile in settlement of a claim against the handsome young realty man.

PRIMROSE PATH.

Kitts was a lover of all kinds of sport. He attended baseball and football games, and recently was a constant attendant at every prize fight. Two constables watched at the door of McCarey's Pavilion the night of the Burns-Montana Kid fight, expecting to catch Kitts as he entered. They did not find him, though he is said to have attended the fight.

Money flowed through the hands of the young man. He was host at sumptuous dinners. He gave auto parties, and invited his lady friends. He cut a wide swath, and seemed always to have money. He is said to have traveled the primrose path with discretion. He associated with the city's best people.

Mrs. C. T. Mitchell, for whom Kitts undertook to build a home at Hollywood, is most anxious to locate the debonair youth. Several hundred dollars of her money, which she claims Kitts has in his possession, has not been applied to the building of the home. The matter has been placed in the hands of Attorney Tom Thornton, who has papers in a civil suit which he has not been able to serve.

Until recently Kitts maintained sumptuous offices on South Broadway. He advertised to build houses on easy terms. He seemed to do a thriving business. It was noticed, however, that most of his customers were women, often widows with small means. Kitts promised much, and seems to have done little.

ONE BUSY WAY.

Business was apparently done on a lavish scale at Kitts's realty offices. Stenographers and clerks were kept busy on an endless array of matters which seemed to need immediate attention. The visitor was given the impression that the realty man was pressed for time.

Smiling and affable Kitts received callers who were ushered into his private office. He explained his plan, and always demanded a large first payment on any house he undertook to build, and then bowed his caller out with a suavity that pleased. He established a credit.

His plan seems to have been peculiar. He would begin the erection of a house and when the floor was laid, and before any of the finishing work was done, he would demand another large payment. This payment, it is said, he would use to begin another contract, instead of completing the first. When the second payment was received on the second house, he would apply this money on the first house and was enabled, it is said, to keep thousands belonging to other people in his pocket. This plan Mrs. Mitchell says Kitts used in building her home at Hollywood.

"I knew his scheme," said Mrs. Mitchell yesterday, "but I became suspicious. I called him to my office and asked him why he had not completed my house when he had received the money. He blushed, excused himself, and when I demanded an explanation he offered to sign a note for the money. I have the note, but I cannot find Mr. Kitts. He seems to have left the city."

Leroy S. Enyeart, an electrical contractor, has a bill against Kitts for supplies which were never paid for according to Mr. Enyeart.

ARE MONUMENTS.

Several uncompleted houses in tracts near Los Angeles, which Kitts contracted to build, stand as monuments to the young realty man's desire to do a rushing business. He is said to have undertaken to do far more than he was able to accomplish.

There are those who still have full confidence in Kitts and who believe if he is given a chance will pay every cent he owes. These are disposed to be lenient. Others, who represent thousands of dollars of outstanding debts, are not disposed to be so lenient and have sought redress by process of law.

E. R. Bohan, attorney for Kitts, admitted yesterday that he does not know where his client is. He said:

"Kitts called me up several days ago. He did not tell me where he was or what he intended to do. He talked with me on business matters. I do not know where he is."

Young Kitts is well known in society circles in Los Angeles. He has been entertained in the finest homes in this city. His address and faultless manners made him a favorite. Only a few years ago he married a beautiful wife.

DEVOTED TO BRIDE.

The devotion of Kitts to his bride was remarked by his friends. The two were constantly together. Several months ago Mrs. Kitts left suddenly on an extended visit to friends in St. Louis. It is not known whether she has returned.

Shortly afterward Kitts removed to Long Beach to the home of his brother, Robert J. Kitts, who had offices in the National Bank building. Here he met Miss Bertha Lane.

While the girl and Kitts were lov-

THE PUBLIC SERVICE.

SUMMARY OF THE DAY.

Walking delegates of the labor unions prepare to warn Mayor Harper that if he appoints Charles Fuller Police Commissioner they will retaliate by declaring a boycott on Maier & Zobelein beer.

Mayor Harper caused the detention yesterday on an insanity charge of a tailor who sought to have the Mayor furnish him with a plot for a divine comedy.

William Niles is accused by Milk Inspector Hood of sending milk from his dairy to the city under an assumed name; milk has been refused from Niles's ranch at Sherman on the ground that the dairy is in an unsanitary condition.

Douglas Dawson, former manager of the William H. Hoegee Company, and charged with embezzlement from that firm, was surrendered by his bondsmen in the Superior Court yesterday, and immediately taken in charge by the Sheriff, Mrs. Dawson having filed an insanity complaint. The examination will take place today.

Rebuttal witnesses in the Haddock will case in the Superior Court yesterday, spoke darkly of the reputation of Capt. Frederick J. Cressey, who had given testimony. Capt. Cressey was not present to hear the criticisms.

AT THE CITY HALL.

REDS RETURN TO CITY HALL.

THREATEN BEER BOYCOTT IF FULLER IS NAMED.

Hope to Control Appointment on Police Board—Mayor's Choice Is Captain of Industry Who Helped Defeat Teamster's Strike—Walking Delegates Still Have Hopes.

The walking delegates have come back to the City Hall. Emboldened by the support they have received from Henry and his kind they have come forth from their hiding places and are again infesting the corridors of the municipal building.

The reason they advance for their

CHARLES H. FULLER.

reappearance is that they desire to oppose placing Charles Fuller, president of the Pioneer Truck Company, on the Police Board. Fuller is one of the captains of industry who fought the union teamsters to a finish during the late strike and broke up their organization. It would be gall and wormwood to the walking delegates to be compelled to consume booze sold under the direction of a commission of which Fuller is a member.

Yesterday the totem scouts came to clear the trail; Friday morning the tattered regiment of walking delegates will visit the hall to demand of Mayor Harper that he do not appoint Fuller. In some of their resorts east of Main street yesterday they boasted that they have discovered a fetich that the Mayor cannot resist.

"If Mayor Harper puts Fuller on the Police Board," they say, "we are going to declare a boycott on Maier & Zobelein beer."

Apparently they think this is striking at the very foundation stones of the administration. A brewery boycott with the thermometer doing a century stunt every afternoon would cost real money. No one at the City Hall believes that there is the slightest connection between Mr. Fuller and the brewery, and the mystery grows why the boycott should be declared on Maier & Zobelein in case of his appointment.

The most likely explanation advanced is that the unions think that M. & Z. can make or unmake a Police Commissioner, so they have put it up to the brewery to block Fuller's appointment.

Some see in the sudden opposition to Fuller the beginning of a bitter brewery fight. It is well known that the Zobelein interests control the East Side brewery. The wise ones assert that these interests are making the first move to attack their powerful antagonist politically.

Mayor Harper said last night that he had heard nothing of a threatened brewery boycott to follow the appointment of Fuller; but he admitted that the advanced guards of the walking delegates has besought him not to give Fuller an appointment.

The threats of the union Blackmailers have little effect on Mayor Harper. He remembers what their support did for Stanley Wilson in the last Mayoralty campaign.

Most of the Council favor the Mayor's selection for the Police Board, despite the fact that some of the officials of the Municipal League have joined forces with the unions in opposing Fuller.

The Municipal Leaguers oppose Fuller "because he is too arbitrary." Mayor Harper has declined so far to permit his course to be dictated, either by the walking delegates or by the radical wing of the Municipal League.

CRANK VISITS MAYOR.

WANTS PLOT FOR DRAMA.

Mayor Harper breathed a great sigh of relief last night when he learned that E. Hirsch, a local journeyman tailor, is detained at the City Prison on an insanity charge.

Hirsch started to give some details and the Mayor concluded that his dramatist was a candidate for the foolish house. He called for his secretary and Kennedy persuaded Hirsch to consult with Capt. Flammer. He said Flammer could write plots with both hands.

Last Thursday afternoon Hirsch returned to the Mayor's office. Flammer hadn't made good; his plots all had petticoats in them and he didn't know any thing about vegetable poisons.

At his second interview with the Mayor, Hirsch showed signs of becoming violent. The Mayor was rescued by his secretary from a position that was delicate in the extreme. Yesterday morning Hirsch went to the Mayor's office and told Secretary Kennedy that he, Hirsch, was suspected and was being followed. Kennedy gave Hirsch a letter to Capt. Flammer; he said Flammer had a red-hot plot for a drama to be named the Crime of Crimes.

Hirsch went confidently to the office of the captain of detectives. Later he was booked on an insanity complaint.

MILK IN SEWER.

INSPECTOR INDIGNANT.

Milk Inspector Hood reported to the Health Board yesterday that he had warned the Alpine Dairy not to accept any more milk from the Niles ranch. He found at the dairy three cans of milk brought there by a man of the name of Middleton, and dumped the contents into the sewer.

William Niles is regarded by the Health Board as an old offender; his name has appeared a great many times in reports from inspectors. Three weeks ago the board declined to permit milk from the Niles ranch to be delivered inside the city limits. The inspectors reported that the dairy was not in a sanitary condition and that some of the cows have symptoms of tuberculosis.

Milk has since been delivered from the dairy to milk depots here, the dairymen using assumed names as the local dealers would not accept Niles's milk. A second warning has gone out from the health department, and a close watch will be kept on drivers from the Niles ranch.

Big Increase Asked.

The Health Board adopted yesterday an estimate of $59,970 for the expenses of the health department during the present fiscal year. Last year the department expended $46,191. The greatest increase is in the milk inspection department where the advance in cost is from $4600 to $10,000.

Inspector Dropped.

Acting on reports from Health Officer Powers and from Restaurant Inspector Swagle, the Board of Health dismissed Inspector M. E. Sales on a charge of incompetency. Sales protested that he was crowded out for political reasons.

AT THE COURTHOUSE.

"INSANE," SAY WIFE AND M.D.

FORMER HOEGEE MANAGER MAY ESCAPE CRIME CHARGE.

When Dawson's Bondsmen Surrender Him, Sheriff Takes Prisoner, Whose Mental Condition Will Be Determined Today — Said to Be Shocked by Supposed Liberties With Alphabet.

Douglas Dawson, whose trial on a charge of grand larceny is set for July 17, was brought into the criminal department of the Superior Court yesterday on a bench warrant issued on notice that the furnishers of bail wished to surrender the accused. Meanwhile charges of insanity were filed against Dawson, which were sworn to by Mrs. Dawson and by Dr. H. G. Brainard.

While the brief proceedings in Department One were in progress, the insanity complaint was signed by Judge Monroe and sent to the Sheriff. Dawson was taken in custody on the new complaint before leaving the courtroom and was taken to the County Hospital.

The examination of Dawson on the insanity charge, before a jury in Department Two of the Superior Court, is set for tomorrow, when Attorney Paul Schenck will appear as prosecutor

GREAT THIRST ANNOYS WIFE.

Frenchwoman Is Divorced from an Irishman Who Drinks Long from Beer Keg.

Anna Marie Duff, a Frenchwoman, who married an Irishman, David Duff, secured an interlocutory decree of divorce yesterday in the Superior Court. The husband did not appear.

The marriage took place, according to the testimony of Mrs. Duff, in 1898, and a month later the trouble began.

"We were out driving, and he stopped at a beer garden and bought a keg of beer. After we had driven on a little way he stopped and drove the tap into the keg and put his mouth to it. He seemed to be trying to drink it all."

The witness had made some observations on the drink question, it seems, which her spouse had resented. It was stated, by beating her with a beer tap.

Other acts of cruelty were alleged.

"He told me the Irish and French never did get along together anyhow," the plaintiff said.

a divine comedy. Ten days ago he visited the Mayor in the executive office at the City Hall and unfolded his plans; all he lacks to make himself immortal is a plot. If the Mayor would furnish the plot Hirsch would write the comedy that would make them both famous.

The Mayor told Hirsch that the only plots in which he figures are political ones, he said that McAleer left the incubator out of order and he hasn't even hatched a political plot in six months.

Hirsch started to give some details and the Mayor concluded that his dramatist was a candidate for the foolish house. He called for his secretary and Kennedy persuaded Hirsch to consult with Capt. Flammer. He said Flammer could write plots with both hands.

Last Thursday afternoon Hirsch returned to the Mayor's office. Flammer hadn't made good; his plots all had petticoats in them and he didn't know any thing about vegetable poisons.

At his second interview with the Mayor, Hirsch showed signs of becoming violent. The Mayor was rescued by his secretary from a position that was delicate in the extreme. Yesterday morning Hirsch went to the Mayor's office and told Secretary Kennedy that he, Hirsch, was suspected and was being followed. Kennedy gave Hirsch a letter to Capt. Flammer; he said Flammer had a red-hot plot for a drama to be named the Crime of Crimes.

Hirsch went confidently to the office of the captain of detectives. Later he was booked on an insanity complaint.

MILK IN SEWER.

INSPECTOR INDIGNANT.

Milk Inspector Hood reported to the Health Board yesterday that he had warned the Alpine Dairy not to accept any more milk from the Niles ranch. He found at the dairy three cans of milk brought there by a man of the name of Middleton, and dumped the contents into the sewer.

William Niles is regarded by the Health Board as an old offender; his name has appeared a great many times in reports from inspectors. Three weeks ago the board declined to permit milk from the Niles ranch to be delivered inside the city limits. The inspectors reported that the dairy was not in a sanitary condition and that some of the cows have symptoms of tuberculosis.

Milk has since been delivered from the dairy to milk depots here, the dairymen using assumed names as the local dealers would not accept Niles's milk. A second warning has gone out from the health department, and a close watch will be kept on drivers from the Niles ranch.

Big Increase Asked.

The Health Board adopted yesterday an estimate of $59,970 for the expenses of the health department during the present fiscal year. Last year the department expended $46,191. The greatest increase is in the milk inspection department where the advance in cost is from $4600 to $10,000.

Inspector Dropped.

Acting on reports from Health Officer Powers and from Restaurant Inspector Swagle, the Board of Health dismissed Inspector M. E. Sales on a charge of incompetency. Sales protested that he was crowded out for political reasons.

AT THE COURTHOUSE.

"INSANE," SAY WIFE AND M.D.

FORMER HOEGEE MANAGER MAY ESCAPE CRIME CHARGE.

When Dawson's Bondsmen Surrender Him, Sheriff Takes Prisoner, Whose Mental Condition Will Be Determined Today — Said to Be Shocked by Supposed Liberties With Alphabet.

Douglas Dawson, whose trial on a charge of grand larceny is set for July 17, was brought into the criminal department of the Superior Court yesterday on a bench warrant issued on notice that the furnishers of bail wished to surrender the accused. Meanwhile charges of insanity were filed against Dawson, which were sworn to by Mrs. Dawson and by Dr. H. G. Brainard.

While the brief proceedings in Department One were in progress, the insanity complaint was signed by Judge Monroe and sent to the Sheriff. Dawson was taken in custody on the new complaint before leaving the courtroom and was taken to the County Hospital.

The examination of Dawson on the insanity charge, before a jury in Department Two of the Superior Court, is set for tomorrow, when Attorney Paul Schenck will appear as prosecutor

Dawson, gives instances of the mental peculiarities displayed by her husband and states that his condition is the result of a blow on the head, producing concussion of the brain, which was received in June, 1905. The manner in which the blow was received is not stated, in the complaint.

In June, 1905, Douglas Dawson, then manager of the William H. Hoegee Company, accused a clerk, George T. Cline, of misappropriating funds of the firm, a charge which proved to have no other foundation than an error in entries. William Cline, father of the accused clerk, then constable in Justice Pierce's court, visited the Hoegee establishment, demanded a retraction of the charges made against his son, and punished Dawson's refusal with a severe beating.

Less than two years later Douglas Dawson himself was accused of the misappropriation of $1723 from the W. H. Hoegee Company.

The petition of Police Commissioner H. B. Woodill to have Douglas Dawson's bail released and the remanding of the accused to the custody of the court, resulted from the peculiar actions and speeches of Dawson after his escape from a sanatorium in which he had been placed on being admitted to bail. The statement of the alleged lunatic, after pawning his watch in unaccountable fashion, that he contemplated a trip to San José, was one of the reasons for surrendering him to the court.

Recently Dawson's mind has appeared to be disturbed over certain liberties which he believes some one has been taking with the English alphabet, the supposed shifting of the Z to the conventional position of A, and other alterations shocking his apparently diseased imagination.

Under the Penal Code Douglas Dawson, if found to be insane by the jury before which he will be examined, will be committed to an institution until such time as he shall have recovered his reason, if that time comes, and then he must stand trial on the criminal charge of embezzlement.

COURTHOUSE NOTES.

BREVITIES MISCELLANEOUS.

MAXEY GUILTY. Tom Maxey, who shot Officer Zeigler in resisting arrest on May 7, at the corner of Fifth street and Maple avenue, was found guilty by a jury in the Superior Court yesterday. The testimony showed that Maxey had been playing poker and had lost. Staggering from the place where he had played, depressed and enraged, he was seen to strike a horse in the head with his fist. Officers Zeigler and Hossack started toward him, but before they reached him he had stopped a man named Bragg, threatening him with a revolver, and demanding $3 of him. The officers told him he was under arrest, and caught at the weapon, when he turned on them and shot Zeigler. The bullet cut a long gash in the officer's side. The maximum penalty for the crime is 14 years in State Prison.

RAILWAY WINS. A verdict for the defendant was rendered by a jury yesterday in the damage suit brought by A. F. Isaacson against the Los Angeles Railway Company. Isaacson fell under a car at Seventh and Burlington streets December 13, 1906, and his right leg was so badly crushed that amputation was necessary. Isaacson brought suit, alleging that the car had stopped before he tried to get on it, and then was started with a jerk, throwing him under the wheels. He asked $20,500.

CRESSEY'S REPUTATION.

CALLED "BAD" IN WILL CASE.

Testimony in rebuttal, in the Haddock will case, was taken yesterday. Capt. Frederick J. Cressey, who testified for the defense, was not there to hear it.

"Would you believe Capt. Cressey on oath?" Deputy Sheriff Martin Prichard was asked.

"I would not," answered the witness decidedly.

Question and answer were stricken out by order of the court, for the Civil Code of California does not recognize such a question.

Great difficulty was experienced by counsel and court in getting the impeaching witnesses to answer the preliminary question, "Do you know the general reputation of Capt. Cressey for truth and veracity in the neighborhood in which he resides?" with a simple "yes" or "no." Each wanted to launch into description.

"I should hate to have mine that way," declared Mrs. Nellie Large, and it took several minutes to make her say she knew the captain's reputation before proceeding to tell what it was.

Repeated reference was made to the "Cressey case," and the "bad light" in which he had been "showed up" there, but there was testimony that the captain's reputation had been an unenviable one before the incompetency proceedings in relation to Mrs. Nellie E. Cressey were begun.

Martin Prichard, alone of all the witnesses, answered with a simple "yes" when asked if he knew the captain's reputation, and, to the succeeding question: "Bad."

Miss Slatter, who stated that she had attended the trial because she had become interested in what she had heard about it, testified that she had overheard a conversation between Capt. Cressey and Mrs. Justina Fuller, ex-wife of Frank D. Haddock, before the captain took the stand to swear that he had seen no indications of spiritualistic delusions in his aged friend, Charles G. Haddock.

"Now tell me when you were married and how many children you have," the witness quoted the captain as saying to Mrs. Fuller. "I don't want to get mixed up when I go on the stand."

Frank D. Haddock took the stand in seeming angry mood to contradict testimony in regard to himself by witnesses for the defense. Stoutly he denied that he had ever been addicted to the use of opium, and that he had abandoned his children.

Attorney Harris, associated with Attorney Shankland for the defense, conducted the cross-examination with a good deal of southern fire, and his mood was met by that of the witness. The court interposed before the battle of word and tone had proceeded very far, rebuking both witness and attorney for their emphatic manner.

Attorney Harris, in ringing tones of scorn, had persisted in his efforts to force the witness to admit that he had deserted the children born to him by his first wife, but only succeeded in lashing Haddock into a rage.

J. H. Morfoot, a letter carrier who had formed a friendship with Charles G. Haddock in 1898, testified that in November or December, 1901, the decluded old man had called him to his rooms in the Rossiyn Hotel to show him trunks full of slates bearing "spirit" messages, and to tell him of the mines which were to make him many times a millionaire.

POLICE COURTS.

Chauffeur Cleared of Manslaughter Charge, Evidence Showing Him Blameless.

Morris Southstone, the chauffeur who ran over and killed Herbert Stock on Twenty-first street on April 23, was yesterday afternoon cleared of the charge of manslaughter and the proceedings against him were dismissed by Justice Austin. The case has attracted considerable interest and there were several people on hand to testify in Southstone's behalf, but the justice concluded that the evidence was not sufficiently strong to warrant a trial. Southstone is chauffeur for W. H. Obear and has the reputation of being a careful man. Testimony in the case showed that the accident was not due to any recklessness on Southstone's part and that if any one was to blame it was the victim.

"Dope" Smoker's Fate.

L. Wilson, a mulatto, was sentenced to serve ninety days in jail for vagrancy by Justice Chambers yesterday afternoon. The testimony showed that the man was in the habit of smoking "dope" and consorting with undesirable characters and the justice gave him a heavy sentence in the hope that it might work a reform. Wilson claimed to have been a porter in the employ of the Pullman company and promised that if he was released he would return to work at once.

LIED ABOUT HARPER TO GRATIFY SPLEEN.

E. Tobias Tripped in Clumsy Fake by the Mayor—City Hall Records Disprove Assertions of the Unreliable Express.

THAT would-be boss, E. Tobias Earl, was so bitterly chagrined and so foolishly angered by Mayor Harper's refusal to take orders from him in making up the Water Board that he completely lost his head, and to pound the Mayor he resorted to the most stupid lies in his Express. That absolutely unreliable sheet accused the Mayor of increasing positions and raising salaries by means of ordinances which he had the Council pass, when the records show that these alleged ordinances either were passed before Mayor Harper took office or were myths. Let the honesty and reliability of Earl's little sheet be judged by the records:

Utterly false statement by E. T. Earl in his Express, to "get even" with Mayor Harper.

"When Mayor Harper came into office a new 'ordinance' was passed, making McKeag secretary of the police board, the police pension board, the fire board and the fire pension board, with an aggregate salary of $200 a month. In addition to this Mayor Harper had provision made for his secretary and another ordinance was passed raising the salary of that position from $150 to $200 a month."

"The result is that under the present administration it is costing the taxpayers just twice as much to have the same work performed as it did under the McAleer administration. What was formerly being done for $200 now is costing the taxpayers $400.

"Of course this in itself is a mere

Plain statement of facts by Mayor Harper showing how foolishly the Express lied:

BY A. C. HARPER, MAYOR.

The ordinance creating a position of secretary of the fire commission was passed in July last year, six months before I came into office.

The ordinance increasing the salary of the Mayor's clerk was adopted last December before I assumed office.

No ordinance has been passed during this administration increasing the number of positions in the Mayor's office.

No ordinance has been passed this year increasing the salary of any employé in the Mayor's office.

The position of secretary of the police board still remains vacant, al-

BISHOP'S CUP CHOCOLATE

Made in a minute With boiling water

Cup chocolate is the most delightful of morning summer drinks. The simplest to prepare, because it contains both milk and sugar.

BISHOP & COMPANY

TEA

What do you think of a tea that returns your money if you don't like it?

Your grocer returns your money if you don't like Schilling's Best: we pay him.

A man cannot wear Chesterfield clothes without being well dressed. Suits $25 to $40.

Matheson & Berner
Broadway Cor. Third

SECURITY SAVINGS BANK

Largest Savings Bank in Southern California

Resources Over $17,000,000.00

A strong SAVINGS BANK is the safest depositary for interest bearing deposits. Our reasons why is:

H. W. Hellman Building

It is not permitted by Law to purchase real estate except such as it needs in the conduct of its Savings Bank Business.

Fourth and Spring Streets

Trunks and packages of valuables stored in our vault at 50 cents per month.

4% INTEREST PAID ON TERM DEPOSITS

Ask for "Security" Map of Los Angeles

GAS

YOUR grandmother spent half of her time keeping a stove in order. A gas range makes home cooking a real pleasure. The heat is just where you want it, and may be easily regulated to suit all conditions.

LOS ANGELES GAS and ELECTRIC CO.

645 SOUTH HILL ST.

Both Telephones, Exchange 3.

CASTORIA

for Infants and Children.

The Kind You Have Always Bought

BEARS THE SIGNATURE OF

Chas. H. Fletcher.

In Use For Over 30 Years.

THE CENTAUR COMPANY, 77 MURRAY STREET, NEW YORK CITY.

Are YOU Satisfied With Your Work and Income?

Are you a worker and willing to work for an income? If so, it might pay you to read on. No one will deny that there are a good many men who are making good salaries selling life insurance. They did not, however, become capable all at once. They just took hold, hung on, worked hard, and now have lucrative positions. The demand for life insurance is certain to increase. It is a common sense proposition and only needs to be put to common sense people in a common sense way. The recent changes in this business will only serve to make it more popular when they are understood. This spells opportunity for someone.

Just now there is an opening for the right man to represent a great insurance company. A liberal contract will be made for work in this section or elsewhere. It is not desired to attract those who are looking for a snap, or who have no persistence. If this work could be done without effort and by everybody, it would pay no one to do it. The fact that it is not dead easy is the reason it pays those who can do it so well.

If you are interested drop a line at once to the undersigned, give your references, and tell him something about yourself. Don't simply send your address—that alone will not fill the bill. All letters treated in strict confidence.

GEORGE T. DEXTER
2d Vice-President
The Mutual Life Insurance Company of New York
34 Nassau St., New York, N. Y.

Men's Clothing Clothes for Men and Young Men
DESMOND'S

I GROW HAIR

CURE all Scalp Diseases, stop Falling Hair, remove Dandruff, and Children's Hair results. Combine Mind and Instrument for success.

Prof. G. A. CARLOW, Specialist
Rooms 425-426 Citizens National Bank Bldg.
Cor. 3d and Main Sts. Los Angeles, Cal.
Consultation Free 9 to 5

PURE AIR Is Curing Consumption!

In diseases of the Lungs, Heart and Kidneys, you need more oxygen than you are getting. Pure air without dangerous drafts, secured by sleeping in the cottage built for health.

WALKER PORTABLE COTTAGE
On exhibition, rear 429 W. 4th.

Walk-Over Shoe 111 S. Spring St. & 4th & Spring Sts

WATCH KAHN GROW

Kahn's 1420 BROADWAY

Ross Oscillating Pump Co.

Stock $10.00 yet, but $25.00 soon. Suite 304-305 Merchants' Trust Bldg. Pump on demonstration at 222 West First st. Factory building at Santa Fe road and Ave. 20.

Labor Saving Office Appliances.

GRIMES-STASSFORTH STATIONERY CO.
232-234 S. Spring, Los Angeles

Largest and Finest Stock of Furniture in the West

Pease Bros. Furniture Co.
640-646 SOUTH HILL ST.

C. V. Hall 322 Wilcox Bldg

Dealer in
ENGINE DISTILLATE, STOVE DISTILLATE
City Delivery
LUBRICATING OILS. Get Our Prices
Phones Main 1960. Home A4426

A. B. Cohn & Brother

Money Lenders
Private Rooms for Ladies
273 S. Main St. N. W. Cor. of 3rd

Teeth Without Plates

We absolutely cure Pyorrhea, loose teeth, replace lost teeth without plates or so-called bridge work, done for our book on Absolute Dentistry, it is free.

Rex Dental Company
203 Severance Bldg., Los Angeles.

Half Price for Hats at
The Leader Millinery
109 South Spring Street

Be Comfortable This Summer
Cook With Gas
Our increased facilities enable us to supply you properly.
L. A. GAS & ELECTRIC CO.
445 South Hill St. South Phones Ex. 5
Branch Offices: 1207 E. Pasadena Ave. 2620 Hoover Street. 1451 Central Ave.

Have you tried these large, rich creamy chocolates? Our famous whipped cream
CHOCOLATES
BELL'S CANDY
447 South Spring Street

MULLEN & BLUETT CLOTHING CO.
Corner Spring and First Sts.
THE QUALITY STORE.
Established over a quarter of a century.

Out-of-town Customers
Order Your Wines and Liquors by MAIL.
Old Plantation Distilling Co.
108 South Broadway, Los Angeles

SCOTT BROS.
425-427 S. Spring St.
The Handsomest Clothier Store in the World.

RESUMES BUSINESS
Conradi
JEWELRY CO.
203-5 S. SPRING ST.

Newport Bay Oil Co.
Special offering of Treasury Stock. See big ad. Tuesday, Thursday and Sunday. Office 438 Bradbury Building.

Herrington

PUBLIC OWNE

Mr. Ballard Again "Express" in Its O Collapse at West Sa lyzer for the Socialis

LOS ANGELES, July 3.—[To the Editor of The Times.] In a recent article in The Times I stated that the street railway owned by the municipality of West Seattle was a failure from the standpoint of municipal ownership. Now the Express prints a letter signed by the Mayor of "Seattle" (it is so headed) stating to the contrary. The fact that a private railway company has since bought the property has been sold to a private company; "In 1904 the residents of West Seattle were seized with the idea that a street railway system owned and controlled by the municipality would be a great thing. Funds were appropriated and a contract let for the building of one and one-half miles of track. The contract price was $12,000, but when ready for service and equipped with two cars, the line had cost $23,000. A power station was erected and filled with second-hand machinery. The two cars were single-truck, Hammond type affairs, bought from the scrap pile of the United Railways Company of San Francisco.

"Although the 'system' looked very well on paper the service was poor. Repairs had to be made continually and the people who supplied the money for the experiment looked in vain for a reduction of taxes by reason of dividends.

"At the right side of the ledger was not the right side of the illusion that the municipally owned railway was a success, by a system of reports which showed the receipts of the road, but not the expense for repairs. For one month during the year the 'profits' of the road amounted only to 30 cents a day. For the reports showed a slight increase in 'profits,' but the showing on the right side of the ledger was not enough to overcome the bills for repairs.

"Those in the community who derived the most benefit from the line were the school children, to whom the town sold commutation tickets, allowing them to ride each way once a day for 50 cents a month.

"It cost the taxpayers of West Seattle $24 a day to operate the line and to furnish street lights along the route, but even with this small daily outlay the line was not a success. There were no 'high salaried officers' to be paid, but about all of the daily revenue was required to keep the line in operation.

"The line started at the West Seattle ferry landing and ran up Cascade avenue to the top of the hill, a distance of 3000 feet at a 9 per cent. grade; thence to the terminus on California avenue. Because of the poor cars used and the second-hand machinery in the power-house, much trouble was experienced on this grade and delays were frequent. It was no uncommon thing for a car to become stalled on the hill, and then it was a case of 'walk' for those who patronized the cars. Local pride was strong enough for a time to put up with the bad service, but such a condition could not obtain for a great while.

"During the last six months of municipal ownership the taxpayers became very much disgusted with the system. A survey showed that in order to be of reasonable service the line would have to be entirely rebuilt, as the old cars and machinery were really unfit for use. Several public meetings were held and it was deemed inexpedient to continue the experiment further and spend a considerable amount of money replacing worn-out cars and dynamos. It followed that the question of disposing of the system was discussed and finally put to a vote about the middle of February, 1907. The proposition to quit municipal ownership was carried by a large majority.

"The Seattle Electric Company, which operates the traction lines in Seattle and adjacent territory, bought the West Seattle 'system' and a franchise for $20,000. General satisfaction was expressed by the taxpayers when the deal was consummated and the town was at last rid of its white elephant. For thirty months the people of West Seattle had worried along with poor service in hopes that municipal ownership would be made to pay, but when they finally realized the hopelessness of continuing the struggle they surrendered gracefully and admitted that the venture was not a success.

"As soon as the West Seattle 'system' passed into the hands of the Seattle Electric Company, alterations, repairs and extensions were made. The town now has a much better service than it had before and the patrons of the line are getting value for their money spent in fares. An extension of four miles is being made so as to reach Fontleroy Park and other resorts. In time the tracks will be further extended to Al-Ki Point and Lincoln Park.

General Manager Grant of the Seattle Electric Company stated recently that the company contemplated

Notes of Export

Capt. J. erjack Ma from Cruc thirty the every pro fall, open chan brin specimens that regio Tungste who have erjack Gol thirty feet running 30 gan at onc Frank D has the be Albuquerq to sink a are copper A contra shian to st the C Cracker jack gasoline hoi stalled here On the Cracker been struck W. C. Bat Sedalia a s At Denni Cracker jack says, the A pany has r feet. Buckhart have gone lead prope it is under Texon & twenty-five The Blue claims, whi people recen the scene of in the fall, put to work September plans.

Teche

The Teche Calhoun has Messrs. Gar perts sent ou ton, of Phila not to spend ledge is too t Southern Nev with more or The section made public a public lette concur in th be able to pe ahead regard he said that himself before impressed wit declared that become great which has no development. Mr. Wharto his return the one way or t

Don't Sho

All the printi to close.

To Resident

The San Fran Francisco newspa office at 305 1/2 S vertisements ar solved. Call in Call will be deli William Wheeler Home Phone.

Don't Shop

The clerks will

Job Printe

Linotype machin measure is suppli school at reduced The Times, or call Fernando and Cha ners of machine owners.

Don't Shop

All the shops in town

PUBLIC OWNERSHIP.

Mr. Ballard Again Catches the Fool "Express" in Its Own Trap—That Collapse at West Seattle—A Paralyzer for the Socialistic Faddist.

LOS ANGELES, July 2.—[To the Editor of The Times.] In a recent article in The Times I stated that the street railway owned by the municipality of West Seattle was a failure from the standpoint of municipal ownership. Now the Express prints a letter signed by the Mayor of "Seattle" (it is so headed) stating to the contrary. The fact that a private railway company has since bought the property at an advance does not affect the case from the standpoint (the people's standpoint) of the success or failure of the road while it was owned and operated by the municipality. When private companies want to acquire connecting lines or new franchises they are not usually adverse to paying whatever amount is necessary to acquire them. That is why the town of West Seattle was fortunately able to sell their railway to the Seattle Electric Company, for, as alleged, $30,000.

It will be noted that my statement that the proposed $15,000 road primarily cost $23,000, is not specifically denied by the Mayor of "Seattle." That cost cuts down the alleged selling profit of $12,000 to $7000. Whatever profit the town of West Seattle may finally and by fortuitous circumstance have made out of the deal does not, as before stated, affect the question, "Did the road pay while municipally owned and operated?" and further, "Did the road, while municipally operated, give the people of West Seattle the kind of service they were entitled to?" A municipally owned plant, railway or other, fails of its purpose if it fails to accomplish either of these two things, namely, to give the people cheaper and better service, without any indirect loss to the people by reason of expensive operation, or the loss of city and other taxes, which public utility corporations have to pay. I stated that the road only earned 84 cents a day profit while the Mayor states that its "profits" were $600 a quarter. That is the issue between us two parties. Let us now see what a third party, J. E. Glick, says in the June issue of Public Service. I quote his article verbatim as follows:

AN AMERICAN TRAMWAY FAILURE.
WHAT HAPPENED AT SEATTLE, WASH., WHEN THE TOWN WENT INTO THE STREET RAILWAY BUSINESS.

"One of the few actual attempts to operate a municipal street railway in America was at West Seattle, a residential suburb lying across the bay from Seattle, Wash., and having a population of about 3000. The effort resulted in failure and the property has been sold to a private company:

"In 1904 the residents of West Seattle were seized with the idea that a street railway system owned and controlled by the municipality would be a great thing. Funds were appropriated and a contract let for the building of one and one-half miles of track. The contract price was $18,000, but when ready for service and equipped with two cars, the line had cost $23,000. A power station was erected and filled with second-hand machinery. The two cars were single-truck, Hammond type affairs, bought from the scrap pile of the United Railways Company of San Francisco.

"Although the 'system' looked very well on paper the service was poor, repairs had to be made continually and the people who supplied the money for the experiment looked in vain for a reduction of taxes by reason of dividends.

"The right side of the ledger was not kept to keep up the illusion that the municipally owned railway was a success, by a system of reports which showed the receipts of the road, but not the expenses for repairs. For one entire year the 'profits' of the road amounted only to 84 cents a day. For the reports showed a slight increase in 'profits,' but the showing on the right side of the ledged was not enough to overcome the bills for repairs.

"Those in the community who derived the most benefit from the line were the school children, to whom the road sold commutation tickets, allowing them to ride each way once a day for 50 cents a month.

"It cost the taxpayers of West Seattle $24 a day to operate the line and to furnish street lights along the route, but even with this small daily outlay the line was not a success. There were no 'high salaried officers' to be paid, but about all of the daily revenue was required to keep the line in operation.

"The line started at the West Seattle ferry landing and ran up Cascade avenue to the top of the hill, a distance of 2000 feet at a 9 per cent. grade; thence to the terminus on California avenue. Because of the poor cars used and the second-hand machinery in the power-house, much trouble was experienced on this grade and delays were frequent. It was no uncommon thing for a car to become stalled on the hill, and then it was a 'case of walk' for those who patronized the cars. Local pride was strong enough for a time to put up with the bad service, but such a condition could not obtain for a great while.

"During the last six months of municipal ownership the taxpayers became very much dissatisfied with the system. A survey showed that in order to be of reasonable service the line would have to be entirely rebuilt, as the old cars and machinery were really unfit for use. Several public meetings were held and it was deemed inexpedient to continue the experiment further and spend a considerable amount of money replacing worn-out cars and machines. It followed that the question of disposing of the system was discussed and finally put to a vote about the middle of February, 1907. The proposition to quit municipal ownership was carried by a large majority.

"The Seattle Electric Company, which operates the traction lines in Seattle and adjacent territory, bought the West Seattle 'system' and a franchise for $30,000. General satisfaction was expressed by the taxpayers when the deal was consummated and the town was at last rid of its white elephant. For thirty months the people of West Seattle had worried along with poor service in hopes that municipal ownership would be made to pay, but when they finally realized the hopelessness of continuing the struggle they surrendered gracefully and admitted that the venture was not a success.

"As soon as the West Seattle 'system' passed into the hands of the Seattle Electric Company, alterations, repairs and extensions were made. The town now has a much better service than it had before and the patrons of the line are getting value for their money spent in fares. An extension of four miles is being made so as to reach Pontleroy Park and other resorts. In time the tracks will be further extended to Al-Ki Point and Lincoln Park.

"General Manager Grant of the Seattle Electric Company stated recently that the company contemplated practically rebuilding the municipal line. New cars of a modern pattern have been ordered and will be placed in service as soon as received.

"'Before long,' said Mr. Grant, 'the residents of West Seattle will be able to ride from their homes to any part of Seattle for 5 cents. We are now building a line on First avenue to follow the water front around to West Seattle. When this is completed West Seattle will be linked to Seattle by a complete system of railways, and without transfers the parks and resorts can be reached for one fare.'

"Soon after the rehabilitation of the two-year-old municipal tramway began the line enjoyed a large increase in patronage with an indication of still further increase as the improvements in service became more pronounced."

Mr. Glick's article is so clear and comprehensive, and so entirely supports my statement in The Times that it does not need comment at my hands, other than to draw attention to the fact (confounded by the Mayor) that the $30,000 alleged purchase was not for the West Seattle street railway system alone, but it included a franchise, and we all know that franchises are expensive things to buy—often costing half or more as much as the value of the physical property also bought at the same time. Mr. Glick, writing on the ground, also particularly emphasizes the "poor service" given by the road while municipally owned. It will also be noted that General Manager Grant of the purchasing company, the Seattle Electric Company, states for publication that his company finds it necessary to "practically rebuild the municipal line," and to equip it with "new cars of a modern pattern." The article, as quoted verbatim above, further says, "Soon after the rehabilitation of the two-year-old municipal tramway began the line enjoyed a large increase in patronage with an indication of still further increase as the improvements in service became more pronounced."

If, as the Mayor states, and as the Express emphasizes, the road, while municipally owned, earned a net profit (without any allowance for bond interest) of $600 a quarter, these questions arise: "Did the accounts include a write off for depreciation?" "Did the accounts as made up include bills owing as well as bills paid?" "Did the accounts include supplies charged to plant account instead of being charged to maintenance account (an error frequently found in the examination of the accounts of municipally owned plants and properties of all kinds?" "Was any of the expense in connection with the plant (paving, etc.,) charged to other departments of the town government?" "Did not the town have to do at its own expense street paving and road repairs which private companies always have to pay?" "Was anything charged up for the taxes which the town lost?" It would not take many of such items to reduce $600 a quarter to 84 cents a day.

WALTER J. BALLARD.

MINES AND MINING.

Notes of Development at Crackerjack. Experts Turn Down the Techaticup Property.

Capt. J. H. Malachan of the Crackerjack King Mining Company is down from Crackerjack and reports much activity there, despite the heat, with every prospect of a big rush in the fall, once it gets cooler. Capt. Malachan brings with him a number of specimens from all the properties in that region for exhibition.

Tungate & Caldwell of Los Angeles, who have claims adjoining the Crackerjack Gold Mining Company, at only thirty feet depth, have shipping ore running 30 per cent. copper. This began at only ten feet.

Frank Dunham of Los Angeles, who has the backing of some people from Albuquerque, New Mexico, has started to sink a 500-foot shaft. His holdings are copper properties.

A contract has been let to E. C. Shian to sink a 300-foot shaft on one of the Schwab properties near the Crackerjack gold property. The first gasoline hoist in the camp has been installed here.

On the Peterson holdings, next to the Crackerjack Gold, rich copper has been struck at eighty feet depth.

N. C. Butler of Salt Lake has begun sinking a fifty-foot shaft on property next to the Peterson.

At Denning Springs, eight miles from Crackerjack townsite, Capt. Malachan says, the Avarita Copper Mining Company has run into shipping ore at 50 feet.

Buckhart & Van Dorn, Colorado men, have gone down forty-five feet on a lead property adjoining the above and it is understood that it shows up well.

Fexon & Baker have run into a twenty-five-foot copper ledge.

The Blue Bucket and Ram's Horn claims, which were sold to Goldfield people recently, are expected to become the scene of very extensive operations in the fall, when a large force is to be put to work. This will be done about September 1st, according to present plans.

Techaticup Turned Down.

The Techaticup mine at El Dorado Cañon has been turned down by Messrs. Garrison and Ward, two experts sent out by the owner, Mr. Wharton, of Philadelphia. They advised him not to spend any more money as the ledge is too narrow to justify it. The Techaticup is one of the old mines in Southern Nevada that has been worked with more or less regularity for many years.

The action of the experts has been made public by Supt. Gracey, who, in a public letter, says that he does not concur in their opinion and hopes to be able to persuade Mr. Wharton to go ahead regardless of their report. It is said that the latter has expressed himself before as being very favorably impressed with the mine and to have declared that he considered it would become greater than the Quartette, which has made such a showing with development.

Mr. Wharton is in Europe and until his return there will be nothing done one way or the other.

Don't Shop Saturday Nights.
All the principal merchants are arranging to close.

To Residents of San Francisco:
The San Francisco Call, now the best San Francisco newspaper, has opened a branch office at No. 325 South Spring street, where advertisements and subscriptions will be received. Send in your subscription, and the Call will be delivered you daily, by carrier. William Winsup, agent. Telephone Main 2591, Home F1591.

Don't Shop Saturday Nights.
The clerks will get proper rest.

Job Printers and Publishers.
Linotype machine composition, any face or measure, is supplied by The Times'. Linotype school at reduced prices. For rates, telephone The Times, or apply at the school, corner San Fernando and College streets. Operation and care of machines taught in three months' course.

Don't Shop Saturday Nights.
All the closing movement by shopping days.

METHODS STARTLE.

(Continued From First Page.)

pounds to plant to the acre, about the irrigation of the field, the number of crops to be expected under certain conditions, the cost per acre of planting and irrigating, the prices of seed and what the crops were worth per ton and also how many tons to the acre.

Then their lesson is corrected as to spelling, English, punctuation and correctness. They have to figure out the cost, the returns, and the net profits. Altogether alfalfa proves to be an exceedingly comprehensive lesson before the class is through with it, and besides learning something practical, especially as the majority of Indians will take to agriculture for a living, they combine spelling, writing, reading and arithmetic all at once.

Then came another demonstration, one for girls, in which much the same process was gone through with. Miss Anna E. J. Smith, a graduate of the State Normal School and a Santa Monica girl, now a teacher in the Sherman Institute, told her class how to starch a shirt waist. In such a lesson the pupils write down how to make the starch, to blue it, about heating the irons, and Miss Smith then showed how to iron the waist.

RIGHT TO LEARN.

The great principle in the Indian school today is not to waste energy, but to train the pupils rather in the practical affairs of life as they will find it rather than teach them the history of Greece or the geography of Russia.

"I am insistant upon the right of every Indian child having the opportunity of learning the 'Three R's,'" said Commissioner Leupp. "If, after that they desire to go further they will have the opportunity."

Miss Estelle Reel, General Superintendent of Indian Schools, with headquarters at Washington, is one of the most interested and interesting of the delegates to the institute being held in the Normal School. Miss Reel has spent her life in educational work, has been County Superintendent of Education in Wyoming, inspector of Indian schools, a teacher and a newspaper writer and author.

INDIAN ART.

Miss Angel Decory, who is a delegate to the institute from the Carlisle Indian School, where she is teacher of art, is one of the most interesting figures connected with Indian education now in Los Angeles. She is a handsome young Indian woman, a full-blooded Winnebago, and the exhibit of the work of her pupils is one of the features of the exhibition now to be seen at the Normal School. Miss Decory has made a special study of Indian art, and she has a most complete collection of original Indian designs. She has studied in many of the large cities of the country, and is an enthusiast upon the subject of preserving native Indian art designs.

J. W. Lewis is another full-blooded Indian teacher in attendance here, and is spoken of as being one of the most successful teachers in the Department of Indian Education. He is a member of the Stockbridge tribe in Wisconsin, and showed what he could do as an educator of the savage Indian child taken right out of the tepee at the Pine Ridge Indian Agency among the Sioux.

Mr. Lewis, who is an educated man, is now in charge of the Pechanga Indian School at Temecula, in Riverside county. Mrs. Lewis, also an Indian, is his assistant in the school, and has a class of girls whom she teaches not only the elements of English education, but also the practical work of housekeeping, sewing and sanitation.

The institute meetings are, if anything, more interesting after the adjournment of the formal meetings than during the session. It is then that the teachers from all parts of the country meet and compare notes and tell stories of the wonderful progress being made by their charges under the new system introduced. Anecdotes and stories illustrating the life of the Indian, the brightness of the children, and the uplifting which is spreading throughout the country among the Redskin race, especially the younger generation, are the themes of all.

One problem confronting Commissioner Leupp is that of citizenship for the protégé of the Bureau of Indian Affairs. It seems that no Indian or anyone else can be naturalized under the law until they renounce the rule of the potentate they were formerly under. But in the case of the Indian and the Filipino they are under the suzerainty of the United States and cannot renounce.

"The only way an Indian can become naturalized is by special act of Congress in individual cases," said Commissioner Leupp. "However, if he becomes an individual owner of land he at the same time becomes a citizen with the right to vote. This is becoming more and more the case every day, and is the solution of the problem."

The sessions of the institute will continue this week and next, and many interesting plans have been made for next week. One of the interesting sights in connection with the institute will be the eagle dance by two young Indian chiefs now at Sherman Institute. It has not been decided yet whether these dances will be held in the Normal School or in the Westminster Hotel, which is the headquarters for the visiting delegates.

FOLK FAILS TO PARDON.

Missouri Governor Breaks Established Custom of Showing Clemency to Convicts.

[BY DIRECT WIRE TO THE TIMES.]

JEFFERSON CITY (Mo.) July 3.—[Exclusive Dispatch.] Gov. Folk broke an established custom today by not announcing any Fourth of July pardons.

Warden Hall, as is customary, several weeks ago submitted to the Governor a list of convicts of long service and exemplary prison record for consideration for Fourth of July pardons.

The Governor has announced that he would not pardon any one, for the reason that none on the list served in the excess of ten years. All the names submitted were those of long-term prisoners.

LOS ANGELES, AN ADVERTISING CITY.

Los Angeles, a marvel in many respects, has gained world-wide fame by the enormous volume of mercantile advertising printed in its six daily newspapers.

The June aggregate for all six of the dailies, three morning and three evening, was 13,164 columns, of which total The Times alone printed 5091 columns, or nearly 40 per cent. of the whole. It continues to distance by far all the big papers of the country in volume of advertising, as well as in the number of pages of both its daily and Sunday editions.

MISS ANGEL DECORY,
teacher of art in the Carlisle School and a delegate to the meeting of the Department of Indian Education in session here. Miss Decory is a full-blooded Winnebago Indian girl.

FOR "ANTI-TIMES" MEETING.

Heney Getting Ready to Stir Up the Earl-Willard Contingent and Others.

Francis J. Heney is at Avalon bracing up for his speech to be made at the "anti-Times" meeting at Simpson Auditorium tomorrow night—a meeting arranged by Charley Willard, E. Tobias Earl "Uncle Heine" Lowenthal, the "Reckid" and the gang that has been fighting The Times for years, and others. Enemies that The Times has made in its long and intense struggle against labor union methods and totemite politics see in Heney's presence here an opportunity to feed fat their ancient grudge.

Numerous persons will attend the meeting out of mere curiosity and no doubt some earnest and fair-minded citizens will go to hear Mr. Heney's side of the contention. The Times will give a full report of the meeting.

BROADWAY STORE'S OUTING.

Arthur Letts, proprietor of the Broadway Department Store, will give the junior members of his store their annual outing Saturday at Playa del Rey. This is a yearly affair at the close of the school term. Most of the older members of the store will probably join them, as C. M. Pierce, manager of Playa del Rey, has made a special rate. They will leave on a special train at 1:30. The afternoon will be spent in games and sports, with dinner at 6 o'clock.

Don't Shop Saturday Nights.
Stay home and the stores will remain closed.

KITTS IS MISSING.

(Continued from First Page.)

ing in the same home her younger brother, Albert Lane, committed suicide without any apparent reason being given for the act other than that

W. J. KITTS.

his sister was not living at home. When Miss Lane was sought yesterday she could not be found. Neighbors said Kitts had returned to Los Angeles.

Robert J. Kitts, the brother, could not be found in Long Beach yesterday. He is said to be employed by A. L. Sonderegger, chief engineer of the Los Angeles Dock and Terminal Company.

Don't Shop Saturday Nights.
Do your trading during the day.

Don't Shop Saturday Nights.
This humane appeal comes from hard-working clerks.

COLUMBIA TRUST COMPANY

6½ PER CENT

We offer for sale through our Trust Department, high grade loans, made for our own account, secured by mortgages or bonds running for one, two or three years, netting the investor six and one-half per cent. It is an excellent time for investors to place funds at satisfactory rates of interest.

COLUMBIA TRUST COMPANY
311 WEST THIRD.

Ocean Steamships

American Line
PLYMOUTH—CHERBOURG—SOUTHAMPTON
St. Louis ....July 13 | St. Paul ....Aug. 6
Philadelphia ...July 20 | New York ....Aug. 10
PHILAD.—QUEENSTOWN—LIVERPOOL
Merion ....July 13 | Haverford ....July 27
Westernland ...July 20 | Noordland ....Aug. 3

Atlantic Transport Line
NEW YORK—LONDON DIRECT
Minnehaha ....July 13 | Minnetonka ....July 27
Minneska ....July 20 | Minneapolis ....Aug. 3

Holland-America Line
NEW YORK—ROTTERDAM, via BOULOGNE
Sailing Wednesdays as per Sailing List.
Statendam ....July 10 | Potsdam ....Aug. 7
Noordam ....July 17 | N. Amsterdam Aug. 14
Ryndam ....July 24 | Statendam ....Aug. 21

Red Star Line
NEW YORK—DOVER—ANTWERP
Kroonland ....July 13 | Finland ....July 27
Zeeland ....July 20 | Vaderland ....Aug. 3

White Star Line
NEW YORK—QUEENSTOWN—LIVERPOOL
*Baltic ....July 11 | *Celtic ....July 25
*Cedric ....July 18 | *Arabic ....Aug. 1
PLYMOUTH—CHERBOURG—SOUTHAMPTON
*Majestic ....July 10 | *Teutonic ....July 24
*‡Adriatic ....July 17 | *Oceanic ....July 31
‡New, 25,000 tons, has elevator, gymnasium, Turkish baths and *Band.
BOSTON—QUEENSTOWN—LIVERPOOL
Cymric ....July 17 | Republic ....July 31
NEW YORK—AZORES—MEDITERRANEAN.
*Romanic July 15 noon | *Cretic ....Aug 1 noon
BOSTON—AZORES—MEDITERRANEAN.
*CANOPIC, Aug. 10, 11 a.m.; Oct. 5, 9 a.m.
G. N. KOEPPEL, P. A. P. C., 99 Ellis St., San Francisco, Cal., or any local agent.

Hamburg-American
TWIN-SCREW EXPRESS AND PASSENGER SERVICE.
PLYMOUTH—CHERBOURG—HAMBURG.
Pennsylvania ...July 6 | *Deutschland ...July 18
*Kaiserin (new) July 11 | Patricia ....July 27
Batavia ....July 13 | Pr. Lincoln (new) Aug 1
*Amerika (new) July 18 | *Kaiserin (new) Aug 8
*Among special features of these vessels are: Grill Room, Gymnasium, Palm Garden, Ritz-Carlton Restaurant, Elevators, Electric Baths. Wireless.

North-German Lloyd
Fast Express Service
PLYMOUTH—CHERBOURG—BREMEN.
K'Wm II, July 9, 6am | Kronprz., Aug. 13, 7:30am
Kronprinz, July 16, 8am | Carlle(nw) Aug. 20, 1pm
Kaiser, July 23, 10am | Kaiser, Aug. 27, 10am
K. Wm. II...Aug. 6, 8 a.m. | K. Wm. II...Sept. 3, 1 pm
Twin-Screw Passenger Service.
PLYMOUTH—CHERBOURG—BREMEN, 10 A.M.
Bremen ....July 4 | F. Alice ....Aug. 1
Barbarossa ....July 11 | Bremen ....Aug. 8
Kurfuerst ....July 18 | Barbarossa ....Aug. 15
Friedrich ....July 25 | Kurfuerst ....Aug. 22
Mediterranean Service
GIBRALTAR—NAPLES—GENOA, AT 7 A.M.
P. Irene ....July 13 | P. Irene ....Aug. 17
*Neckar ....July 20 | K. Luise ....Aug. 24
K. Luise ....July 27 | K. Albert ....Sept. 7
K. Albert ....Aug. 3 | *Neckar ....Sept. 14
*Omits Genoa.
From Bremen Pier, 24 and 4th sts., Hoboken.
North German Lloyd Travelers' Checks Good All Over the World.
OELRICHS & CO., NO. 5 BROADWAY, NEW YORK. ROBERT CAPELLE, 230 WASHINGTON AVE., SAN FRANCISCO, CAL.

Mediterranean Service
TO GIBRALTAR, NAPLES AND GENOA.
*Moltke ....July 2, Sept. 3, Oct 15
*Hamburg ....Aug. 16, Sept. 24, Nov. 4
*Has Gymnasium. ‡Has Gymnasium.

ORIENT
Madeira, Spain, Holy-land and the Nile
2 Cruises of 79 days' duration
S.S. MOLTKE, from New York, Jan. 28, 1908 and up, including all expenses aboard. New S.S. "PRESIDENT GRANT" (16,000 tons), Feb. 15, 1908, including all expenses aboard and ashore.
TOURIST BUREAU.
R.R. Tickets, Hotel Accommodations and general information about foreign travel. Travelers' Checks, good all over the world.
Hamburg - American Line
No. 96 Market St., San Francisco, and local agents in Los Angeles.

HUGH B. RICE CO.,
Steamship Agents All Lines.
Tickets and reservations at
609 So. Spring St.

Legal.

School Bond Election Notice.

Notice is hereby given to the qualified electors of The Palms School District of the County of Los Angeles, State of California, that in accordance with the provisions of the Political Code of the State of California, an election will be held on the 12th day of July, 1907, at the schoolhouse in said District, between the hours* of 1:00 p.m., and 6:00 p.m. during which period and between which hours the polls shall remain open, at which election the question of issuing and selling bonds of said district to the amount of three thousand Dollars, for the purpose of raising money for building one school-house (that is, adding a room to the present school-house) for supplying the same with furniture and necessary apparatus, for insuring the same, and for improving the grounds will be voted upon.

The said bonds thereunder to be issued and sold, shall be of the denomination of five hundred Dollars each, and shall bear interest at the rate of [illegible] per cent. per annum and shall be numbered from 1 to 6 consecutively, payable as follows:

Bond No. 1, five hundred Dollars, to run one year; bond No. 2, five hundred Dollars, to run two years; bond No. 3, five hundred Dollars, to run three years; bond No. 4, five hundred Dollars, to run four years; bond No. 5, five hundred Dollars, to run five years; bond No. 6, five hundred Dollars, to run six years.

That G. W. Lynn will act as Inspector and Thos. Attrill and A. L. King will act as the Judges of said Election, and conduct the same, said Inspector and Judges being competent and qualified electors of said School District.

IN WITNESS WHEREOF, we have hereunto set our hands this 19th day of June, 1907. S. A. Stearns, James F. Ward, Clarence E. Coe; Trustees of The Palms School District, Los Angeles County, California.

*In Districts in which the number of children between five and seventeen years of age exceed 100, the polls must be opened at 8 o'clock a.m. and kept open until sundown. In other Districts the polls must not be opened before 9 o'clock a.m. nor kept open less than four hours, nor later than sundown.

Notice of Annual Meeting.

CUNNINGHAM, CURTISS & WELCH CO., a Corporation, 252 S. Spring St., Los Angeles, California.

The regular annual meeting of the Stockholders and Directors of the Cunningham, Curtiss & Welch Co., a Corporation, will be held at the office of Cunningham, Curtiss & Welch, corner 4th and Irwin Sts., City and County of San Francisco, California, on Thursday, the eighteenth of July, 1907, at the hour of 2 p. m., for the purpose of electing Directors of said Corporation for the ensuing year, and for the transaction of such other business as may come before the meeting.

(Signed) HENRY S. JONES, Secretary.
Cunningham, Curtiss & Welch Co., (a Corporation.)

HONEST DISCOUNT SALE.
One-quarter off on men's shape retaining clothing.
J. A. Jepson & Co.
537-539 So. Spring, corner Mercantile Place.

WE GIVE CREDIT
Du Bois Davidson FURNITURE COMPANY

IN THE SWIM
at Coronado Tent City
or at the
Magnificent Hotel. There is music and laughter and dancing and things are bright and agreeable. Round Trip Ticket costs only $4. Call at our office, 334 So. Spring St., or telephone Sunset Main 788. Home A9224.

The Handsomest Clothing Store in the World
$1000.00 Reward
Will be paid by SCOTT BROS. to anyone proving that their 1-3 reduction now being offered is not a bona fide one-third cut.
33 1-3% Reduced Price Sale Now On
This reduction on the well known nobby clothing of the Scott System is a happy event for you.

$35 Suits Now	$23.35	$25 Suits Now	$16.65
$32 " "	$21.35	$22 " "	$14.65
$30 " "	$20.00	$20 " "	$13.35
$28 " "	$18.65	$18 " "	$12.00
N. B.—Blues and Blacks Included.		$15 " "	$10.00

1-3 off Overcoats and Raincoats
10 Per Cent. off Dress Suits, Fancy Vests, Trousers, White Serges.
SCOTT BROS., 425-7 South Spring Street

THE TIMES-MIRROR COMPANY
H. G. OTIS....President and General Manager.
HARRY CHANDLER....Vice-President and Assistant General Manager.
HARRISON GRAY OTIS....Secretary. ALBERT McFARLAND....Treasurer.
PUBLISHERS OF
Los Angeles Daily Times
Daily, Weekly, Sunday, and Weekly Magazine. Vol. II, No. 2. Founded Dec. 4, 1881. Twenty-sixth Year.
EVERY MORNING IN THE YEAR.
NEWS SERVICE—Full reports of the Associated Press, covering the globe; from 2000 to 3,000 words transmitted daily over more than 30,000 miles of leased wire.
TERMS—Daily and Sunday, including Magazine Section, 75 cents a month, or $9.00 a year; Daily, without Sunday, $7.50 a year; Sunday, $2.50; Magazine only, $3.50; Weekly, $1.50.
TELEPHONES—Counting-room, Subscription Department, Editorial Rooms, City Editor and Local News Room, Sunset Press 1; Home 208. for THE TIMES.
AGENTS—Eastern Agents, Williams & Lawrence, Brunswick Building, 5th Ave., and 28th Street, New York; 1101 Marquette Building, Chicago; Washington Bureau, 6 Post Building, adjoining the Main, where the latest copies of The Times may be consulted. San Francisco office, 75 Market street, between Third and Fourth.
SWORN CIRCULATION—Daily net average for 1906, 50,021; for 1907, 72,252; for 1905, 39,151; for 1904, 33,721; for 1903, 30,448; for 1902, 30,650; for 1901, 28,548; for 1900, 27,782; for 1899, 46,180; for 1898, 50,691 copies; Sunday average for 1907, 70,748 copies.
Yesterday's Regular Edition 50,180
THE TIMES has a larger regular bona-fide circulation than any local rival. It circulates largely among the intelligent, industrious, substantial, forehanded classes. The greatest volume of business advertising, the finest display, the best classifications, the largest returns to advertisers.
Offices: Times Building, First and Broadway.
Entered at the Los Angeles Postoffice for transmission as mail matter of the second class.

PART II: EDITORIAL, LOCAL AND BUSINESS SECTION

WHAT THE TIMES STANDS FOR:

For liberty under the law.

For Industrial Freedom.

For the punishment of crime without distinction or discrimination.

For the punishment of grafters and bribers, high and low.

For the equal rights for every workingman to employment, protection and the fruits of his labor.

For the inalienable right of "every citizen to pursue undisturbed and unhampered any lawful occupation of his choice in a lawful way, and to be protected in that right by the whole power of the State or of the Nation if need be." This means the resort, when required, to the civil power, to the courts and to the Army and Navy in the last resort. The people of the United States are determined to have peace even if they have to fight for it.

Pen Points

Young America forever!

It is too much to expect that all the music today will be of the classic kind.

Tonight we will learn what Heney thinks of The Times. We already know what the independent public thinks of Heney.

That there is honor among thieves is evident by the indorsement of Moyer and Haywood by the Western Federation of Miners.

The Fourth of July is "in our midst." Also pieces of cannon, fire-crackers, skyrockets, nigger-chasers, toy pistols and pink lemonade.

A persistent falsifier of court records, faker of official reports, and bearer of false witness generally prating about "nice points in ethics" is just about the limit.

There is an old familiar sound in the yelping of the yellow pack at the heels of The Times. When the labor-union boycotters are driven into their holes, that chorus always breaks loose.

If this, our natal day, should be celebrated exclusively with American-made fireworks and decorations we fear we might hear from Tokio of another boycott of the children of Nippon.

We are glad to learn from the Japanese Ambassador at Washington that Japan will not consider it unfriendly if our naval fleet in Pacific waters be increased. Tokio jingoes are yet to be heard from.

While the temperature in the courtroom was over a hundred, a man was tried, yesterday, for selling iced beer. The weather man should be adjudged in "contempt of court" for tampering with the jury.

William Dean Howells has made an entry into politics. Now if Henry James will follow the example, perhaps John Kendrick Bangs will be able to write a new book on the humors of a campaign.

American missionaries swore they lost $20,000,000 in the Boxer outbreak. It is found that $2,000,000 amply covers their just claims. And yet they cannot understand why the Chinese do not accept them as teachers of morality.

No man who proclaims himself the ally of brick-throwing labor-union thugs and the apologist for criminals of the Cornelius-Furuseth-Dinan stripe need expect anything from The Times but unwavering opposition to his attitude.

A Missouri judge has decided that a man who keeps a gambling-house and gets a percentage is not a "winner" in the eye of the law, because he doesn't get all the victim's money. The judge must have met Poker Davis on some vacation.

Citizens of Wilkes-Barre are up in arms again over the official dehyphenating of their city's name. What can they expect from a board that authorizes without a wince such monstrosities as Elcajon, Proctorknott and Oldglory?

Schmitz conducting a campaign for reelection while in jail would be the ultimate expression of San Francisco's civic degeneracy. And Schmitz is serenely confident that the people are eager to choose and be ruled by a convict Mayor. Perhaps they are.

When a community is divided into two classes—the law-abiding and the law-breaking class—The Times is an advocate of class government. It has no tolerance for government by the criminal class, with which Heney and Spreckels have allied themselves.

Mr. Heney is voluble, not to say vociferous, in denying what nobody has asserted, namely: that he was convicted of murder in Arizona. As to his conviction and punishment for misbehavior with a jury, to the extent of causing a mistrial, which is a fact of record, this champion of purity has

A SUGGESTION TO HENEY.

While Mr. Heney is in this part of the State making arrangements to address an "anti-Times" meeting, it would be well for him to note a few striking facts.

Mr. Heney should take notice that no rioting, boycotting, picketing, no strikes, walkouts, industrial disturbances, no attacks on non-union workers, no insulting of women riding on non-union street cars, can be discovered in Los Angeles. Mr. Heney should note well that Los Angeles has an honest city government with no labor union politics in it; that no charges of graft are heard; that when an officer of the city is found guilty of wrongdoing he is summarily removed.

The Times suggests that Mr. Heney reflect on the impressive difference between conditions in free, non-union, prosperous, clean, happy Los Angeles, and labor-unionized, graft-laden, suffering San Francisco—and then inquire why. WHY? To what influence or influences does Los Angeles owe her good fortune? Why is Los Angeles the freest city in America today?

Does Mr. Heney think a community or an individual is "fanatical" because of a preference for Los Angeles conditions over San Francisco conditions?

CROP CONDITIONS IMPROVED.

The farmers throughout all the Central West and down in the Gulf States are feeling much better these July days than they felt in the cold, late spring. All through the wheat belts, both spring and winter, through the great corn belt and through the cotton belt the crop conditions are quite satisfactory. John Lambert, one of the leading business men of the West, appeared before the grain dealers in New York on a recent day and told them that from a personal inspection of a large portion of the West and from careful inquiry as to sections he did not visit, he had reached the conclusion that the winter wheat crop would be good. The spring wheat crop is more than likely to be about an average. It is too early to predict the probable outcome of corn, but there is more reason to look for a full crop than a scant one. The latest reports from the cotton belt are that the harvest will be about an average.

Back in the cold days of last April, there was gloom all over this great garden section of America and farmers looked for a practical failure of crops. If everything goes well for the next ninety days, the four crops referred to above will be at least an average. Of wheat and corn there was a very large carry-over stock, and as has been pointed out editorially in The Times, a somewhat short crop would be really in favor of the wheat growers. It would mean rather better prices for handling a smaller crop at of course less expense, and the cleaning up of old stocks. Within the next sixty days 80 per cent. of all the wheat crops of the world will be garnered. There are no reports of excessively large yields.

As to the cotton crop, if it should prove only an average and not an excessively large one, the demand for cotton is so active that the prospects of unusually high prices for the crop are entirely justified. The cotton crop of the United States has been bringing high prices for several past years. A cent a pound added to the value of the crop means a large sum in the aggregate.

These reports, coming from the various sources, all of the same tenor, will tend to restore confidence in the minds of the business public. With fairly good crops and high prices the farming population will continue to enjoy prosperity. Average crops will give the railroads all the business they can handle with dispatch and ease, in view of the great industrial activity which is taxing the roads so severely. With the railroads and the farmers doing well and with all the mills and factories in active operation, with every willing hand employed and wages good, the prospects for a continuous enjoyment of the blessings of prosperity are bright enough to make all our hearts glad.

THE DECLARATION OF INDEPENDENCE FOR TODAY.

We are a long way from that Fourth of July, 1776, when in Independence Hall, Philadelphia, the immortal Declaration, whose publication we celebrate today, was made. We can well afford today to turn our back upon the past and forget it all, excepting the glorious triumphs won by American arms on land and sea and the long list of heroic men who fought for the deliverance of the country from a foreign yoke, for its preservation as well as creation as a nation, for the rescue of millions of our fellow-beings from human slavery.

The duty of today is to look forward. The future struggle for the preservation of American ideals will be upon our own soil. There is today a demand for a new Declaration of Independence. While we can confidently smile at any threat of invasion on the part of the strongest nation upon earth; while our navy will soon be upon a basis sufficient to guarantee us against the powerful fleets even of Great Britain herself; while we can protect our industries by means of that righteous and effective weapon, the protective tariff; while we can draw away from Europe $100,000,000 in solid gold in twelve months, we can well afford to forget the world outside and concentrate our attention upon our own home affairs.

There are two influences at work in our country today which call for a new Declaration of Independence. San Francisco furnishes the unhappiest example in the Union. Gross corruption which rots civic life to the core and tyrannous labor-unionism which claims for itself all the rights that exist under the American flag, through the American Constitution and upon American soil—these are the twin influences which demand a new Declaration of Independence as unmistakable in its meaning, as ringing in its eloquence, as this whose enunciation we commemorate today.

We have referred to these evils as twins. They are Siamese twins, linked together by indissoluble ties, so close, so intimate, and so vital that the destruction of either means death to both.

The Declaration of Independence, among other enunciations, has this, the most fundamental, precious and germinal of all: "We hold these truths to be self-evident, that all men are created equal, that they are endowed by the Creator with the same inalienable rights, that among these are life, liberty and the pursuit of happiness."

The truth of these fundamental principles is more formally denied in specific terms by the labor unions of our day than it was ever denied by the King of England or his government at the time of the outbreak of the War for Independence. All the rights guaranteed us by our form of government under the Constitution, in conformity with the principles enunciated in the Declaration of Independence, are formally and specifically denied by every constitution of every labor union in America, by every authoritative word uttered by every walking delegate representing these labor unions, and put into effect by every act of violence committed by riotous labor union mobs.

The right to work is denied by the labor unions to every American citizen who will not abandon his manhood, give up his constitutional rights and submit himself, body, mind and soul, as an abject slave to the dictation of his union and the orders of his walking delegate; the right to enjoy any of the blessings secured to us by the War for Independence, guaranteed us under our Constitution, is taken away from any American citizen who will not thus forswear his birthright and yield himself as a slave to labor union tyranny; the right to live is denied to those not of these unions. Any free-born American citizen who has the temerity to attempt to work and earn a living in defiance of these tyrannous dictates is held to be, by the union code of ethics and the laws of their lodges, justly subject to death by assassination.

Extending their sphere of influence beyond that of industries and invading that of politics, these un-American organizations (constituted in direct opposition to every sentiment breathed in the Declaration of Independence) in the city of San Francisco obtained absolute control of all the machinery of the city government. The result was the wholesale corruption, the debauching of public office, the plundering of the city treasury, the holding up of every man engaged in legitimate enterprise. There was scarcely an exception to this general rule of corruption, bribe-taking and dishonesty practiced by these officeholders, nearly all members of labor unions, all subservient to labor unions, and all elected by labor union votes.

Here is the task that confronts American citizens today. These principles and practices are in direct contravention of every high American ideal. They are not of native growth. They are exotics under our flag and under our Constitution. They are the direct negations of the Declaration of Independence. They are importations from foreign lands. They are the inventions of ignorant men, deprived in their own lands of the blessings of a broad, general education. They are not only emanations from uneducated minds but from immoral hearts. Right has no standing or meaning among these coarse and brutally ignorant foreigners who brought these ideas over here and replanted them in our country.

Go from San Francisco to Boise City, and observe the story of labor union tyranny, defiance of law, destruction of property and assassination told there. Go then to a formal session of the Western Federation of Miners at Denver and read the resolutions setting forth in set terms socialism of a gross form as the fundamental principles on which that particular union is founded. Observe the contempt with which the appearance of the American flag is received by members of these unions. Listen to the insults offered by them to the flag, the vituperation poured out whenever the Declaration of Independence or the Constitution of the United States is named, if you have any doubt about the spirit which underlies this dangerous propaganda.

Today, under the government founded upon our Constitution, we all can boast that we are created equal; the law is the same for all men in America, poor or rich; the opportunities are wide open for all men to enter in and enjoy life. Liberty is an established fact among us, and the paths along which we may pursue happiness are both broad and flower-decked. If we wish to preserve all this, we must reiterate again today our declaration of independence against un-American ideals, against all government by mob violence, against all attacks upon vested rights, against every assault upon the sovereignty of the individual American citizen and against every attempt to take from the humblest person in the land his rights to enjoy his life and all the fruits of our liberty and to walk in the paths of happiness, under the law, according to the dictates of his own judgment and conscience.

WHERE IS SAN FRANCISCO?

The longer the game is played the harder it becomes to discern the real drift in San Francisco. It is impossible to figure out whether the city has one Mayor, two Mayors, or no Mayor at all. The prosecution has been at work for months, the whole city has been upset in a turmoil; investigation has gone through all strata of society; courts have been kept busy all day and sometimes into the night; the cost to the people is piling higher; the names of many business men who heretofore have stood for everything that was of good repute in business and society have been trailed in the mud of rumor; suits have been threatened; and the way leading behind prison bars has been pointed out. All this in the way of talk, turmoil, rumor, slander and vituperation—and what are the net proceeds?

The arch-boodler, the brains behind all the thievery, living in jail to be sure, but in a private prison, and one in which he enjoys all the luxuries of life, the pet of the grand jury, the debonair chum of the prosecutors—Ruef—looking serene and content, the best satisfied man in the city, enjoying the possession and use of every cent which he squeezed by extortion out of the hands of business men.

That for one thing. Thirteen self-confessed thieves, members of the Board of Supervisors, in the enjoyment of their seats in office, drawing their official pay, holding a tight grip on to every stolen dollar they ever got through devious measures, governing the city they robbed, and all this by the patronage of the self-constituted reformers who say they are in the business for the sake of good government and for purifying politics of graft and grafting. That for the second thing.

The Mayor tried and convicted of extortion, clamoring to be sentenced, and the sentence held up for days at the expense of the people by the arbitrary act of a deputy district attorney. That for the third thing.

And that is all of tangible result. The rest is talk, threat, besmirching of various persons. The police force is still under the control of the impossible Dinan. And but for the nerve of Calhoun and the courage of his independent workmen, the people of the city would be walking because riotous strikers would not allow the cars to run.

The vague talk about some one "higher up" still goes on, but ends in talk. The bribe-giver is pointed out as a menace to society, and the bribe-taker holds office. But the French restaurants paid toll to Ruef; they gave bribes; why are they not prosecuted? Who knows? Who can tell?

Meantime, Schmitz is talking, too. He says he is going to run for office next fall and will be reelected. Then W. R. Hearst appears on the scene. It is said he is there to stop criminal proceedings against his own employés and the Southern Pacific political bureau, too. W. F. Herrin, the head of the Espee bureau, seems to be planning to control the city election next November instead of breaking stones at Folsom, as the prosecutors promised. For all the world now can see, Herrin, Hearst, Heney, Schmitz and Spreckels may join hands in the fall and elect, through labor-union votes, a new city government which will fasten on the city tighter than ever the Siamese twins, graft and unionism. Wait!

NOT EQUAL RIGHTS.

Some of the demagogic Heneyites are indisposed to accord to Pat Calhoun what Schmitz had, namely, a fair trial. In their effusive eagerness to cater to the mobocracy, they want to see Calhoun sent to the penitentiary whether he is guilty or not.

This is exactly the spirit of the boycotter, the hoodlum and the assailant of non-union workingmen—proscription, not fair play.

The Times insists that Calhoun have a square deal. Then, if he is convicted of violation of law, let the law take its course—let him be punished in spite of his great services to the great cause of equal rights and his heroic struggle against the enemies of his country. Let him be treated as fairly as any other accused person, that's all.

Buying from the Mayor a private license to run a house of ill-fame under the guise of a restaurant is no offense under the Spreckels-Heney code; but paying for the privilege of establishing a great public utility is a crime so heinous that it is not even necessary to prove it before passing sentence.

FRANCIS MURPHY.

Death's angel knocked upon a door this day,
And entering bore a gentle soul away.

Far to the shores of never-ending sleep,
By the Sea of Slumber—still and deep.

He sank to rest as sinks the evening sun—
A prayer upon his lips, "Thy will be done!"

Wondering we look toward the sunny skies,
Half-hoping there to see those pitying eyes.

Those eyes, so deep, so gray, so kind, so true,
Those tender, friendly eyes—for me, for you!

Ah! lives there one within this golden land
Who has not felt the pressure of that hand?

You are the loser if you have not known
The beauty of his smile forever flown.

You are the loser if you have not heard
The magic of his simple, pleading word.

Always bright summer in God's favored part,
Always bright summer in that faithful heart!

That heart so like a flower of our own land,
That yields itself to every vagrant hand.

A child was he in noble manhood's guise,
Eternal youth in fatherly disguise.

But he has gone beyond the Sunny Hill—
Gone to the Peaceful Valley—green and still.

And we can only clasp our hands and pray
That we will meet again—some day—some day!

Sweet be thy sleep—good friend to you—to me—
And in the Promised Land thy 'wakening be!

MABEL RAINS

THE MAN WHOM THE TIMES ALWAYS SUPPORTS.

HOROSCOPE FOR THIS DAY.

Thursday, July 4, 1907.

BY COSETTE.

"A day whose omens are so veiled with doubt,
That thou must walk with caution girt about."

This is the 185th day of the year, moon's age 24 days; Mars morning star.

This is another of the doubtful days of which July is fairly full. Do not force a conclusion if you are uncertain about it.

It is a good day, however, to hire maids.

Those whose birth date this day is will meet with some annoyance during the year, and they will be perplexed many times about social and business matters. However, it is only perplexities that are foretold. No serious results are likely to follow. Sickness is threatened in their domestic circle. Look carefully after water and air this year.

Child born today may become habitually untruthful if not checked in time. Unless it is disciplined early in life it will cause its parents great trouble. If a girl, she will marry a domineering husband, but her married life will be brief, as he is threatened with early and sudden death.

The literary tone of Los Angeles is rapidly tuning up. The educators are already making their influence felt.

Try our department of
Stationery
for High Class
Wedding Invitations,
At Home,
Announcement,
Church and Visiting Cards.
Crests and Monograms for Stamping Letter Paper.
The highest standard of Engraving.
Samples and Prices on Request
Montgomery Bros.
JEWELERS
Spring Street at Third

Your Own Way

Select your own investments.
Handle your own money.
Then you will know just what you are doing; you will know just where your money is, what property represents it, and just what it is doing all the time.
That is the Unit-Ownership way.
Unit-Ownership of Central Business Property is the Trustee Companies' way.
Under the Unit-Ownership method of investment, the Trustee Company of Los Angeles, with the Trustee Company of Seattle and the Trustee Company of Spokane, has created over $3,500,000 of Units of Business Property which are owned by a thousand different investors. Note the following example of the results which Los Angeles Unit-Owners have received from Trustee Property No. 1

Results---Not Estimates

Property No. 1

Average yearly rental dividend	6 1-3 per cent
Initial value per Unit	$1,000
Present value	$1,500
Increase value profit	$
Time	2 years
Rate, per annum	10 per cent
Plus annual rental dividend	6 1-3 per cent
Total annual earning	16 1-3 per cent

Trustee Property No. 2, located on Broadway between Fourth and Fifth streets, Units of which are now offered, will show an annual rental dividend of at least 8 per cent., based on leases already made, plus the increase value which will be as much as Trustee Property No. 1. Others are getting these results, why not you?
For some time you have had it in mind to look into Unit Ownership and to investigate the properties of the Trustee Company. Do it now. There'll never be a better time. Ask for Booklet No.

Associated with:
The Trustee Company of Spokane,
The Trustee Company of Los Angeles,
The Trustee Securities Company, New York.

The Trustee Company
357 So. Spring
Los Ange

MUSIC AND THE STAGE.

Negotiations are now on which may lead to the opening of the new Princess Theater, San Francisco, by the Californians. Agents have visited Manager Berry during the past few days, and there has been a deal of correspondence on the subject.

The Princess playhouse has been built for the Syndicate Vaudeville, which, as The Times stated a month ago, is soon to invade the western field of amusements. The Klaw & Erlanger forces cannot occupy their place before the middle of September, but the building is finished, and even the chairs are ready for installation, so that the theater will be completed for the public August 1.

If satisfactory arrangements can be made the Californians will spend a week or so at Southern California resorts, and will then proceed to San Francisco for the rest of the summer.

Many of the principals are well-known favorites there. San Francisco is the home of Blanche Aubert-Butterfield, and also the home town of Harry Bashman.

Leandro Campanari, brother of the celebrated baritone, Giuseppe Campanari, is at the Alexandria. Sig. Campanari is himself an excellent violinist, and is well known as an operatic conductor. He gave a recital in Los Angeles several years ago.

Arthur Lotto, who will manage the new Hotchkiss when it is reopened, arrived in town yesterday. Mr. Lotto and wife have taken a house at Ocean Park.

William Bernard, after an extended visit in Los Angeles, left last evening for Portland, where he will assume the direction of the Baker Stock Company during the summer.

Clarence Drown is in the north for a few days. He has an official invitation to the fight at Colma today, but vows that he will scorn it for a cooler and quieter place. He will return early next week.

L. E. Behymer is in New York, and says that he is both surprised and pleased at the splendid artistic reputation given Los Angeles along "the great White Way." He says that both musical and theatrical attractions coming West this season will be of unusual excellence.

Holiday matinees will be observed at most of the theaters this afternoon.

Henry W. Savage avers that he will send his English "Madame Butterfly" on another tour of the Pacific Coast, which will positively include Los Angeles.

Considerable change has been made in his casts for the coming season. He has engaged two new prima donnas for the title role. One of these is Miss Strakosch, who has recently been singing in Lisbon and Madrid. Miss Strakosch's last appearance in America was five years ago, at the Metropolitan Operahouse. Another Butterfly will be Katherine Woolf, from the Royal Theater in Mainz. She has never been sing in America. For the role of Suzuki he has engaged Willy Tuhlig, a tenor from the Lessing Theater of Berlin and the court theater of Mannheim.

The three conductors will be Walter Rothwell of Vienna, Cornelius Dopper of Amsterdam, and Guy Ambrose, an American.

Lester Clark, who does everything on a colossal scale, has just signed a contract for a magnificent four-manual electric organ with sixty-one speaking stops, to be installed in his great mansion now nearing completion at the corner of Seventy-seventh street and Fifth avenue, New York City. The organ will be placed in a gallery over the passage between the main art gallery and sculpture hall, while the console or organ, played from the fourth floor, will be placed above the cellar of the art gallery at the other end. The organ will be played from two movable consoles, one containing four manuals and the other the pedal keys, with all stops and mechanical accessories duplicated in both consoles. The case and console will be very handsome in design and finish, and will be made by the Senator's own workmen. The Murray M. Harris Company will build the organ itself. The cost, when complete, of the instrument will be $60,000.

DR. FAUNCE HERE.

President of Brown University on Way to Seattle, Stops for Educators' Convention.

Rev. W. H. P. Faunce of Providence, R. I., president of Brown University, is here for the National Educational Association convention. He is a guest at the Alexandria. He will go later to Seattle, where he will speak at the International Christian Endeavor convention.

President Faunce is one of the most prominent of eastern educators and takes a high place among college presidents.

"Brown has three strong men in the faculty," said Dr. Faunce. "At Michigan there is President Angell; at the University of California is Benjamin Ide Wheeler, a former Brown professor, and of course every one knows about President E. Benjamin Andrews, one of the leading western educators. He is prospering. We do not have the large attendance of some of the State universities, but we have about one thousand students."

Dr. Faunce inquired with some anxiety if the kind of weather experienced on the last day of his journey and at the time of his arrival was the regulation California brand. He sighed in relief when informed it was something very fine, considered a sample of what the state has all summer.

DIES OF PNEUMONIA.

Wickersham Succumbs After One Week's Illness—Had Resided Here Many Years.

Sarah J. Wickersham, aged 83, wife of Isaac Wickersham, for more than forty-two years a resident of Los Angeles, and widely known throughout this section of the State, died yesterday at the family home, No. 1127 Valencia street, after a week's illness of bronchial pneumonia. She was a native of Pennsylvania, but came to California early in life, arriving in Los Angeles when it was but a village. She witnessed the amazing growth of the city and had the satisfaction of knowing that more than one member of her family were prominent factors in the welfare of the community. The family consists of ten children, besides the husband and father. They are: Mrs. W. H. Wickersham, former Assessor; J. S., J. W., Isaac, Jr., and Frank Wickersham, Mrs. Mary Wilkinson, Misses Elizabeth, Jessie B., and Ada E. Wickersham.

The funeral services will be held Friday afternoon at 2 o'clock. Interment will be in Hollywood Cemetery.

RECESSION SAYS CLOWRY.

R. C. Clowry of the Western Union Telegraph Company arrives in New York to Frank Jaynes, general superintendent, San Francisco: "There is no truth in the rumors being circulated throughout the country that the Western Union Telegraph Company has conceded from the position taken in the letter of June 24 to the

MUSIC AND THE STAGE.

Negotiations are now on which may lead to the opening of the new Princess theater, San Francisco, by the California. Agents have visited Manager Belasco during the past few days, and there has been a deal of correspondence on the subject.

The Princess playhouse has been built for the Syndicate Vaudeville, which, as The Times stated a month ago, is soon to invade the western field of amusements. The Klaw & Erlanger houses cannot occupy their place before the middle of September, but the building is finished, and even the chairs are ready for installation, so that the theater will be completed for the public August 1.

If satisfactory arrangements can be made the Californians will spend a week or so at Southern California resorts, and will then proceed to San Francisco for the rest of the summer.

Many of the principals are well-known favorites there. San Francisco is the home of Blanche Aubert-Butterfield, and also the home town of Harry Clarke.

Leandre Campanari, brother of the celebrated baritone, Giuseppe Campanari, is at the Alexandria. Sig. Campanari is himself an excellent violinist, and is well known as an operatic conductor. He gave a recital in Los Angeles several years ago.

Arthur Lotto, who will manage the new Hotchkiss when it is reopened, arrived in town yesterday. Mr. Lotto and wife have taken a house at Ocean Park.

William Bernard, after an extended visit in Los Angeles, left last evening for Portland, where he will assume the direction of the Baker Stock Company during the summer.

Clarence Drown is in the north for a few days. He has an official invitation to the fight at Colma today, but says that he will scorn it for a cooler and quieter place. He will return early next week.

J. H. Dehymer is in New York, and says that he is both surprised and pleased at the splendid artistic reputation given Los Angeles along "the Great White Way." He says that both musical and theatrical attractions compare this season will be of unusual excellence.

Holiday matinees will be observed at most of the theaters this afternoon.

Henry W. Savage avers that he will put on English "Madame Butterfly" in another tour of the Pacific Coast, and will positively include Los Angeles.

Considerable change has been made in the casts for the coming season. Savage has engaged two new prima donnas for the title role. One of these is Miss Bunkeach, who has recently been singing in Lisbon and Madrid. Mme. Bunkeach's last appearance in America was five years ago, at the Metropolitan Opera-house. Another Butterfly will be Katherine Woolf, from the court theater in Mainz. She has never been in America. For the role of Pinkerton he has engaged Willy Burgstaller, a tenor from the Lessing Theater, Berlin and the court theater Munich.

The orchestral conductors will be Walter Damrosch, Vienna, Cornelius Dopper of Rotterdam, and Guy Ambrose, an Englishman.

Walter Clark, who does everything on a colossal scale, has just signed a contract for a magnificent four-manual electric organ with sixty-one speaking stops, to be installed in his great house now nearing completion at the corner of Seventy-seventh street and Fifth avenue, New York City.

The organ will be placed in a gallery at the passage between the main art gallery and sculpture hall, while the console, played from the fourth floor, will be placed above the ceiling of the art gallery at the other end. The organ will be played from movable consoles, one containing the manuals and the other the pedals, with all stops and mechanical accessories duplicated in both consoles. The case and console will be very simple in design and finish, and will be built by the Senator's own workmen, the Murray M. Harris Company building the organ itself. The entire cost of the instrument will be $50,000.

DR. FAUNCE HERE.

President of Brown University on Way to Seattle, Stops for Educators' Convention.

Rev. W. H. P. Faunce of Providence, president of Brown University, is here for the National Educational Association convention. He is a guest at the Alexandria. He will go later to Seattle, where he will speak at the International Christian Endeavor convention. President Faunce is one of the foremost men of eastern educators and takes a high place among college presidents.

"Brown has three strong men in the faculty," said Dr. Faunce. "At Michigan is President Angell; at the University of California is Benjamin Wheeler, a former Brown professor, and of course every one knows of Dr. E. Benjamin Andrews, one of our leading western educators. Brown is prospering. We do not have the large attendance of some of the great State universities, but we have one thousand students."

Dr. Faunce inquired with some anxiety as to the kind of weather experienced on the last day of his journey and on his arrival was the regulation Los Angeles brand. He sighed in relief when informed it was something very much considered a sample of what we have had all summer.

DIES OF PNEUMONIA.

Sarah Wickersham Succumbs After One Week's Illness—Had Resided Here Many Years.

Mrs. Sarah J. Wickersham, aged 68, wife of Isaac Wickersham, for more than forty-two years a resident of Los Angeles, and widely known throughout this section of the State, died today at the family home, No. 1226 Elden street, after a week's illness of bronchial pneumonia. She was a native of Pennsylvania, but came to California early in life, arriving in Los Angeles when it was but a village. She witnessed the amazing growth of the city and had the satisfaction of seeing more than one member of the family were prominent factors in the affairs of the community. The family consists of ten children, besides the wife and father. They are: Mrs. R. Wickersham, former Assemblyman; J. S., J. W., Isaac, Jr., and Wickersham, Mrs. Mary Wilkinson, Misses Elizabeth, Jessie B., Ruth and Ada E. Wickersham. The funeral services will be held Friday afternoon at 3 o'clock. Interment will be in Hollywood Cemetery.

MISSION SAYS CLOWRY.

Manager R. C. Clowry of the Western Telegraph Company wires denial to Frank Jaynes, general president, San Francisco:

"The truth in the rumors being circulated throughout the country that the Western Union Telegraph Company proceeded from the position taken in my letter of June 29 to the Hon. Charles P. Neill, Commissioner of Labor. I had another meeting with Commissioner Neill last Monday afternoon and assured him that notwithstanding the unwarranted action in calling a strike at San Francisco, the company would carry out the conditions set forth in that statement in good faith.

TAX "EXPERT" MISSES FACTS.

ASSESSMENT REPORT IS BASED ON STALE FIGURES.

Letter of State Controller Nye Proves That Avowed Purpose of Equalizers to Raise Taxation Here Would Be Unfair—Plehn Worked With Ancient Records.

The Times is in receipt of a communication from A. B. Nye, State Controller, giving reasons for the recent visit of certain members of the State Board of Equalization to the southern counties to investigate the subject of assessments. Mr. Nye explains that the views are his own and do not bind other members of the State Board of Equalization. One of Mr. Nye's views is this:

"During the last ten years the southern counties, or some of them, have been increasing in population and wealth more rapidly than other portions of the State. County assessments, especially in Los Angeles, have increased faster than elsewhere, and this was an inevitable consequence of the condition previously named. But it seems the consequence has not always been attributed to the cause named, but has sometimes been held to prove that the southern counties were assessed higher in proportion to actual values than the counties whose rolls do not show a proportionate increase."

As to Southern California, no denial is made here of her more rapid growth in population and wealth than other parts of the State. The whole matter in dispute is whether the enormous increase in the assessments made by our own county assessors, particularly the incumbent, has not fully kept pace with the growth of population and consequent natural increase in realty values.

Mr. Nye's letter absolutely justifies the guess made by The Times as to the work of Prof. Plehn of the State University. Mr. Nye acknowledges that the work of Prof. Plehn was simply to take the census bureau report and figure out from that the percentages for the different counties of the assessment to the actual value of the property. This is precisely the ground on which the work of the expert was attacked. In the first place, the Census Bureau report goes back to 1894. It shows absolutely nothing with regard to the assessment of the county for the fiscal year 1907-8. During these years the County Assessor has enormously increased the assessment of property in the county of Los Angeles.

Another thing: According to the figures furnished by Mr. Nye, the Assessor's value of Los Angeles property in 1904 is given at a little less than 28 per cent. of its actual value. The assessed value of Alameda county, according to the census report, is put down at over 55 per cent. When it comes to San Francisco, Mr. Nye does not give the ratio for that city, but includes it in that for eight bay counties. According to this, the property in these eight counties, including San Francisco, shows an average of a little less than 66 per cent. of the actual value of the property. As a matter of fact, the census report shows that San Francisco is assessed for 63 per cent. of the actual value of the property in that city and county.

The census report and all other expert work to the contrary notwithstanding, the property of the city of San Francisco is not assessed at 63 per cent. of its actual value, nor at 50 per cent., nor at 40 per cent. As to the county of Los Angeles in 1904, it is just as absurd to assert that it was not assessed ar a whole at to exceed 28 per cent. of its actual value. It was assessed at more nearly 45 or perhaps 50 per cent. of its value.

There are not two Assessors in the State who will agree in their interpretation of the law under which they assess property. The law is that the property shall be assessed at such a valuation as it would be taken at in payment of a solvent debt. There is no living man who can arrive at any conclusion as to what a piece of property would be take at in payment of a solvent debt.

The Times's criticism of the almost avowed purpose of the State Board of Equalization to raise the taxation of the southern counties, particularly Los Angeles county, and that such proceeding would be unfair, is proved by Mr. Nye's circular. The basis on which this is to be taken is the expert work of the Census Bureau, and that for the year 1904, whereas the present is 1907-8, after four years of continual raising of our assessment rate by our own County Assessor. Furthermore, there is acknowledged by all real estate agents in the city of Los Angeles at this time a distinct check in the speculative movement in real estate in this city. There are no intelligent real estate agents in the city who will claim that property in this county generally could be sold at higher prices than ruled last year. Yet it is a safe guess that the County Assessor has raised the figures by many millions of dollars.

ACCIDENT CHAPTER OPENS.

Anticipating the Fourth Causes Serious Runaway—Spontaneous Combustion on Porch.

Exploding percussion caps on rails caused the horse driven by J. H. White of No. 1226 Elden street to shy and turn the carriage in front of a Pico car last night at Pico and Union streets. As a result of the collision which followed, Mr. and Mrs. White were seriously injured.

Several men and boys were exploding large firecrackers and lining the tracks with caps.

When the fender of the coach overturned and demolished the carriage, White was hurled to the pavement and sustained concussion of the brain, lacerations on the face and bruises on his body. Mrs. White was bruised on the body and face. They were taken to their home.

SALT PETRE CAUSES FIRE.

The spontaneous combustion of salt petre and potash in two boxes on the rear porch of the home of S. A. T. Hughes, No. 525 Monte Vista street, last night, resulted in a small fire. It is estimated that about $150 damage was done. The chemicals were to be used in celebrating the Fourth.

PERSONAL.

J. G. Crumley, a mining man from Tonopah, is a guest at the Van Nuys.

Mrs. W. H. Mills and daughters of San Francisco are guests at the Lankershim.

Mrs. Alice M. Horne, a prominent Salt Lake City woman, is a guest at the Alexandria.

J. E. Dempsey, an official of the Chicago & Northwestern railroad is a guest at the Hayward.

Elward Davis, one of the proprietors of the Lankershim, and Mrs. Davis, are spending a few days in Santa Bar-

HF THE MARK OF GOOD CLOTHES KNOW US FOR BEST VALUES

STORE CLOSED TODAY JULY 4TH

We are celebrating Independence Day and also Mr. Frank's birthday.

Tomorrow, cool attire for men and boys will be the order of the day.

But let's forget business today, and celebrate.

Harris & Frank
CLOTHIERS
344 South Spring Street

Staub's

Closed All Day Today July 4th

Tomorrow morning watch for our big ad on :: :: ::

Vacation Shoes

It will contain many hints and helps for the prospective vacationist. :: :: :: ::

Specially note that the Staub early Saturday closing policy goes into effect this coming Saturday, and continues till September 15th.

Buy your shoes Saturday morning for at 12:30 we close.

C. M. Staub Shoe Co.
Broadway, Corner Third

STORE CLOSED TODAY .·. Get a Shampoo Tomorrow
Weaver-Jackson Hair Co.
:: :: 443 South Broadway :: ::

SHOP CLOSED TODAY ... JULY 4th ...
WETHERBY-KAYSER SHOE CO.
215-217 S. Broadway

HORRIBLY FOUL ARE JAIL PENS.

PRISONERS TORTURED BY HEAT AND NOXIOUS ODORS.

Police Surgeon Declares Conditions Are Disgrace—Tanks Unutterably Disgusting After Nightfall in This Weather and Bad Enough at Any Time—Extra Crop of Drunks.

The continued hot spell has caused great suffering to the unfortunate inmates of the City Jail, who are crowded into a space entirely too small for the demands made upon it. Sleep is practically impossible, and throughout the night the prisoners toss about in the insufferable heat, breathing air made foul by the odors arising from many steaming bodies.

After making a tour of inspection yesterday afternoon, Police Surgeon Quint condemned the state of affairs in no unmeasured terms, and described it as a disgrace. "Understand," said Quint, "that I do not blame the police department in the least. I believe that the jail is as well administered as is possible under the circumstances, but the space is far too small. Bad is no name for the conditions existing."

The officials at the jail agree with the surgeon in his condemnation of the conditions, but they are powerless to better them. There is only so much room available, and prisoners must be crowded into it regardless of the demands of health.

The tanks, which are bad enough at any time, are simply disgusting after nightfall. The superheated atmosphere does not cool and the foul and sultry smell is indescribable. Even disinfectants are powerless to dispel this entirely.

The worst sufferers are the members of the chain gang who, after returning from the day's labors in the burning sun, are forced to crowd themselves into the jail ovens.

If the hot weather continues for many more days the suffering will be greatly increased, as the usual crop of Fourth of July drunks will swell the number in the already overcrowded

J. W. Robinson Company
Boston Dry Goods Store
235-237-239 South Broadway

Saturday half holidays till September 15th, the store closing at 12:30 noon.

STORE CLOSED ALL DAY TODAY

Untrimmed Hats at Half

On Friday you may have unrestricted choice of all our untrimmed hats at exactly half regular price.

Such a price-cut on hats of the character sold here ought to interest every woman who cares for exclusiveness and needs to economize.

Dress Patterns at Half

One of our windows shows a few of the Novelty Dress Patterns to be sold tomorrow at $12.50. Rich imported Voiles, Marquisettes and silk and wool weaves in single pattern lengths—absolute exclusiveness assured.

Values up to $25. Choice of the lot, tomorrow, $12.50

Girls' Wash Dresses
Many 'Way Under Half

These ridiculous price-cuts make it possible for people of very moderate means to dress their girls ELEGANTLY.

$7 to $15 Dresses At $4.95

One-piece dresses for girls of 4 to 14; stylishly cut and carefully made garments of stunning Scotch Plaids, fine linens, lawns, chambrays, ginghams, etc., many of them richly trimmed with lace and embroidery.

$15 to $35 Suits at $10

Misses' two-piece suits of washable checked etamines, linens and light wool suitings—many of them ideal for adult women of small stature.

Another Corset Sale
TOMORROW

New corsets of the Royal Worcester make—low, high and medium bust in both long and short hip models, and the Princess hip in pink, blue and white—the Princess having both front and side garters. No telephone orders will be filled. None sent C. O. D. or on approval 45c

(Rear of Annex.)

$3.50 and $3.75 Gloves
95c

Here's luck for women with small hands—$3.50 and $3.75 kid gloves at ninety-five cents

12-button glaces and a few 16-button suedes in black, white and gray. Sizes 5 1-2 and 5 3-4.

And sizes 5 1-2 to 6 in 2-clasp silk mesh gloves—greys, white and black—$1.00 and $1.25 goods—TWENTY-FIVE CENTS

None fitted. None sent C. O. D. or on approval. None exchanged

Instead of discontinuing the free embroidery lessons during July, as heretofore, they will be given on Fridays, from 9 to 11 only

Tomorrow's papers will tell of some rare values in men's furnishings

H. JEVNE CO.

For Friday and Saturday

TODAY WE WILL BE CLOSED ALL DAY TO CELEBRATE THE ANNIVERSARY OF OUR GLORIOUS INDEPENDENCE—TOMORROW WE WILL BE VERY MUCH OPEN, TO SELL OUR GLORIOUS CELEBRATED GROCERIES. BE WITH US FOR BOTH EVENTS.

SMOKE JEVNE'S FINE CIGARS

Sixth & Broadway and 208-210 So. Spring St

Independence Day

Store Closed Throughout the Day July Fourth

Bullock's-Broadway

219-229 So. Broadway. 224-228 So. Hill St.

OIL! OIL! OIL!

Newport Bay Oil ... Company

GEO. HUNTINGTON, President. W. H. BEMAN, Vice-President. ARTHUR E. POOLE, Secretary and Treasurer.

The Newport Bay Oil Company are now operating on a very large tract of land situated about three miles north of the town of Newport Beach, Orange county, California.

The promoters of this enterprise have furnished all the capital necessary to demonstrate that oil existed in paying quantities. Well No. 1 is now down 2230 feet, and in over 400 feet of oil producing formations, and in its present unfinished condition the oil has been within 300 feet of the surface. Well No. 2 is now drilling, and derrick and rig are ordered for Well No. 3.

The directors are now satisfied that the Company will open the richest oil field that has ever been developed in Southern California. It has now progressed beyond the doubtful stage. In order to push the development work faster and take advantage of the present bright prospect of the oil business, the directors have decided to offer 100,000 shares only of its capital stock to the public at 10c per share. It will probably be the only stock of this character ever placed on the market. The Company is now in good financial condition, discounts all bills and has a good treasury balance on hand and expects to be producing and marketing oil this year.

The territory of the Newport Bay Oil Company is the most favorably situated in regard to transportation of any oil field in the state. Its present wells are within three miles of tide water, surrounded on all sides by railroads, giving it every facility for transportation, both by land and sea, which is itself is of great advantage over most other fields, making the company practically independent in marketing its product.

This 100,000 shares of stock is offered at a very low price, much less than its present intrinsic value, as the directors propose to give all those joining with them a chance to make very sure and large profits. The Company pays no commission and every dollar goes into the development and production of oil.

Conservative people who are looking for an investment, where the chances for great profit are good, with a minimum chance for loss, are requested to call at the Company's office, where full information will be furnished, and as the field is so near Los Angeles, a few hours' ride will demonstrate to any would-be investor the truth of all statements made.

NEWPORT BAY OIL COMPANY
Room 438-439 Bradbury Bldg., Los Angeles, Cal.
Phones Home A1405; Sunset Main 5225.

Baldwin Refrigerators for Government Hospitals
...Twenty-Second Year...

The Baldwin Refrigerator Company has been notified that its proposal to furnish the U. S. public health and marine hospital service with refrigerators for the current fiscal year has been accepted, making the twenty-second consecutive year that this important branch of the government service has adopted the Baldwin dry air refrigerator for use in all its hospitals and quarantine stations. So highly were these refrigerators regarded by the surgeons and stewards as far back as 1884-1885, that one of them was included in the government exhibit at world's exposition, New Orleans, marked "Standard refrigerator for hospital use."—Arlington Free Press, August 18, 1905.

James W. Hellman, Agent, 161 N. Spring St

SAN FRANCISCO OFFICE
Los Angeles Times
789 Market Street
Between 3rd. and 4th.
Advertisements and Subscriptions Received

Southern Californians, when in San Francisco, can have their mail sent in care of the Times Office.

Copies of The Times on file.

OPEN TODAY.....
But make only one delivery, leaving promptly at 10 a. m.
Order early please.
LUDWIG-MATTHEWS CO., 133-35 So. Main St.
Tel. Main 550. Home A6238.

ESPECIALLY LOW RATES TO THE EAST

Rock Island

DATES OF SALE:
July 1, 2, 3, 4, 5, 9, 10, 31
August 8, 9, 19, 29
September 3, 4, 5, 11, 12, 13

Via "ROCK ISLAND LINES"
Either via SCENIC or SOUTHERN ROUTES

Daily Through Service
Chicago and St. Louis Special
3 Days to CHICAGO

For full particulars please call on
J. L. Stanton, D. P. A.
555 South Spring St.

VOLLMER-JANTZEN CO.
FINE CHINA
CUT GLASS, ETC.
Will Occupy Their New Building
CORNER SEVENTH AND HILL STS.
About July 1st.

Store Closed Today
JULY FOURTH
Anderson & Chandler Co.
428-430 So. Spring St.

GET ACQUAINTED AT Sowman's
231 S. SPRING.
Clothing, Furnishings.

Headquarters for
Auto and Gravenette Clothing
Goodyear Raincoat Co.
210 South Broadway

Close Margin Prices
Our Everlasting Song

Los Angeles County—Its Cities and Towns.

NEWS REPORTS FROM CORRESPONDENTS OF THE TIMES.

TEN SHOTS OVER HORSE DRINK.

GUN PLAY FOR WATER IN SOUTH PASADENA.

Mayor of Pasadena Secures Order from City Council for Posting Signs at City Limits Warning Autoists That They Are in Territory Where They Must Slacken Speed.

Office of The Times, No. 26 S. Raymond ave.

PASADENA, July 4.—Ten shots were interchanged last night between Walter Jones of South Pasadena and A. M. Graff, a building contractor, who resides at No. 707 West Sixth street, Los Angeles. Graff sustained a flesh wound below the knee, and this was the only casualty, although Jones fired six times and Graff four. The dispute arose because Graff attempted to water his team at the trough at Arroyo Verde Springs.

The story of the affair is that Graff drove up with two employés, W. W. Sisson and George Adams. He stopped his team to drink. While he was dismounted and attending to his horses, witnesses say Jones rushed out, crying:

"Get to —— out of here!"

Graff replied: "I only want to water my horses." Jones again ordered him away, and, it is said, cursed and swore at him. Finding that Jones was fixed in his purpose not to permit the team to drink, Graff put the bridle on his team and started to climb into his wagon.

At this time Jones had a six-shooter out, and Graff remarked: "You must be either drunk or crazy not to allow a man to water his team at a wayside trough," and then the trouble began. Jones turned his six-shooter loose like a gattling gun, and peppered the wagon. It is remarkable that neither of the other occupants were hit, and that only one ball took effect on Graff.

While Jones was conducting his bombardment Graff reached under his seat and pulled his own gun. At the first shot Jones turned and ran like a deer, and the other three shots were fired high to keep him stepping. Graff then whipped up his team and drove to the office of Dr. Ralph Avery of South Pasadena, who dressed the wound, which is in the fleshy portion of the lower leg. No bones are broken.

Graff swore out a warrant for Jones. One of the witnesses to the affair besides Graff's employés was Maurice Hurwitcz.

POST SIGNS FOR AUTOS.

Mayor Earley has secured an order from the City Council to properly post signs at the city limits notifying all chauffeurs that they are within the territory where speed must be slackened. City Attorney Wood stated that this would deprive the city of much revenue, but the Mayor replied that the city did not want and did not need revenue derived when the parties concerned were ignorant of the conditions. The Street and Alley Committee was accordingly notified to examine into the situation and locate the points at which signs are necessary.

These will be posted in such manner that neither at night nor day will auto drivers be ignorant of the fact that they have passed the city limits and should slow down. This action will be a boon to many, as the records of the police force show that for some time from three to four owners of automobiles have been taken before the police justice and fined $25.

Possibly the original honor for this timely move of the City Fathers should be given to Police Judge Robert W. McDonald, who last week through The Times suggested the necessity of such action. The work will be pushed as rapidly as possible, and then the police say the last excuse will be denied those arrested by the motorcycle squad for overspeeding automobiles.

Judge McDonald at the same meeting was given an increase of salary from $600 per annum to $900. He was an applicant for $1200, but the Council thought it wise that he should wait awhile for the other fourth of his expected salary.

PICNIC PLANS.

The board of directors of the Pasadena Board of Trade at a regular meeting this evening, chose its committee to confer with the committee of the Merchants' Association and arrange the details of the annual picnic of Pasadena business men at the beach. The committee includes Edward T. Off, C. J. Tracey and Frank V. Rider. The committee of the Merchants' Association, recently appointed, includes Edward T. Off, Harry C. Prinz and George Brenner.

The annual picnic of the local business men has grown into such an affair that it not only includes the business men and their families, but the whole city. The Crown City is depopulated on that day. The committees are planning already to make this one of the most successful of the annual fetes.

Albert Hatcher Smith and John Cave were voted in as members of the board.

FOURTH OF JULY REGULATIONS.

The Fourth of July began in Pasadena at 5 o'clock in the afternoon of July 3. At 6 o'clock it was in full swing. It sounded as if the celebration would run out before the Fourth was half over. The small boy was allowed in the game at 7 o'clock and shut out again by the 8:30 curfew. Then the grown-ups had their fun and the prelude to the Fourth rolled mountainward in a tremblor of bombardment.

Today the little shavers will have full right of way and will be encumbered by no curfew. Curfew will not ring tonight. No toy pistols, dynamite canes or blank cartridge revolvers will be allowed.

Preparation has been made to meet any emergency calls on the police hospital. Dr. McCoy, the police surgeon, will be on duty at the hospital all day.

The police have issued an edict warning the people of the city to wet down all dry rubbish heaps and stacks of waste paper within reach to prevent as far as possible the opportunity for fires to find their inception.

FOR THE N.E.A.

According to arrangements now practically perfected Pasadena's welcome to the delegates to National Educational Association congress at Los Angeles will be royal and complete. The itinerary committee has practically prepared its programme for the various drives. An effort will be made to confine these rides around the city to one hour each, as there will be a multitude of people to serve. Promises of hundreds of vehicles are coming in, but as twenty thousand are expected at the congress there will be trouble to gratify all. The Itinerary Committee consists of Profs. W. H. Holland, Prof. Leroy D. Ely and John Dillon.

According to present plans the start will be made from the Maryland Hotel, which, through the courtesy of D. M. Linnard, has been thrown open to the teachers as their headquarters during the day. Walter Raymond of the Hotel Raymond has also determined to open his hotel and grounds for one day for the benefit of the pedagogues. It is now the intention to end the drives around town at this place so that the visitors may have an opportunity to stroll through the handsome grounds and enjoy one of the finest views in the valley.

PASADENA BRIEFS.

The will of former City Attorney John C. Fitzgerald was filed today for probate. It was executed seven years ago while he still was a resident of Michigan. He gives to his daughter, Mrs. E. D. Barry, and to each of his two grandchildren, $5000. His law library is left to his partner, Edmund D. Barry. The remainder of the estate goes to his wife, who is named as the testatrix.

Tamassee Tribe, No. 131, Improved Order of Red Men, has installed Frank Weight as sagamore.

With the opening of the scholastic year next October the local Y.M.C.A. will open a regular night school. The classes will run three months and it is intended to open courses in commercial studies, Spanish, English, show card writing and salesmanship. Final details of this plan will be reported by the directors at their next meeting Thursday, July 18.

Residents of South Delacy street complain that the flushing of Colorado street fills their thoroughfare with filth. It is represented that the water settles in the gutters at the intersection of Delacy and Green and remains there stagnant for days.

Wedding announcements, Morris-Thurston Co.

Wadsworth sells paints.

Phelps for fine wall paper and paints.

Open all the year round. Always at its best. Hotel Maryland, Pasadena.

July 4th. Celebration at Coronado.

LAST RITES FOR PHYSICIAN.

Foresters at Rivera Conduct Services at the Burial of Dr. W. D. Groton.

RIVERA, July 3.—Standing with bowed heads, at the bier of their brother, Dr. W. D. Groton, Rivera Foresters this afternoon performed the burial service of their order. The service was simple, but doubly impressive from the saddened faces of the concourse of old neighbors and friends who attended the rites. "Our days are ended as a tale that is told," were the words of the ritual, but in every heart

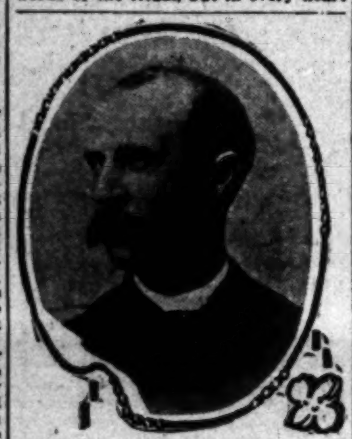

DR. W. D. GROTON, of Rivera, who was buried yesterday.

was the feeling that the influence of the good man, the devoted friend and the self-sacrificing physician would remain for many years in the community in which he had labored for a full score of the best years of his life.

"Sleep and take thy rest," sang the voices of four young men, all of whom had been close friends of the dead physician; and "Now the day is Over," sang the same softened voices. Rev. Youell, pastor of the Baptist church, spoke briefly of the life of the man who had literally followed in the footsteps of his Master, "going about and doing good." The Forester ritual was conducted by Dr. Trewhella, chief ranger of Rivera Lodge, assisted by Messrs. Guthrie and Spencer. The bearers were also chosen from the lodge membership, and the casket was taken from the hearse to the open grave through the ranks of these same lodge brothers. Many beautiful flowers, sent by friends from far and near, testified to the regard in which the dead man was held by a wide circle of friends.

Vacation bungalows at Venice.

BIDDER GOES FREE.

Board of City Trustees of Pomona Releases Concern from Paving Contract.

POMONA, July 3.—At yesterday's meeting of the Board of City Trustees there was present a representative of the Fairchild-Gilmore Street Paving Company of Los Angeles, to which firm was recently awarded the contract for street paving to be done on Third and Thomas streets, its bid having been the lowest, who requested that the contract be rescinded. That action was taken by the board, Trustee Midgley voting "no."

It appears that the first bid was not accompanied by samples, although it was supposed everything was regular, the Trustees leaving the details of the matter to City Attorney Joos. The Fairchild company made a low bid and deposited a $13,000 bond guaranteeing the completion of the work, but the company apparently had a case of "chilled feet" and wished to slip out of the contract, which they were able to do, by reason of no samples of material having been submitted, the company claiming that it could not do the work because the Barber Asphalt Company which also was a bidder on the contract, could prevent it as no samples were furnished according to law.

It is claimed by one of the City Trustees that the whole affair was a "put-up job" between the Fairchild and the Barber companies, who put in tentative bids wishing to find out what sort of figures a new competitor in their work, who was also a bidder for this paving, would submit. Trustee Midgley and numerous citizens felt that the Fairchild company should have been made to fulfill its low bid on the work, but, owing to the legal technicality of there not having been submitted actual samples of the material to be used, specified in the contract, there was nothing for the Trustees to do, but vote to rescind. It will now be necessary to readvertise.

POMONA NOTES.

Co. D had a fine camp fire and "jolly-up" at the Southern Pacific grounds last night, prior to departure for San Francisco, probably tomorrow.

Fred R. Lewis is enjoying an outing at Catalina Island for a few days.

Vacation bungalows at Venice.

WATER HIGHER AT SEASHORE.

SERVICE RATES ARE RAISED IN LONG BEACH.

Advance in Cost to Patrons Amounts to Fifty Per Cent.—Ocean Town Ready to Feed Multitude on Fourth—Censors Find an Objectionable Film Which Won't Be Exhibited.

LONG BEACH, July 3.—An advance in water rates, just announced, piled on other grievances, has brought many bitter complaints from patrons against the water company. Residences paying formerly $1.35 are raised to $1.90, and business places are increased proportionately. The increase amounts to 50 per cent.

For months there have been complaints of leaky pipes, ruining paved streets and making mudholes of unimproved thoroughfares, a condition which the Street Superintendent found it impossible to remedy.

The company was profuse in promises, gave plausible excuses of delay of pipe, lack of power, and failure of railroad companies to furnish fuel oil.

The ordinance permitting the increase was passed by the City Trustees last February, when the company succeeded in convincing the board that the company was making no money. At that time the service was fair.

Indignant citizens who flocked to the office were told smilingly "to study the ordinance and then we can talk intelligently about the rates to you. We are charging only what we have a legal right to charge."

It is probable that the City Trustees at their next meeting will hear things that will tend to make them uncomfortable.

READY FOR FOURTH.

Long Beach is waiting patiently for the dawn of the Fourth and the swarming to the beach of the crowd which always comes. In years past the inroads of hungry visitors have left the refreshment stands and restaurants depleted before evening and although extra provision has been made this year, it will probably be insufficient. The day's celebration is in the hands of the Spanish War Veterans and will be a reunion of all camps in Southern California. The programme includes a parade in the morning, exercises in the Auditorium, horse races and field sports in the afternoon and a $1000 display of fireworks on the beach at night.

LONG BEACH JOTS.

The importance of the Committee of Censors appointed by the Trustees to visit all penny arcade and moving picture shows, was evidenced today when they rejected a film containing the events of the "Thaw case." They regarded it as vile and not elevating and the theatorium manager agreed with them and shipped the film back to the owners.

This week the National Bank of Long Beach paid a 3 per cent. dividend to stockholders and added $10,000 to its surplus. The Long Beach Savings Bank distributed $18,500 in interest and added $2000 to the surplus. The total resources of both banks are $2,512,411.51.

As a result of an incipient mutiny on the Fashion, Tuesday afternoon, Capt. Spikes has quit and gone to the launch Music, and Capt. Halstead of San Diego will assume charge of the Fashion.

The Pomona High School cadets, who have been in camp on the beach for ten days, in command of Maj. Reynolds, left this morning for home on a special car.

Miss Edna Fay of Los Angeles, while bathing in the surf today, was knocked down by a heavy breaker and was being carried out with every receding wave, when Life Guard Cunningham dashed from the tower and reached her in time. She had swallowed considerable water and was much exhausted, but soon recovered.

The steamer City of Long Beach, which has been undergoing extensive alterations at San Diego, arrived this evening and will resume her trips. Among other changes, new propellers were put in for increasing her speed.

Boat Races at Coronado July 4th.

BRUSH FIRE IN OIL FIELD.

Property of Petroleum Company Near Whittier Menaced by Flames.

WHITTIER, July 3.—A big brush fire carried along rapidly by a high wind, threatened for a while today to destroy much valuable property for the Central Oil Company, and the whistles were blown to signal for help from this city. After an hour or so of hard work the blaze was put under control, without doing serious damage. The fire caught, it is said, from the flames of "sump" or waste oil being burned under the care of workmen.

Whittier is to have a try at the "sane" observance of the national birthday, the members of the W.C.T.U. having arranged to hold a big basket picnic, followed by a programme of a patriotic and temperance nature, in the city park. The temperance celebration will last all day, but it is suspected that the small boys of the town must have included other items in their plans for the day, as dealers report a good sale of crackers, rockets, roman candles and "nigger-chasers."

A strenuous effort is being made by some of the members of the Methodist Church to revive the Jewish custom of tithing the family income for the benefit of the church. The proponents give as one of their reasons the belief that the church work would be put on a far higher plane if all necessity for the money-making church supper, social, etc., were done away with. Over seventy members of the church have placed their names in the church "tithe book" and will follow this method. Many of the remaining 500 or so members, are opposed to this plan, arguing that the church life is greatly strengthened by these social gatherings, and as these members have declined to follow the tithing plan the church treasurer is keeping two separate sets of books until the matter is settled.

Four small lads of this city rejoiced exceedingly this morning when, after appearing at the Justice Court for trial for misconducting themselves in the city park yesterday, they found no complaining witness was present to prosecute them, and their case was dropped.

Maj. M. T. Owens, who has served the city as its attorney for some time, and Fred M. Foster, who has been night watchman, both tendered their resignations to the City Trustees at the board meeting Monday evening.

City Trustees put themselves on record Monday evening as opposed to the unsanitary cesspool, and have instructed the health officer to order all objectional and unsanitary vaults cleaned at once. More drastic measures are threatened by them, the suggestion that an ordinance abolishing all open vaults and above-ground traps be drafted, finding favor with them.

Fire Works at Coronado July 4th.
Vacation bungalows at Venice.

MANY STAY AFTER CLOSE.

Christian Endeavor Convention Comes to End.

State Gathering at Long Beach Chooses Officers.

Over Twenty-five Hundred, Final Registration.

Following is a list of the new officers of the State Christian Endeavor convention, which closed last night in Long Beach: President, E. McKinlay, Dimond, Presbyterian; general secretary, H. H. Godber, Pasadena; statistical secretary, Caroline McClise, Oakland; treasurer, Charles W. Stewart, Long Beach; first vice-president, Charles Cunningham, Sacramento, reappointed; second vice-president, Julian R. Hudson, Fresno; third vice-president, Fred H. Schauer, Santa Barbara; junior superintendent, Maybelle Austermell, Los Angeles; intermediate superintendent, Winifred Skinner, Pasadena, reappointed.

The new superintendents are: Quiet hour, Miss Margaret S. Smith, Berkeley, reappointed; missionary, Miss Mabel Barnhouse, Watsonville, reappointed; tenth legion, Miss Lenore Butler, San Diego; citizenship and temperance, E. E. Edson, San Francisco; evangelistic, Paul C. Brown, former State president; floating, Evan R. Jones, Berkeley; hospital, Mrs. M. H. Reeves, Santa Rosa; assistant junior, Kate Ellsworth, Oakland; assistant intermediate, R. S. Hawley, Berkeley; State delegate to Seattle International Convention in July, Paul C. Brown, former State president.

The next place of meeting is Sacramento.

The convention ended last night in a wave of enthusiasm seldom witnessed in a State religious convention. Deep interest marked the entire session from the morning, quiet hour to the final Mizpah benediction and the following Christian Endeavor praise and fellowship service having for its theme, "The Lord has done great things for us, whereof we are glad," bringing to a close what ex-State President Brown says has not only been the longest and best convention ever held by the State union, but has been attended by twice as many people, as any such gathering in recent years.

The final registration reached 2534. Of these 1177 are from Los Angeles county; Alameda county, 128; San Francisco, 89, and so on down the line. The visitors are divided denominationally thus: Presbyterians, 630; Congregational, 455; Christian, 259; Friends, 133; Baptists, 135; Methodists, 104; United Presbyterians, 104; Lutheran, 27 and fourteen other denominations are represented, including Mennonites, gospel tabernacles, Methodists and others.

MANY TO STAY THE LIMIT.

Many of the delegates will leave for home this morning, but as return tickets are good until July 8, many will stay the limit, taking advantage of sightseeing trips and excursions.

"Service was the theme of the early devotional meeting, the several sections being in charge of the same leaders as on previous days. Conferences for committee workers were held under the leadership of Dr. H. R. Packard, of Ontario; Fred H. Schauer, of Santa Barbara, and Charles C. Cunningham of Sacramento.

At 10 o'clock the business session began with Secretary McKinlay in charge, during the temporary absence of President Brown.

Press Superintendent Arthur J. Galter of Los Angeles reported attending sixteen rallies and traveling 1300 miles during the year. He sent out 7279 postal wrappers and 20,612 copies of the State paper.

Miss Agnes Schumacker, hospital superintendent, told of the year's work. The proposed Christian Endeavor hospital was still in the future, but hopes of its ultimate building were bright.

Miss Mabel Kinball reported 2857 members of the "Tenth Legion" with constant addition.

Miss Margaret Smith of the quiet work department reported the enrollment for the year of 936 new members of whom two were Roman Catholics.

In the intermediate department there are 1682 members and in the juniors sixty new societies were organized during the year.

State Treasurer E. E. Edson reported receipts during the year of $1914.90, and expenditures of $1593.30, leaving a balance of $321.60.

Statistical Secretary Ernest Dawson reported 503 senior societies in the State, with 15,682 members. Twenty-three new societies were added in the year. Los Angeles county leads, with 104 societies and 2177 members. There are nine counties with no societies, most of these being along the east end of the State. The largest givers to missions have been the Emmanuel Presbyterian Society, where the average was $15 a member, and the Chinese Congregational Society of Los Angeles, comprising twenty cooks and laboring men, who contributed $1000, or $50 a member.

Rev. R. A. Hadden, State evangelist, reported that a Moody Biblical Institute would be established on the Pacific Coast in a few months, with Rev. T. C. Horton in charge.

General Secretary McKinlay reported attending thirty-eight meetings, and traveling 6639 miles. President Paul C. Brown attended ninety meetings and traveled 8200 miles.

President Brown, when he began his report, was received with a Chautauqua salute, and when he closed received tremendous applause, which brought tears to his eyes.

RESOLUTIONS.

The resolutions adopted thank the people of Long Beach for their reception and entertaining, also to the officers and various committees and indorsing the work of Field Secretary Hadden.

Other resolutions urged members to do all in their power to unite in a strong effort to induce the legislators of the State to enact a Sunday law; condemning the practice of selling intoxicating liquors and pledging assistance in both time and money to the Anti-Saloon League and Dr. E. S. Chapman; urging the Christian Endeavor people to work unyieldingly for the evangelism of the entire world; condoling with the bereaved relatives of Francis Murphy, the temperance apostle, whose life work just ended in Los Angeles.

Dr. A. S. Kelly of Oakland, chairman of the Place of Meeting Committee, reported two invitations, from Sacramento and Long Beach, and following the custom to alternate between the North and South, the honor went to Sacramento.

Ex-State Chairman Leonard Merrill of Los Angeles gave a short talk on "Union Work—Loyalty and Coöperation," and then read the list of new officers, as recommended by the nominating committee, which was adopted unanimously by the convention.

Paul C. Brown, the retiring State president, was chosen as the accredited State delegate to the international convention at Seattle.

The afternoon session was devoted to the intermediates, in charge of Miss Winnifred Skinner of Pasadena, the young people listening to an address by Rev. W. T. Patchell of San José. At 4 o'clock there was a general conference on local society problems, in which many of the perplexities which confront leaders were presented and suggestions offered for their betterment.

At 7:30 o'clock was the usual street meeting, and then there was a flocking to the big Auditorium, which was packed to the standing room only point. Following the usual music and devotional exercises, Miss Rena Howe reported the total registration of the convention, the 1907 Executive Committee were presented, and then, with a prayer of consecration, ex-State President Alexander installed the newly-elected officers.

The address of the evening was by Dr. H. H. Bell of San Francisco on the subject "What Wilt Thou Have Me to Do?" and then, after a closing prayer and benediction, the 1907 State Endeavor convention ended.

DEFERS JUDGMENT.

Board of City Trustees of Monrovia Takes no Definite Action on Pump Matter.

MONROVIA, July 3.—The verdict of the City Trustees in the matter of specifications for the Chapman Wells pumping plant was virtually "judgment deferred." It was frankly charged by two Trustees a fortnight ago that whoever drew the specifications did so in accordance with suggestions from the Edison Electric Company, so as to "freeze out" gasoline engines. J. H. McClymonds, City Engineer, acknowledge at the presentation of the plans that he had assisted in their preparation. It was known that Engineer O. K. Parker, who had been authorized to draft them, had been in Colorado for several months. It was not believed that he could delegate his authority to prepare such plans as were submitted, ostensibly under his name, although not signed.

The discrimination against the gas engine companies embodied in the specifications have been subjected to intense criticism of citizens. Mr. McClymonds is now generally believed to have been unconsciously influenced by the Edison people, and not to have intentionally acted in their favor. Not being a mechanical engineer, he is thought to have accepted advice on crucial points without being fully aware of their significance.

MONROVIA NOTES.

Four assistants were granted City Marshal Miller to guard the cañons from fire tomorrow, when the usual inroad of city visitors to the mountain ways is expected.

Mr. and Mrs. C. H. Reed, Jr., are chaperoning a party of young people in Monrovia Cañon.

Mrs. J. W. LaForce and Mrs. Eliza Wesson Millard have gone to Ocean Park for a week's stay.

Mr. and Mrs. W. H. Young and family left yesterday for Santa Monica, where they will open their summer home for the season.

Mrs. Charlotte Furnas and daughter, Miss Sallie Furnas, have taken a house in Pasadena and departed yesterday for their new home.

Richard Riesen and family have removed from Duarte to Monrovia and are occupying a cottage on Concord avenue until the new home which Mr. Riesen is arranging to build in this city is completed.

Yacht Races at Coronado July 4th.
Vacation bungalows at Venice.

BOARD OF TRADE FEAST.

Hollywood Function at Which the Value of Laughter Is Urged by Speaker.

HOLLYWOOD, July 3.—Frank G. Tyrrell delivered the principal address at the annual banquet of the Board of Trade held at Hotel Hollywood Monday evening. His subject was "Rainbows," and had especially to do with the value of laughter in everyday life and religion. Rev. E. P. Ryland was toastmaster and an address on "Hollywood, Its Past, Present and Future," was made by E. A. Merrill of Hollywood. Music was furnished by the Euterpean Quartette, and a string orchestra. There were 150 present.

President Baer of Occidental College, addressed the Current Events Club last evening at its annual meeting held at the home of Mr. and Mrs. F. M. Douglass. Dr. Baer's subject was: "Porto Rico," which he thinks, from personal observation, to have received unlimited benefit from the régime of the United States.

Especial precaution against fire have been taken this week. The volunteer companies will be ready all day tomorrow, the entire vicinity being so dry it is felt there is great danger from even a small blaze. The fire boys have had four calls in less than a week.

Dancing at Coronado Tent City.
Vacation bungalows at Venice.

SANTA MONICA.

SANTA MONICA, July 3.—Although Santa Monica is not to have a celebration tomorrow, practically every business house in the city is beautifully decorated with flags and bunting in honor of the day. Numerous private parties and excursions are planned for the day, and all of the beach attractions will be prepared to assist visitors in having a good time.

There are to be two baseball games on the Southern Pacific Park diamond tomorrow. In the morning the professional and business men's nines of the Elk organization will contest for supremacy. In the afternoon the Santa Monica and Mutual Life team of Los Angeles will play. The home team leads in the amateur league, while the Mutuals have the same position in the South Coast League.

Miss Jessica Wilson, a former teacher in the High School, left this evening for Berlin, Germany, where she will continue her studies in the German language.

The Fraternal Brotherhood will hold an installation service Saturday evening, which will be open to the public.

LA HABRA PICNIC TODAY.

LA HABRA, July 3.—The La Habra Farmers' Club is planning for a big community picnic and jollification tomorrow. As in previous years, a big majority of the residents of the valley will be present at the celebration, which is to be held in the school house grounds. A big basket picnic is first on the programme, this to be followed by addresses, music, etc., Prof. William Holland Matlock of Whittier College being the principal speaker. Then, for the younger ones, will come races of various sort, and in the evening a display of fireworks.

A Clear Skin is a clean skin

Clogged pores are a local result of Acne, Liver and Kidney Troubles, poor circulation, etc.

Pond's Extract Soap

soothes and penetrates to the deeper skin tissues, carrying the stimulating, healing Pond's Extract, clearing the pores as flushing cleans a waste pipe, enabling the skin to throw off impurities and irritations from whatever cause, producing a soft, delicate skin and a clear, healthy color.

Pond's Extract Soap tones, revives, cleans. Its whiteness indicates its purity.

From Your Druggist

Armour & Company
Sole Licensees from Pond's Extract Company

THE STORY OF YOUR LIFE REVEALED BY MME. VELMA KEITH.

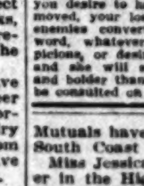

This famous woman psychic and palmist has perfected a system by which she reads your life story. Men and women in all walks of life daily consult Mme. Velma Keith. If marriage, sickness, death, changes, travels, divorces, separations, lawsuits, business transactions, wills, deeds, mortgages, lost or stolen property, hidden treasures, lost or absent friends interest you; if you care to know what you should do to be successful and whom to avoid, when to buy and when to sell stock, etc., if you desire to have your domestic troubles removed, your lost love restored, your bitterest enemies converted into stanch friends—in a word, whatever may be your troubles, suspicions, or desires, call on this gifted woman and she will send you away happier, wiser and bolder than ever before. Mme. Keith can be consulted on all affairs at 746 S. Broadway.

Special Tract Directory.

Free Tickets at 207 S. Broadway, room 312. Ask Conductor to Stop at Hidalgo Avenue, Alhambra.
Free Ride—Everybody Goes to
Hidalgo Avenue
ALHAMBRA
Highly improved. All improvements are now completed. Lots 50x150, $550 up, $50 cash, $10 monthly.
These lots are choice, and will double in value.
T. WIESENDANGER, 207 SO. BROADWAY

FOR SALE—THIS IS JUST WHAT YOU WANT. 5154 acres of land located 18 miles from Merced, Cal., and about 8 miles from Santa Fe R.R. This property is all under fence, being fenced in 10 fields, 300 acres being hog tight, from 1500 to 2000 acres of good farming land, balance rolling land with timber. Improvements consist of small orange grove, assorted fruit orchard, two good wells, one with windmill and tank and one with gasoline engine and pump. The property has several good springs on the place and has water in every field. Has 6-room house, 2 barns, one 62x120, one 52x80; warehouse 30x64, carriage-house 34x50, machine-house 40x80, and large poultry-house and stock. Scales. Price of this property is $650 per acre. Terms ½ cash. For further information see C. W. HOUSTON & CO., 715 Union Trust Bldg., Los Angeles, Cal. Main 1918. Home F-4549.

VERMONT AVE. SQUARE
The southwest corner Vermont and Vernon avenues. The largest and choicest subdivision in the southwest.
LARGE LOTS $625 AND UP.
S. J. White & Co., 416-417 Huntington Bldg. Leo J. Maguire & Co., 305-6 F. P. Fay Bldg. Wright & Callender Co., 319-323 S. Hill st. Joseph R. Loftus, 528-29 Citizens' Bank Bldg.

Take West Sixth Street Car to
WILSHIRE HARVARD HEIGHTS
Lots $1100 and up—Terms
E. A. FORRESTER & SONS, Incorporated
342-43-44 Douglas Building

Short Line
Villa Tract and Valley View Heights
Lots $400 and Up
Paul H. Blades, 115 Henne Bldg.
122 W. 3d St.

Port Orange
M. L. Germain & Co., Sole Agents
200 Germain Bldg.
Home Ex. 900 Main 900

Get That Happy Look
BURLEIGH
The Los Angeles Company
Phones, Ex. 456 Broadway 1654
202-204 Pacific Electric Building.

HOME LOTS $500 In the City
$50 Cash, $10 a Month
Nothing Better
201 N. Broadway
McCARTHY CO.

MONETA AVENUE SQUARE
Lots $525 and Up. Easy Terms.
GEO. C. PECKHAM & CO.
203-04-05 Union Trust Building
Main 3221. Home F 5392

Oceanside
LOTS $300 UP, on ocean front, easy terms, sure to double in one year.
HAYES LAND CO., Inc.
501-502 Citizens' National Bank Bldg.
Third and Main Sts., L. A.

BALBOA and EAST NEWPORT
For Information Address
NEWPORT BAY INVESTMENT CO.
Suites 242-3-4 Douglas Building

Call or write for information telling how $5 invested monthly secures an interest in down town business property. Shares now selling.
THE CITIZENS' CORPORATION
520 Byrne Building.

ELDER PLACE, No. 2
64 new, modern 5, 6, 7-room houses, SMALL PAYMENT, BALANCE MONTHLY, INCLUDING INTEREST.
Los Angeles Investment Co.
227 South Hill Street
Main 2248 A-5115
Largest Co-operative Building Company in America

For a Home, For Mining Camp, For Summer Resort, For Health
This is the ideal cottage. Must be seen to be appreciated. Cool in summer. Warm in winter. Made in ten sizes. See it today.
WALKER PORTABLE COTTAGE
430 W. 6th. Opposite Park.

OUR RENTAL DEPARTMENT for business locations has on file the place you want.
ROBT. MARSH & CO.
Main Corridor—Ground Floor H. W. Hellman Building
Both Phones, Ex. 175.

Baldwin Park
ORANGE GROVES
$600
C. B. Guthrie & Co.
Room 612-3. 430 So. Broadway

Only $90 and up
Lots at Watts
$1 Down, $1 a Week. No Interest. No Taxes. Free Tickets at Our Office.
S. B. HILL, Selling Agent,
122 West Sixth Street.

Increase Your Income
By placing the management of your rental property with
Wright & Callender Co.
323 South Hill Street

FOR SALE
$16,500, WORTH $20,000
50x110 Feet near Fourth and San Pedro. Income $70.00. Easy Terms.
ROBERT MITCHELL CO. 313 W. Third

Brentwood Terrace
SWEPT BY OCEAN BREEZES
Lots $25 cash, $10 and up per month
Jas. R. H. Wagner,
421-222 H. W. Hellman Bldg.

Cottage Terrace
Near Huntington Car Barns on San Fernando Road.
See E. T. BARBER, JR.
STRONG & DICKINSON,
N. W. Cor. Second and Broadway

Miramonte Park
An extension of the widely-known and universally popular
MIRAMONTE TRACT.
Same Advantages—Same Improvements
GUS P. SPALDING, owner, 215 H. W. Hellman Building. Phones Home ... Main 3004.

$900 TO $1500 FOR LOTS IN
HOLLYWOOD PARK
"In the Heart of Hollywood."
FREE EXCURSIONS EVERY ... TICKETS AT OUR OFFICE.
OTTO WEID & CO., 614 O. T. Johnson ...
W. A. ROBERTS REALTY CO.
614 O. T. Johnson Building

Eagle Rock
Rails are now being laid on ... University-Garvanza line to the ... of Eagle Rock, via Garvanza and ... Lots now $175 to $300. One-tenth ... $5 per month.
CRITES, MYERS & KULLI,
207 South Avenue 64, Garvanza ...

J. Frank Bowen
Subdivider of the fifteen big tracts
LOTS $450 UP
439-40-41 Douglas Building
Both phones 2472.

HAVE YOU SEEN
Long Beach
If not go down. There are ... waiting to show you what has been ... what is being done in the way of ... city. See any responsible real estate ...

CORINTH HEIGHTS
Quarter-Acre Lots $360 and up
$10 Cash—$10 Monthly
WINTON & McLEOD CO.
330 SOUTH HILL ST.

RAMONA ACRES
Acre home-sites $900 up. Twenty ... from business center. "New Tract," ... a corner lot; cement sidewalks, ... streets, telephones, gas and electric ... available. THE EMERSON ... 301-303 Delta Building.

We Will Build a Home For You
and you can pay us in very easy payments. See us about it.
Janss Inv. Co. 320 Pacific Electric ...

BRENTWOOD PARK
The only reproduction of Golden Gate Park in the world. Ideal villa ...
WESTERN PACIFIC DEVELOPMENT COMPANY,
204 Germain Bldg., Opposite ... Theater.

NAPLES
A. M. & A. C. PARSONS
Sole Agents.
Pacific Electric Bldg. ...
Main 1858. Home ...

$20 SECURES A ...
Easy installments pay for it. ... free water piped, two fast ... minutes out.
EMIL FIRTH, 319 W. ...
Home A-5158.

BURKE BROS.
Moneta Avenue Heights
Four-track car line direct to ... this tract—one mile frontage ... Lots $300 and up. BURKE ... 408 South Spring Street

"South of the Tehachapi..."

NEWS REPORTS FROM CORRESPONDENTS ...

DEADLY FIGHT OF CENTENARIAN.

HUNDRED-YEAR-OLD TRIBESMAN BECOMES INSANE.

Officers Have Fierce Encounter with the Aged Indian in Struggle to Subdue Him—With Toothless Gums He Makes Desperate Effort to Bite Them.

SAN BERNARDINO, July 3.—Chief ..., one of the oldest of living ... in this section, was taken to the asylum at Patton this morning, a raving maniac. His age is declared to be 106 years. Several weeks ago he left his shack, where he had lived since the white settlers came to this valley, and, taking to the willows along the Santa Ana River, for days terrorized the other Indians, his wild calls by night startling them again and again. Sheriff Ralphs and Deputy Sheriff ... were summoned to the locality, and after hours of patient watching found the aged brave taking a sun bath at the edge of the willows. They cautiously slipped upon him, and the next instant both officers were having their hands full in about as savage a struggle for supremacy as they have ever known.

Despite his great weight of years, the old Indian taxed their strength, his ... being a match for theirs, and with his toothless gums he made desperate effort to bite them. All this time he was howling and spitting like a wildcat, and the Indians who had worked up sufficient courage to tiptoe after the officers along the river's bank were put to sudden flight.

A third officer arrived, and the madman was soon bound with ropes, handcuffed and placed in a carriage. He then became violent, kicked out the ... of the vehicle, and would have thrown himself from the carriage but for the quickness of the three officers holding with all their weight upon him.

Since then he has been confined in the County Hospital, for a few days showing signs of recovery. Yesterday his condition became worse, and it was deemed necessary to commit him to the asylum. He was accompanied by two officers, who watched his every move.

FORECLOSURE STIPULATION.

Judgment by stipulation was handed down today in the Superior Court, foreclosing a mortgage held by K. C. Wells ... others of Redlands, on the Purity ... Baths of this city. The mortgage was given by John E. Light to ... payment of over $22,000. The ... were designed to become a popular recreation resort in the heart of the business district. Before completion financial troubles developed, which resulted in the place being attached. That was over two years ago. A year ago a Trustees' sale was made of the property by B. E. Katz to Redlands ..., who were to open the resort, ... by careful management pay off ... indebtedness and eventually complete the building. A manager was installed, and for several weeks there was a strong patronage, but fresh ... arose, and since then the unfinished structure has been closed. It is expected that under the court's ... decreeing that the place be sold, ... plans will be evolved whereby the ... establishment can be made interest ...

SAN BERNARDINO POINTS.

... members of Co. K, N.G.C., will leave for Los Angeles Friday under command of Capt. Grow, there to join other militia companies of the Seventh Regiment, and go north, for encampment at the Presidio, San Francisco. In preparation for the trip the company has recruited to its fullest capacity, and has been busily drilling ... night.

Vacation bungalows at Venice.
... of everything at Coronado.

COLTON.

COLTON, July 3.—John A. Twiss ... away Monday at his home on ... terrace. He had been located at ... as civil engineer for the ... Pacific prior to his last illness.

... Homer King conducted the funeral services, which were held this ... The remains were shipped ... for interment.

... Nickolson shot himself through the ... knee this morning. The lad ... inspecting a gun which he ... was not loaded.

J. B. Shepardson, who was operated upon for blood poisoning, his leg being amputated, was removed from the Colton Hospital to his home this morning.

... Lodge No. 326, I.O.O.F., installed officers last evening.

Auto roads at Coronado.
Vacation bungalows at Venice.

GIVE TOWN TO ELKS.

Visitors in Santa Barbara for Fourth of July Celebration There.

SANTA BARBARA, July 3.—This city ... of visitors, enjoying the pleasures of today and living in anticipation of the events of tomorrow. Probably ... has the beautiful old town been ... a veritable bower of color. Everywhere one turns one meets the ... colors and the emblems of ... The visitors simply own the ... and are entering with vim into ... of amusements set before ...

Tomorrow's programme will start with a parade at 10 o'clock. The line of march will be from Figueroa street, ... to the Arlington Hotel; ... marching to the Plaza del Mar ... at 11 o'clock, there will be ... exercises. Hon. Robert M. ... Ventura will be the orator of the day, Hon. S. E. Crow will preside, Hon. L. W. Roseberry will read the Declaration of Independence. ... the Native Sons of the Golden West will give a barbecue to ... A concert will be given by amalgamated bands from ... San Luis and Santa Barbara at ... at 1 o'clock. Yacht races ... at 1:15 o'clock from the ... wharf. The Channel City Gun Club will have a shoot at its grounds ... At 2:30 o'clock the baseball game will be played, and at 7:30 there will be a display of fireworks with an eruption of Mount ...

... the performance of the Elks' ... there will be a reception to ... of the Elks at the clubrooms ... festivities will not cease with ...

SANTA BARBARA NOTES.

The ... Country Club in Montecito will ... an interesting series of informal ... tomorrow. There will be a golf ... at 9:30 a.m.; a swimming ... a tennis tournament at ...

"South of the Tehachepi."

NEWS REPORTS FROM CORRESPONDENTS OF THE TIMES.

DEADLY FIGHT OF CENTENARIAN.

AGED-YEAR-OLD TRIBESMAN BECOMES INSANE.

Officers Have Fierce Encounter With the Aged Indian in Struggle Which Makes Him—With Toothless Gums He Makes Desperate Effort to Bite Them.

SAN BERNARDINO, July 3.—Chief Yokut, one of the oldest of living Indians in this section, was taken to the asylum at Patton this morning, a raving maniac. His age is declared to be 100 years. Several weeks ago he left his tribe, where he had lived since the white settlers came to this valley, and, coming to the willows along the Santa Ana River, for days terrorised the other Indians, his wild calls by night startling them again and again. Officer Ralphs and Deputy Sheriff Hall were summoned to the locality, and after hours of patient watching found the aged brave taking a sun bath at the edge of the willows. They quickly slipped upon him, and the two officers were having their hands full in about as savage a fight for supremacy as they have ever known.

Despite his great weight of years, the struggle taxed their strength, his toothless gums he made desperate effort to bite them. All this time he was howling and spitting like a cat, and the Indians who had gathered had not sufficient courage to tiptoe within reach of the officers along the river's bank to render sudden flight.

The officer arrived, and the maniac was soon bound with ropes, handcuffed and placed in a carriage. He became so violent, kicked out the glass of the vehicle, and would have thrown himself from the carriage but for the quickness of the three officers who were with all their weight upon him.

Since he has been confined in the County Hospital, for a few days there were signs of recovery. Yesterday his condition became worse, and it was found necessary to commit him to the asylum. He was accompanied by the officers, who watched his every movement.

FORECLOSURE STIPULATION.

A stipulation by stipulation was handed down today in the Superior Court, foreclosing a mortgage held by K. C. Wells and others of Redlands, on the Purity Flour Baths of this city. The mortgage was given by John E. Light to secure the payment of over $22,000. The baths were designed to become a popular resort in the heart of the business district. Before completion financial troubles developed, which resulted in the place being attached. It was over two years ago. A year later the sheriff's sale was made of the property to E. E. Katz to Redlands, who were to open the resort, but unsuccessful management pay off the mortgage and eventually completed the building. A manager was installed for several weeks there with strong patronage, but fresh reverses came, and since then the unfinished structure has been closed. It is expected that under the court's decree allowing that the place be sold, the building will be evolved whereby the investment can be made interest bearing.

SAN BERNARDINO POINTS.

The members of Co. K, N.G.C., will leave for Los Angeles Friday under command of Capt. Grow, there to join the militia companies of the Seventh Regiment, and go north, for encampment at the Presidio, San Francisco, in preparation for the trip the regiment has recruited to its fullest strength and has been busily drilling for.

Choice bungalows at Venice. Everything at Coronado.

COLTON.

COLTON, July 3.—John A. Twiss returned Monday at his home on Olive. He had been located at Manila as civil engineer for the Pacific prior to his last illness.

Undertaker King conducted the funeral, which were held this afternoon. The remains were shipped east for interment.

Nicholson shot himself through the knee this morning. The lad was cleaning a gun which he supposed not loaded.

Mrs. Shepardson, who was operated upon for blood poisoning, his left arm being amputated, was removed from the Colton Hospital to his home this morning.

Colton Lodge No. 328, I.O.O.F., initiated officers last evening.

Choice building roads at Coronado. Choice bungalows at Venice.

GIVE TOWN TO ELKS.

Visitors in Santa Barbara for Fourth of July Celebration Are There.

SANTA BARBARA, July 3.—This city is filled with visitors, enjoying the pleasures today and living in anticipation of the events of tomorrow. Probably no city in the beautiful old town been more veritable bower of color. Wherever one turns one meets the national colors and the emblems of the order. The visitors simply own the town and are entering with vim into the spirit of amusements set before them.

The day's programme will start promptly at 10 o'clock. The line of march will be from Figueroa street, from there to the Arlington Hotel; thence marching to the Plaza del Mar where at 11 o'clock, there will be short addresses. Hon. Robert M. Clarke, Ventura, will be the orator of the day. Hon. S. E. Crow will preside and Hon. L. W. Roseberry will read the Declaration of Independence. Following the Native Sons of the Golden West will give a barbecue to the visitors. A concert will be given by the consolidated bands from Venice, Los Angeles and Santa Barbara at 1:30 and at 2 o'clock. Yacht races will start at 1:15 o'clock from the municipal wharf. The Channel City Gun Club will have a shoot at its grounds at 2:30 o'clock. At 2:30 o'clock the baseball game will be played, and at 7:30 there will be a display of fireworks, an eruption of Mount Vesuvius.

The grand performance of the Elks' carnival there will be a reception to the visitors by the Elks at the clubrooms and festivities will not cease with the night.

SANTA BARBARA NOTES.

The Outing Club in Montecito will inaugurate a series of informal dances. There will be a gold ball at 9:30 a.m.; a swimming contest, a tennis tournament at 3; and a table d'hote luncheon at 1 o'clock. The evening's programme will include music and dancing and fireworks.

In a runaway accident yesterday afternoon, A. C. Schuster sustained a compound fracture of his left arm. Mr. Schuster was driving a young colt which shied, upsetting the cart.

A gigantic palm, planted twenty-five years ago on the premises of W. L. Miller on West Victoria street, has been purchased by a Los Angeles man. Workmen are digging around the roots preparatory to boxing the lower part of the tree and shipping it South. The name of the new owner is not made public.

A brand new and very pretty twenty-foot launch, built by Samuel Barber in the winter and spring, was slipped into the waters of the channel yesterday afternoon.

At the meeting of the Board of Education last night the teachers of the various schools were reelected for the ensuing term and their salaries, as yet unenhanced by that promised raise, were fixed. Some new teachers were named for added grades, and repairs ordered on several of the school buildings. A rather pathetic feature of the session related to Miss Nettie Ingersoll, who, since she fainted and grew irrational in the Garfield school, several weeks ago, has been a patient in the Cottage Hospital. The board decided to retain Miss Ingersoll on the roll of teachers and grant her an indefinite leave of absence, she to return at her convenience.

Alexander Thomas, the employé of the City Engineer's office, who shot off a firecracker under Mayor Thomas D. Wood's automobile, in open violation of the Mayor's express order against the firing of fireworks on State street, last night, was this morning fined $10 by Judge Price in the local Police Court. Thomas, who was arrested by the Mayor after a hot fight in which a policeman finally joined, paid for his fun.

July 4th. Great Day at Coronado.

PETITION FOR HIGHWAYS.

Over Half-Thousand Property Owners Ask Riverside Supervisors to Take Action.

RIVERSIDE, July 3.—A petition signed by 512 property owners and voters of Riverside county, was submitted to the Board of Supervisors today, asking the board to take the preliminary steps toward establishing a system of improved highways in accordance with the provisions of the good roads law passed by the last Legislature. The matter was presented by a committee comprising W. B. Clancy and C. W. Barton of Riverside and P. N. Myers of Hemet as the special goods roads committee appointed by the Riverside Chamber of Commerce.

The Supervisors are asked to appoint a highway commission whose duty it will be to investigate the conditions of the public highways of the county, to prepare a map of these highways and ascertain which of them should be improved by the issuance of bonds. The commission is also to decide upon the character of the improvements to be made and the estimated cost as a basis for the proposed bond election.

The petition presented to the Supervisors contains more than the necessary 10 per cent. of electors and freeholders which must be secured in order to call a bond election under the new road law.

TEXAS FEVER AGAIN.

The excessive heat is causing an increase of Texas fever among the cattle of the infected sections along the Santa Ana River bottom. The cool weather of the past spring checked the trouble, but it has made its appearance again in the West Riverside sections that were believed to have been freed from infection. County Veterinarian Rayen reported these conditions to the Board of Supervisors today, and also stated that the disease has broken out at Rincon, on the lands adjoining the Serrano property, and affecting about thirty head of dairy stock. The cattle have been quarantined and the owner is making an effort to eradicate the Texas fever ticks by the use of oil.

HUSBAND IS SLASHED.

In an alleged attempt to prevent a fellow-Mexican from eloping with his wife yesterday afternoon, Pedro Guiterras of Arlington received a number of serious gashes that may cost him his life. His assailant was Jacienda Malindez, who for some time is accused of making trouble in the Guiteras household. The culmination of the trouble came yesterday, when Guiteras is said to have discovered that his wife and Malindez were apparently preparing to leave together. Mrs. Guiteras was dressed in her best attire. Guiteras interfered and Malindez then whipped out an ugly looking pruning knife with a hooked end, with which he attacked the husband. In the affray Guiteras received a gash from ear to ear and was hacked on the head, besides having two arteries in his wrist severed.

The injured man was taken to the County Hospital, and it is believed that he has even chances to recover. Malindez has been lodged in the County Jail, under a charge of assault with intent to kill.

FOR ROAD WORK.

The sum of $20,000 will be expended by the Board of Supervisors for oiling and graveling the roads of Riverside county the coming year. This was agreed upon by unanimous vote of the board today, and will be included in the County Auditor's annual budget upon which tax levy of the county is made. This amount of road money will be divided equally among the five Supervisoral districts.

Choice music at "Hotel del Coronado."

Vacation bungalows at Venice.

MANY BEE RANCHES DESTROYED

Also Homes Burned in Fierce Fire in Warm Spring Valley—Blazing Chain of Hills Picturesque.

ELSINORE, July 3.—One of the worst fires ever known in this vicinity raged yesterday afternoon and until 10 o'clock last night. It burned over the territory from the coal mines to the hills northeast, in Warm Springs Valley. The fire is reported to have been set by a spark from a locomotive.

Many bee ranches and some homes were destroyed. A couple of gangs of section hands and all the available men in Elsinore fought the fire. One Mexican was overcome by heat and smoke and was brought to this city.

The fire was a terrible though picturesque sight, last night, a chain of hills being ablaze at one time.

The fire adds another straw to the bee man's burden, as all the bee feed in the valley was destroyed.

It is feared the fire will revive under the first breeze.

Monday morning A. Keith's house and barns were in imminent danger of destruction, shingles piled against an old shed taking fire.

Mrs. Thomas Clayton and little son, Pemberton, who have spent a month in Fresno, with Mrs. Clayton's mother, returned home yesterday.

Miss Edith Riley and sisters of Los Angeles are here for a month to take the baths.

Every amusement at Coronado. Venice villas at reasonable rates.

HEMET.

HEMET, July 3.—The water was turned on for the first time this season at Hemet dam on June 30, the flow amounting to 500 inches. The water company has the entire flow of the San Jacinto River turned into its mains, and has added the flow from the Hemet dam to supply the demand.

J. H. and W. E. Botterell, with an expert, visited their mining property near the Santa Rosa ranch, recently.

O. K. Baldwin has bought the Hemet restaurant and will take charge immediately.

Balers are at work on the Hemet tract. Several carloads of hay are shipped from this station daily.

Vacation bungalows at Venice. Best Music at Coronado.

VENTURA.

VENTURA, July 3.—Fred Mackin, an old-time printer of this city, but now a resident of Pasadena, was married here yesterday to Miss Emma Cook, a popular Ventura girl, who has recently become a resident of Los Angeles. The wedding took place at the residence of the father of the bride, Frank Cook, on Meta street. Mr. and Mrs. Mackin set out for a Honeymoon trip to the Southern California resorts and will later settle in Pasadena.

The prisoners of the County Jail were yesterday busy at the beach cleaning up that place. The work was done at the request of the Native Daughters.

Misses Blanche and Mary Lawrence of this city, will leave tomorrow for Oklahoma, where they will spend the summer with a brother.

Rev. Father Numan, formerly of the old mission church here, but now of Pomona Catholic Church, will pitch tomorrow at Santa Barbara in the Elk baseball game. He was formerly an expert pitcher and would have been in the big leagues had he not taken to the cloth.

There will be no celebration of the Fourth in this city tomorrow. The town will be virtually deserted. The Ventura City band, 100 Native Sons in uniforms, and a large number of Elks and citizens generally, will participate in the celebration in Santa Barbara. The only celebration in this county will be held at Oxnard and Hueneme, or Ormond Beach, when there will be a big barbecue, balloon ascension and a dance at Oxnard, with fireworks at night.

There was a sharp shock of earthquake in this city a little past 1 o'clock this morning.

Vacation bungalows at Venice. Fine Café at Coronado Tent City.

CHOOSE COMMISSIONERS.

Orange County Supervisors Select Horticultural Officers and Expert.

SANTA ANA, July 3.—The new Board of Horticultural Commissioners, as elected by the Board of Supervisors, consists of E. W. Camfield of Orange, A. H. Stutsman of Tustin, and J. J. Schneider of Anaheim. Camfield is the only man who succeeds himself. Schneider received three votes to one for Max Nebelung, the former Anaheim commissioner.

E. L. Vegely was elected county expert at a salary of $5 a day. W. R. McAllup has been selected by the Supervisors as justice of the peace in Los Alamitos township to succeed J. W. Watts, resigned.

A number of petitions from women's organizations, such as the Woman's Club of Santa Ana, the Ebell and the W.C.T.U., asking the Supervisors to establish a county hospital and poor farm were laid on the table.

FOREST FIRE PRECAUTIONS.

Forest Rangers Walter Robinson of Trabuco and Burt Stephenson of San Juan Hot Springs, have received orders to enforce every forest fire law to the fullest extent. The forest officers believe that there is more danger from foothill fires this year than usual, the grass being tall and dry. Robinson patrols the district from Ladd's Cañon to Bell Cañon, and Stephenson the district from Bell Cañon to the San Mateo Creek in San Diego. They are on the Capistrano side of the national forest. Rangers Lillie and Decker are on the Elsinore side. Lillie is in charge of the Trabuco national forest. Apiarists on the government ground have been ordered to clean up their places and build fire guards. All campers are given personal warnings by the rangers.

SANTA ANA NOTES.

The Santa Ana Valley Irrigation Company is negotiating for a reservoir site at Olive. The company expects to build a dam that will hold a run of 10½ inches of twenty-four hours. It is planned to use this reservoir for night water, turning it again into the ditch in the day time. Irrigators prefer day waters to night water and the rate is doubled.

The petition asking the Board of Supervisors to submit the question of a bond issue for building permanent roads in the county will be put in circulation the latter part of this week.

Venice villas at reasonable rates. Low summer rates at Coronado. See Coronado Agent about Tent City.

FULLERTON GAS FIGHT.

FULLERTON, July 3.—Several weeks ago the Home Gas Company applied to the City Trustees for a gas franchise. Last night bids were opened, the Home company offering $10 for the franchise and to pay for the legal advertising, which footed up $86. Representatives of the Fullerton Gas Company, which has a franchise and has just completed its system here, raised the bid of the Home company 10 per cent. The two opposition companies kept bidding against one another until the Fullerton Gas Company offered $99.82 for the franchise and $86 for the advertising. The Home company did not raise this bid and the franchise was sold to the Fullerton company. The Home company immediately made application for another franchise and it will be advertised for sale. The Fullerton company is now delivering gas and the Home company promises gas to its customers soon.

Venice villas at reasonable rates. Coronado Agent at 334 S. Spring St.

CORONA.

CORONA, July 3.—A hurry call to fight fire that was rapidly approaching Prado was received here Sunday morning. Fire had been burning in the Santa Ana Cañon for several days. Sunday the flames crossed the Santa Ana River and spread to Prado. About 150 men including the contingent from Corona, fought the flames for hours with shovels, sacks and brush until the fire was beaten out. John Scully was overcome with the heat while fighting the flames.

A. Nordstrom had two fingers on his left hand crushed Monday while lifting an iron beam weighing 2½ tons.

H. Trimble was sentenced to sixty days Monday for assaulting F. Moraga.

Mrs. George Austin returned yesterday from Long Beach where she went as a delegate to the W.C.T.U. convention.

You May Need It

Ask your doctor about the wisdom of your keeping Ayer's Cherry Pectoral in the house, ready for colds, coughs, croup, bronchitis. If he says it's all right, then get a bottle of it at once. Why not show a little foresight in such matters? Early treatment, early cure.

We publish the formulas of all our preparations. J. C. Ayer Co., Lowell, Mass.

TENDERLOIN GIN MILL.

License Granted for Chinese Drinking Place in Oxnard—Auto Delays Action.

OXNARD, July 3.—A large share of the legal light of the county was gathered in the City Hall of Oxnard last night awaiting the arrival of Trustee Holst, whose vote would decide whether or not there should be another Chinese saloon in the tenderloin district of Oxnard. While they waited Holst was hot footing it for town along the country highways. His automobile had broken down ten miles from the Council chamber. The fact that he had been absent a week before, causing a tie vote on the part of the remaining board, was all the more galling, as he knew the matter was for him to settle.

Holst finally connected with Oxnard by telephone from a farmhouse, and a rig was sent for his conveyance to the scene of legal conflict, and in the meantime the crowded City Hall remained crowded, and the municipal fathers languished in their upholstered chairs and waited into the night for the absent one.

When Holst arrived, Judge Shepherd of Ventura and Dist.-Atty. Bowker argued against the granting of another liquor license, representing other saloon interests. Charles F. Blackstock represented the applicant. Holst made the motion for the granting of the license, however, and the sixteenth saloon was granted a right to run in a town of 2500 inhabitants.

DEATH ACCIDENTAL.

Inquest Over Remains of Man Killed by Santa Monica Car—Leaves Widow and Children.

J. W. Sloss, 38 years old, and a resident of East Fifth street, was instantly killed by a Santa Monica car at an early hour yesterday morning. The accident occurred in the private right of way near the Sixteenth-street crossing. Sloss was struck on the head and his skull was fractured in several places.

Investigation disclosed the fact that he had boarded a south-bound Santa Monica car by mistake and that, after discovering his error, he alighted at Sixteenth street to await the arrival of a car going in the other direction. It is supposed that he laid down near the track and went to sleep, but was awakened by the approach of the north-bound car, raising his head just in time to receive a crushing blow on the temple from the front step.

Sloss leaves a widow and several children. He was a steady, hard-working man and not given to indulgence in liquor. The remains were taken to Pierce Bros.' undertaking establishment where an inquest was held yesterday afternoon. Accidental death was the verdict.

NOT THE HOME BAND.

Melville's band, and not the Soldiers' Home band, as was announced, will play today in Hollenbeck Park. The Soldiers' Home band does not play away from that institution.

Men, My Cures

Are the results of intelligent, thorough, honest care which you receive in my office by me in person

VARICOCELE

I cure soundly and completely in 4 to 6 days. No pain or discomfort attends the treatment.

STRICTURE

My treatment softens and relaxes the diseased membrane and the formation is completely destroyed.

CONTRACTED DISEASE

Can be cured permanently, but only by thorough local treatment properly given—3 to 10 days is all I want to cure you completely. Piles, Fistula, Blood Disease, Functional Decline, Kidney and Bladder Troubles and Hydrocele.

Dr. Morton

316 S. Broadway

Hours, 9-4, 7-8 Sunday, 9-12

Dr. Harrison & Co.

We Are Specialists for Varicocele, Hydrocele, Stricture, Piles, Fistula, Blood Diseases, Contracted Diseases, Private Diseases, Loss of Vital Power, Kidney and Bladder Troubles.

Vital Decline Can be Cured

About nine years ago here in Los Angeles I wrote and published (in The Times) the first responsible information on the TRUE CAUSE and successful treatment of premature weakness. I pointed out the direct connection of the prostate gland with weakness of the organs, and proved to the profession that my treatment would cure these cases which heretofore had practically resisted all forms of treatment. Since that time nearly all of the prominent specialists in the large eastern cities have adopted my methods, with marked success, while at the same time for years my advertisements have been continually copied, often word for word, by pretended, self-styled specialists all over the land, who know absolutely nothing of my plan of treatment. By thoroughly understanding the true cause of this trouble, I am able to give the desired result by removing the trouble by natural and scientific means.

Charges reasonable. You can pay when cured. Consultation Free. Literature on request.

325½ S. Broadway, Cor. Broadway and Second Streets.

The Man With Disease

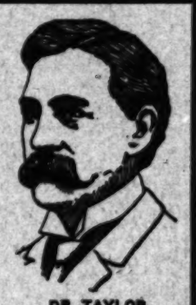

DR. TAYLOR, The Leading Specialist

Should learn—and the sooner the better—that what may seem a trivial disease very often has most serious and far-reaching effects. The man who tries to be his own doctor is always the patient that later comes to the specialist with the chronic, stubborn, deep-seated case, which is the hardest kind to cure. I cannot hope that all men will accept my statement that the quickest, the safest and cheapest cure is had by consulting an expert specialist in Men's Diseases at once, but the intelligent man will readily be convinced of the value of this advice upon investigation.

I Cure Disease

Especially CONTRACTED DISORDERS, CHRONIC DISCHARGES, CONTAGIOUS BLOOD POISON, PAINFUL SWELLINGS and affections of the BLADDER and PROSTATE. I have my office fitted with all the necessary equipment and appliances of the most modern design. Acute cases cured in a few days. I recognize all complications immediately, and my patients are cured absolutely and to stay cured.

I ALSO CURE VARICOCELE, HYDROCELE, WEAKNESS, STRICTURE and REFLEX DISORDERS. To prove my confidence in my ability I made this fair proposition:

Pay When You Are Cured

CONSULTATION FREE—MY HONEST AND CANDID ADVICE COSTS YOU NOTHING. I cheerfully give you the very best opinion, guided by years of successful practice. Men out of town, in trouble, write if you cannot call, as many cases yield readily to proper home treatment and cure.

My offices are open all day from 9 a. m. to 9 p. m. and Sundays from 10 to 1.

Dr. Taylor & Co. 305½ S. Spring St., Cor. Third Los Angeles, Cal.

Why Should You Be Weak?

Puny and debilitated when it is easy to be as big and husky as any man you see on the streets?

Men with small, flabby muscles, thin-chested, dull-eyed, short of breath, without endurance, sand or grit in their make-up are WEAK MEN. If they were not born weak we can make physical giants of them.

We are not performing miracles. We have only discovered that what makes all this strength, this steam, this FORCE in a man is his Animal Electricity. That is what makes muscles and heart strong. When we find a man who has lost that power and feels only half a man, we want to give it back to him, and we can do it, for we have done it for thousands.

Permanently Cured of Weakness

WHEATLAND, CAL.

DR. McLAUGHLIN CO.—Dear Sir: I have to thank you for having restored my health with your electric belt. I had lost all my manly vigor, but after using your belt steadily for three months I have recovered my full power. Gratefully yours, JOE GUTER.

DR. McLAUGHLIN'S ELECTRIC BELT

Will cure to stay cured Nervous Debility, Varicocele, Weakness of Any Kind, whether in the Nerves, Stomach, Heart, Liver or Kidneys, Rheumatism, Pains in Back and Shoulders, Sciatica, Lumbago, Indigestion, Neuralgia, Constipation, Dyspepsia and all other troubles where new life can restore health.

Men like that, or those with other troubles which follow a loss of nature's vital power, we can cure. We can make them feel young, strong and energetic with our Electric Belt. If you are such a man come to us. Our belt is in a class by itself.

Get our book. It has facts you will be interested in. It is free if you will inclose this coupon. Consultation free. Office hours 9 a. m. to 8 p. m. Sundays, 10 to 1.

THE DR. McLAUGHLIN CO., 129 S. Spring St.
Please send me your book, sealed, free.
NAME .....
STREET OR BOX .....
CITY .....

Sick Men Weak Men

Healed, Restored, Rejuvenated

CURED TO STAY CURED

Every Promise Fulfilled. No False Hopes Held Out.

ALL MEN'S DISEASES A SPECIALTY.

We cure Nerve-Sexual Debility, Blood Poison, Contracted Ailments, Varicocele, Genito-Urinary Disorders, Private Diseases, Chronic Ailments, Inflammatory Cases, Proctatitis, Urethritis, Neurasthenia, Stricture, Etc.

Contracted Ailments

Peculiar to men, whether new, acute or neglected, cured by methods which speedily check inflammation and clear the system of poison. DON'T NEGLECT THE FIRST SYMPTOMS—Itching, burning, frequency of urinating, pain, inflammation, discharges. The sooner you begin to treat you the quicker we can effect a cure. Don't expect the trouble to wear away. THE INFECTION WILL NOT CURE ITSELF. It is a specific poison which must be neutralized, and it is a serious matter—serious enough to call for the advice of a specialist. Do not take any formula or injection which may be recommended to you. Patents medicines are often worse than the disease.

Be careful that this trouble does not get fixed on you, but if you have tried other doctors who have not cured you, come to us. OUR METHODS AVAIL WHERE OTHERS FAIL. If you are so situated that you cannot call, write, describing your case fully.

Dr. Gordon's Medical Offices

452½ South Broadway

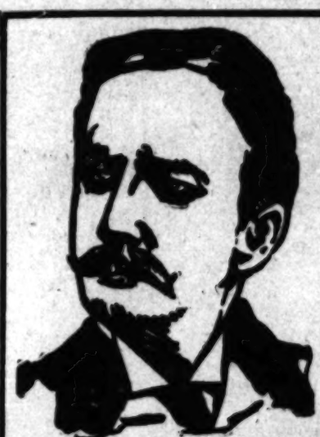

Modern Curative Methods

Established 25 Years on the Coast.

Consultation Free Pay Us For Cures

We cure Blood poison, Skin Diseases, Sores, Ulcers, Stricture, Varicocele, Hydrocele, Nervous Decline, Weakness, Piles or Chronic Diseases of the Kidneys and Prostate.

Special Diseases Newly contracted and chronic cases cured in five days.

Dr. Greene & Co.

954 SOUTH BROADWAY, ROOMS 12-16

WRITE IF YOU CANNOT CALL

CASH OR CREDIT

Our Prices are the Same

Eastern Outfitting Co. 600-608 South Main St.

Bartlett Music Co. Opp. City Hall, 331-

LADIES

DR. CARTER'S MONTHLY REGULATOR

ALWAYS relieves the most obstinate Monthly Irregularities in a few hours.

It will not injure the most delicate woman and is POSITIVELY GUARANTEED in every case. Ladies are cordially invited to call and procure free of charge, a regular Bottle of 25 cent sample to convince them of its merits. Monthly Irregularities, Change of Life, Cramps and all Obscure troubles to which the sex is subject, by a REGULAR GRADUATE PHYSICIAN of 20 years' experience in treatment of Monthly Irregularities, Monthly, Change of Life, Cramps and all Obscure troubles to which the sex is subject, by a REGULAR GRADUATE PHYSICIAN of 20 years' experience in treatment of Monthly Irregularities, Monthly, Change of Life, Cramps and all Obscure troubles to which the sex is subject, by an EXPERT. Consultation free and Confidential.

Merrill Medical Institute, Suite 9 204½ S. Broadway

Consultation free and strictly confidential. Hours 9 a. m. to 8 p. m. Sundays 10 to 12 a. m.

DR. & MRS. CARTER

326 Bernardo Place, over 642 S. Spring Street

Home Phone F8736. Main 4579

Goat Lymph Tablets

Nature's own remedy for the rejuvenation of weak, nervous, wasted, debilitated systems. Permanently restores VITALITY, whether lost by indiscretion, disease or dissipation. Cures ALL WASTING WEAKNESS, SEXUAL IMPOTENCY, INSOMNIA, NEURASTHENIA and NERVOUS DEBILITY. $2.00 per box; sufficient for month's treatment. Sent postpaid on receipt of price by Aldine Laboratories, 24 Lexington ave., N. Y. Treatise free. Sold in Los Angeles only by the Owl Drug Co.

Every Woman

Is interested and should know about MARVEL Whirling Spray. The new Vaginal Syringe. Ask your druggist for it. Sent by mail in plain wrapper on receipt of price, $1.00. Illustrated booklet sent on request. MARVEL CO., 44 E. 23d St., NEW YORK.

J:P.

These suffering from weaknesses which are the penalties of life should take Jarvis Pills. One box will tell a story of marvelous results. This medicine has more rejuvenating, vitalizing force than any other been offered. Two post-paid in plain package only on receipt of this ad., and $1.

Made by the originators C. I. Hood Co., proprietors Hood's Sarsaparilla, Lowell, Mass.

Ladies' Diseases and all Ailments Peculiar

to the sex scientifically treated, quickly and painlessly cured. Prescriptions only. Medicines, etc., furnished. Forever, by an EXPERT. Consultation free and Confidential.

Merrill Medical Institute, Suite 9 204½ S. Broadway

MEN AND WOMEN

One Box of the celebrated Mexican remedy Yerba Buena will positively cure or relieve any case of nervousness, lost manhood, impotency, nightly emissions, lost power, failing memory, bashfulness, pimples on face, blotches, unnatural discharges, syphilis, gonorrhoea, gleet or gonorrhoea. Sold by Druggists, or sent by mail in plain wrapper on receipt of price, $1.00 per box, six boxes and an order guaranteed to cure or refund the money, $5.00. Pamphlet free. Address Yerba Buena Remedy Co., 325 Market St., San Francisco, Cal.

OPIUM CURE

Morphine, Cocaine, Opium and all Drug Habits successfully and painlessly cured without loss of time from business by the Lanes Home Cure for Drug Habits, a perfect substitute for sanatorium treatment. Over 14,000 cases cured. Trial treatment free to residents of Pasadena. Write for evidence for reckless, under plain cover. JAMES SANATORIUM, Memphis, Tenn.

No Charge

Is made for our services and only a small amount is asked for the medicines in cases of contracted disease. Sufferers of catarrh should not fail to consult us.

LOS ANGELES MEDICAL INSTITUTE, Fourth F cor. Rendick Building, 317 SOUTH BROADWAY

The Mrs. S. A. Bridge Remedy for the cure of cancers and tumors. No knife or plaster. 19 years' experience. Mrs. Bridge at office daily, 10 to 4. The Chester, Cor. 6th and Spring.

CANCER CURE OVER 500 CURES that stay cured. "The editor saw the names and addresses of 102 people cured of cancer by the Dow Remedy." No operation. Consultation Free. 325 S. Hill Street.

DOCTORS

Shores & Shores 446½ S. SPRING ST. SPECIALISTS In Catarrh and all chronic Nervous and Private diseases. Los Angeles, Cal.

McBurney's Kidney, Bladder and Rheumatism Cure

One Bottle Cures

Prepaid $1.50 At Druggists

Send 25c in stamps to W. F. McBURNEY & CO. Vermont Ave. for a sample bottle

Blood and Skin Diseases a Specialty.

Rupture, Piles, Varicocele and Stricture cured without cutting.

Melvin E. Sykes, M. D.

Corner First and Main, over German-American Bank. Entrance, 136 N. First street.

MEN and WOMEN

If you have been getting experience only by treating with others, don't despair, but consult Dr. Merrill, the Reliable Specialist for a CURE. Chronic, Nervous, Sexual and Private Diseases successfully treated. Consultation FREE. Rooms 3-4-5, 204½ South Broadway.

Men's Specialists

All Men's Private Diseases

$10 OUR FEE

DRS. BEECH BROTHERS

328 Germain Bldg. 321 South Spring, Los Angeles

ORMSBY'S NASAL DOUCHE TABLETS

positively cure Catarrh and Hay Fever. One trial convinces. Price $1.00 at your druggists or J. H. ORMSBY 407 Pay Building 3d & Hill Sts Los Angeles

TO THE DESPONDENT

If you are run down, weak or sick; if your nerves are all unstrung and you cannot sleep; if you are losing weight and you are aging prematurely, Palma Tablets will cure you or they will cost you nothing. Don't you want to look and feel younger? 50 cents. Book

ROUGH RIDER'S MEMORY LIVES.

Equestrian Statue of Capt. O'Neill Unveiled.

Throng Gathers at Prescott for the Ceremony.

Original Poem Is Read by John S. McGroarty.

[BY DIRECT WIRE TO THE TIMES.]

PRESCOTT (Ariz.) July 3.—[Exclusive Dispatch.] The dedication of the Capt. O'Neill Rough Rider statue took place today. The ceremony was marked by military and civic display, music, oratory and the presence of distinguished persons, including Gov. Kibbey, Associate Justice Sloan of the Supreme Court, Gen. Thomas, commanding the Department of the Colorado, and others. Hon. Robert E. Morrison presided.

People came from the remotest points of Arizona to witness the ceremonies, and there were many in attendance from outside the Territory. The unveiling of the monument was accomplished by the little daughter of H. Hickey, assisted by Maurice O'Neill, an adopted son of the famous Buckeye. Sculptor Borglum was present to supervise the event. In the enforced absence of Gen. Adna R. Chaffee, who was to have made the principal speech, Col. James H. McClintock addressed the assemblage on the history and achievements of the Rough Riders. Speeches also were made by Gen. Thomas, Judge Sloan and Gov. Kibbey.

The moment when the statue was unveiled was intensely dramatic, the great crowd breaking into cheers as the dashing figures of the Rough Rider and his rearing broncho were revealed to sight. Prescott is justly proud of possessing what is believed to be the finest specimen of equestrian art sculpture in America. Borglum, the sculptor of this striking and remarkably meritorious work, began his studies at Santa Ana and he also lived for a time at Sierra Madre, although few Southern Californians knew him. He is now famous in his chosen calling. A poem was written for the occasion by John S. McGroarty of the Los Angeles Times editorial staff, and it was recited by him at the ceremony. It is entitled "The Rough Riders."

GAMBLED FOR ANOTHER STAR.

Capt. William O'Neill was captain of Troop A, Rough Riders. He was killed at the battle of San Juan, July 1, 1898. O'Neill, familiarly known as "Buckey," a sobriquet won through his love for "pucking the tiger," or gambling, was Mayor of Prescott when Roosevelt came to Arizona to organize the Rough Riders. O'Neill enlisted, obtained a commission as captain, and was placed in command of Troop A. When friends remonstrated with him against going to war and asked him to stay at home and attend to political and civic duties, O'Neill responded:

"Who wouldn't gamble for another star on the flag?"

While exposing himself to the fire of the Spanish foe at the battle of San Juan Hill, after declaring: "The Spanish bullet was not made that could kill Buckey O'Neill," he was struck in the mouth by a bullet, which passed out the rear of his head, killing him almost instantly.

O'Neill was born at St. Louis, Mo., February 2, 1862. He came to Arizona in 1878, and engaged in journalism. He was a prominent politician, and held several offices in this county.

After his death a movement was set on foot to erect a statue to his memory. The Legislature appropriated $10,000, and the Governor appointed a commission to solicit funds for the erection of a statue. Solon Borglum, of New York, formerly of California, was commissioned to design the statue, which shows O'Neill mounted on a charger. The statue is on a pedestal of granite.

THE FOURTH OF JULY.

BY FREDERICK J. HASKIN.

One hundred and thirty-one years ago today a half hundred earnest men representing thirteen oppressed and restless colonies declared those colonies free and independent States. It was a grave step to take, but England's king had forced it on them by continued enactment of oppressive measures, and by disregarding the rights that the Magna Charta guaranteed all subjects of his realm. On June 7 Richard Henry Lee, representing the people of Virginia, the leading colony of the New World, rose in the old State House in Philadelphia where Congress was sitting and moved, as instructed by the General Assembly of his colony, "that these united colonies are, and of right ought to be, free and independent States; that they are absolved from all allegiance to the British crown; and that all connection between them and the State of Great Britian is, and ought to be, totally dissolved; that measures should be immediately taken for procuring the assistance of foreign powers, and a confederation be formed to bind the colonies more closely together."

Hardly had he finished reading before John Adams of Massachusetts, for many years an advocate of American independence, rose to second the motion. Next day the motion was taken into consideration and referred to a committee of the whole. On June 10 it was voted that the consideration of Lee's resolution be set for Monday, July 1, and a committee be appointed to draft a declaration to the effect of this resolution. On June 11 the committee was named. It consisted of Thomas Jefferson, chairman; John Adams, Benjamin Franklin, Roger Sherman and Robert Livingston. Since Richard Henry Lee had made the resolution he should have been named as chairman of this committee, but his wife growing suddenly ill, he was called home the evening before. Some hint that there was politics back of it, too.

Jefferson was appointed by the other members of the committee to write the important document which would set forth to the world the specific reasons why the colonies should throw off the yoke of England. He repaired to the home of Mr. Graff, on the corner of High and Seventh streets, Philadelphia, and after a small wooden desk was made for him, began the task of voicing the sentiments of the people of the colonies in as brief a paper as possible. Mr. Jefferson worked in a front room on the second floor of the Graff residence, and was from June 11 to June 28 in writing and revising this memorable document. When completed the Declaration contained 1842 words.

It is a simple, powerful document. "We hold these truths to be self-evident," he wrote, "that all men are created equal; that they are endowed by their Creator with inherent and inalienable rights; that among these are life, liberty and the pursuit of happiness." Enemies of Jefferson have contended that it lacks originality, but he claimed no originality for it. He merely embodied in it the crystalized thoughts and sentiments of the masses in the colonies, voicing the spirit of revolt and resentment against the unjust taxes, the writs of assistance, the sending of mercenaries to be quartered on the colonists, and other like wrongs. Followers of Tom Paine have arisen to say that the instrument so reverenced by Americans is nothing more nor less than a digest of Paine's "Commonsense," and that Jefferson was merely a copyist. When the instrument had been finished by Jefferson he submitted it first to Adams and Franklin who revised it to some extent, changing or striking out about one hundred words. It was then offered the rest of the committee who took it as the three had framed it.

On June 28 the Declaration of Independence was presented to Congress, read and ordered to lie on the table. On July 1 Congress resolved itself into a committee of the whole and resumed its consideration. There was some dissension. Through the motion of Rutledge of South Carolina further voting was postponed. On July 2 Richard Henry Lee's motion was adopted, making that day really the Independence Day of the nation, for in that motion Independence was formally declared. July 3 and 4, as well as much of the night of the third, were spent in discussing the paper that the committee had framed. At two o'clock on the afternoon of the Fourth the Declaration with sundry amendments was adopted.

There are many pretty traditions connected with this that have to be shattered. Thomas Jefferson declares that as soon as it was passed all the delegates gathered around and signed it "except Mr. Dickinson," while the Journal clearly shows that it was signed only by John Hancock as president and attested by Charles Thomson as clerk, the signatures being affixed July 5. This contradition may be explained by the fact that Mr. Jefferson made his notes many years after when he was an old man, and his statement is doubtless a mistake due to lapse of memory. There was no gathering of over-joyed citizens to hear the news, nor did a small boy run to an aged grandfather waiting at the Liberty Bell and cry "Ring, grandfather, ring!" There was a rumor abroad that Lee's resolution had been carried, but the sessions had been in secret and the Philadelphia papers of the fifth made no mention of the great fact.

The bell rang on July 8, 1776, when the first celebration of Independence Day was held. On that day the great document was first publicly read by John Nixon of the Council of Safety of Pennsylvania, the reader standing in the observatory in the Statehouse yard. On July 9 the document was read to Washington's army in New York by an aide, and enthusiastic citizens overthrow the statue of George III, and ordered the lead made into the bullets to fight the British. On July 17 it was read in Boston, on July 25 in Williamsburg, Va., on August 5 in Charleston and August 16 in Savannah. The programme of the first celebrations consisted of reading the great paper, building bonfires and ringing bells. In 1776 the population of the embryo republic was approximately 2,700,000.

On July 9 Congress ordered that a copy of the Declaration of Independence be engrossed and presented to every member of the Congress for signature. This was done, and on August 2, 1776, the signatures as they are known to all patriotic Americans were affixed. Congress then had fifty-four members, some of whom had not been present at the time of the adoption of the paper, but whose sentiments were found sound and whose signatures were ordered placed with the rest. John Hancock wrote his name larger, even, than usual, "so John Bull can read it without his spectacles," he explained. "There go many millions," some one said, when Charles Carroll wrote his name, for he was then the richest man in America. Some one else called attention to the fact that there were many Charles Carrolls, and that the King of England might seize on the wrong one to be hanged for treason. "Then there shall be no doubt," said Carroll, and after his name wrote "of Carrollton." It was on this occasion that Hancock remarked that all must hang together, and Franklin naively responded: "Assuredly, or we shall certainly hang separately."

Jefferson declares that the signing was greatly hastened because of the swarms of flies that harassed the Congress. A stable was near the State House, and great swarms of flies came in to settle upon the silk-clad legs of the delegates and bite through the thin material. Jefferson intimates that treason were preferable to fly bites and hot weather, and that there was quite a rush to have the document signed and get out to pleasanter quarters. Matthew Thornton of New Hampshire was out of Philadelphia at the time with his army, and so signed in November. Thomas McKean of Delaware was not then a member, but signed in the fall of 1776, becoming the fifty-fifth signer. Georgia lost one signer, Houston having been sent post-haste to follow Dr. Zubley of Georgia, a Tory, who was hurrying back to Savannah to tell the crown Governor what the colonial delegates were doing in Philadelphia. Houston did not catch the wily physician, but because of his chase Georgia had only three signers.

Many businesses and professions were represented among the signers. As some who had studied law or theology later went to farming, and as many who had been lawyers went into merchandising, the lists often conflict when an attempt is made to classify their callings. However, a fair estimate may affirm that there were twenty-four lawyers, eight merchants, seven farmers, six physicians, two mechanics, one clergyman, John Witherspoon of New Jersey; one surveyor, John Morton of Pennsylvania; one shoemaker, Roger Sherman of Connecticut; one printer, Benjamin Franklin of Pennsylvania, and one sailor, William Whipple of Connecticut. The oldest signer was Franklin, who was then 70; the youngest, Edward Rutledge, 27. The first to die was John Morton, Jr., and the last was Charles Carroll of Carrollton, who died in 1832 at the age of 96, outliving Jefferson and Adams six years, they having died July 4, 1826. The descendants of these illustrious signers are today holding a reunion at Jamestown in commemoration of the great event.

The original document as drafted by Jefferson is still readable. The engrossed copy, now preserved in the State Department in a hermetically sealed case and exhibited only on special occasions, is hopelessly faded. On January 2, 1824, 200 copies of the engrossed copy were ordered made by Congress, and about a dozen photographs have also been made of it.

Much controversy has arisen over the first expressions of independence in America. Massachusetts claims that Christopher Gadsden urged independence when speaking against tyranny under the old Liberty Tree in 1764. Virginia claims that Patrick Henry first voiced it when making his famous speech in old St. John's at Richmond in March, 1775. North Carolina presents her Meckelenberg resolutions of May 20, 1775, and points to the first armed resistance against England in the battle of the Alamance in 1771, when North Carolina Regulators went out against Tryon's men. The first step to advocate a general Declaration of Independence was made by North Carolina when, on April 22, 1776, she instructed her delegate to Congress "to concur with those in the other colonies in declaring independence."

July Fourth has been observed as a national holiday ever since the first Independence Day. Even the men of Washington's army observed it throughout the remaining years of the war. With the passing of the years the patriotic sentiment has been often submerged in a spirit of vandalism and rowdyism that decrees much noise and often the sacrifice of many lives. It would be interesting to know the amount of our national bill for explosives today. In 1905 over 400 persons died of the effects of explosives and of lockjaw. In 1906 over 2000 were injured, many fatally. Today's results are yet to be known.

THE ROUGH RIDERS.

By John S. McGroarty.

Read by the author at the unveiling of the Rough Rider Equestrian Statue, in the Plaza at Prescott, Arizona, July 3, 1907.

Souls of rough riding, men the first-born and the last,
Come and gather 'round us from out the storied past,
Come from the field of Monmouth, the red-dyed Rapidan,
Come with Putnam and Marion, Stonewall and Sheridan;
Far from silent bivouacs that sleep in ancient dust,
Leap again to saddle, unsheathe your swords of rust,
List to the bugle ringing, clear on the desert sky,
Calling the war-worn troopers that now go riding by.

Come and gather 'round us, souls of hard riding men,
Who fought with swinging sabers, of old, o'er hill and glen,
Souls of the strong adventurers who blazed the bloody trail,
Down from the guns of Lexington to Shenandoah's vale,
Halt your ghostly riders, your squadrons side by side,
While they ride by who rode, as you, upon the battle's tide,
Wanderers of the savage hills and desert's blinding plain,
Who spilled their eager hearts against the chivalry of Spain.

We'll dream again they're gathered from near and far away,
That host that to the Alamo rode down one sun-kissed day,
The broncho busters of the plain, the hunters from the hill,
The keepers of the rainless wastes that love and lure them still;
Brood of the trackless wilderness, swart with the desert's breath,
Spawn of the brown Southwest whose trails are dim with death—
We'll dream once more they're mustered, here 'neath skies aglow,
A thousand strong in the rendezvous as then at the Alamo.

And as the dust-brown columns sweep on with thunder tread,
Full will we fling a cheer for him, the chieftain at the head,
A cheer for him, the chieftain, who led them on the way,
At whose clear call to glory they galloped to the fray,
Him they trailed to victory where flamed the flag unfurled,
The one great heart of all best loved of all the world—
We'll lift our hearts to greet him as breaks the vision, then,
Of Roosevelt still riding with his rough riding men.

Sing from your throat, O bugle, as they ride forth at dawn,
From Caney and Guasimas and the hill at San Juan;
Turn again, O Memory, with heart that holds them dear,
Again their steeds are champing, the hoof-beats sounding near;
Home from crimson fights they won, home they come at last,
To ride in full review before the spirits of the past,
Here, where one silent trooper waits upon the way
The last rung trumpet call that wakes the Judgment Day.

Onward they come in full review, the living and the dead,
Troop and the plunging squadron, their leader at the head,
And he will halt his charger while all the columns wheel,
Where face to face they stand again—Roosevelt and O'Neill.
Up to the Colonel's lips will leap his saber in salute
To him, the well-loved Captain, who sits the stirrups mute,
Smiling as when he answered to freedom's crowding roll,
And death flung to the darkness his wild and gallant soul.

So shall they come with Memory from near and far away,
The host that from the Alamo rode out one sunlit day—
Back they come to mountain and desert's shining plain,
The living and the gloried dead, the wounded and the slain,
Every saddle set once more as when they rode to war,
To strike for a new republic, to die for a new born star;
Not a gap in the ranks of dream that sailed the tropic sea,
Colonel and Captains and troopers all, home from Cuba free.

So shall they come and pass away as evening's shadow falls,
And good-night songs of reveille the singing bugle calls,
Leaving this one lone sentry upon the grim plateau
Over the purpled buttes aflame and shifting dunes below,
Here in his silent stirrups with desert stars agleam,
Soul of the wild adventure, heart of the deathless dream,
One faithful, sun-browned trooper that waits upon the way
The last rung trumpet call that wakes the Judgment Day.

'76 Hamburger's '07
SAFEST PLACE TO TRADE

CLOSED THURSDAY

All Day, in Deference to That Grandest of All National Holidays

JULY 4TH

The day above all others in general observance, so sincere in its devotion as to be almost a national religion—and certainly the one that quickens the pulse of all American born—strengthens the respect of all naturalized citizens—and strikes terror to the aliens in our midst, who decry the national liberty and independence that we hold sacred. Where the "Stars and Stripes" have once been floated, no foe nor traitor may tear them down; and let none of us be satisfied that he has served his country to the best of his endeavors (God giving us years and grace) until it may be said that the United States is bounded on the north by the "Aurora Borealis;" on the east by "Primeval Chaos;" on the south by the "Precision of the Equinoxes," and on the west by the "Day of Judgment."

TRIBUTE TO CHARACTER.

BY R. D. RICHARDS.

Francis Murphy was a living example of Christian manhood, and I know that I only reecho the sentiment of every one who knew him when I say, "He was a genuine Christian gentleman."

And when I say "genuine," it stands for all that the word implies. There was no deceit or hypocrisy about him. We was plain, frank, candid, outspoken, and thoroughly despised every form of deception.

Francis Murphy made a very valuable discovery in early life. He found out that selfishness was the greatest obstacle to happiness; that envy and jealousy were the offspring of selfishness; but that the royal road to genuine happiness was to forget self and live and do for others.

He knew how to shake hands in a most wholesome and inspiring way.

His last salutation of "How are you?" and "God bless you and yours," will be sweetly cherished by me to the end of my life. He was most loyal to his friends. Many times have I stopped to grasp his honest hand and enjoy his loving, sweet smile. His life was one we should all strive to emulate. He saw good in every person and every thing.

He was a powerful instrument in the hands of his God in doing good, and among all the intimate acquaintances of life, I shall always remember Francis Murphy as the man who did the most for the cleansing, uplifting and purifying of poor frail humanity, and the upbuilding of genuine Christian character, of any man I ever knew.

The next morning after he died, his sweet daughter said to me, "I had a dream last night; I dreamed I was looking up at the stars, as they were glimmering in the firmament, and the one that shone out more brilliant and beautiful than all the others, was father."

How many humble little homes have been made happier; how many aching hearts have been made lighter; how many poor, disconsolate, disheartened, discouraged faces have been made brighter for his having lived?

Francis Murphy's head was filled with good, sound, practical, common sense, and in his breast was a great warm, loving heart, filled with the milk of human kindness.

Again, it can be truthfully said of him that the world has been made purer, better, brighter and happier for his having lived.

We shall never again look upon his noble face in this world, but his sweet memory will be fondly cherished by all who knew him, long, long after the grass has grown green over the grave in beautiful Rosedale, that consecrated spot chosen by himself, where he tenderly lay him to sleep his last long sleep.

What the world needs today is more Francis Murphys.

All the Leading Druggists.
sell Van Haren's Liver Beans, 25c.

Don't Shop Saturday Nights.
Help the clerks, the clerks help the merchants.

Change in Southern Pacific Time.

Effective at once, trains for Pasadena will leave Los Angeles (Arcade Depot) at 4:30 a.m. (except Sunday,) 6:35 a.m. (Sunday only,) 10:05 a.m. (except Sunday,) 12:01 p.m., 2:40 p.m., 5:15 p.m. (daily,) 6:05 p.m. (except Sunday,) and 9:30 p.m. (Sunday only.) Additional trains are also put on to handle the summer business for Catalina. Further information may be obtained at Southern Pacific Ticket Office, No. 600 South Spring street, corner Sixth, or at Arcade Depot.

THE MEAN SPITE OF RUDOLPH SPRECKELS.

How He Has Used Prosecutor Heney to Pay Off an Old Score—Shameless Alliance With Enemies of the Public Peace.

[From the San Francisco Argonaut of June 29.]

NOBODY outside of a little coterie of personal intimates, so far as the Argonaut has been able to find out, sought or wished immunity for Mr. Calhoun on account of any crime he may have committed. What conservative men did wish and expect was that the graft prosecution would give its immediate attention to other persons under suspicion, leaving Mr. Calhoun for the moment with his hands free to fight the car strike in which so large a measure of public and social interest was involved. Let us make the point emphatic—nobody wanted immunity for Mr. Calhoun; many did wish that he be left for the moment unembarrassed to fight a public fight in which by virtue of circumstances he stood a leading figure. Mr. Heney, whose impulses, we believe, are mostly if not always right, saw the point at once, and issued a public statement in which he assured Mr. Calhoun that during the continuance of the car strike he would not be embarrassed by the course of prosecution. How faithfully this pledge has been kept we leave the public to determine. That Mr. Heney himself would have kept it in letter and in spirit if left to his own courses we do believe.

In the situation as above outlined Mr. Calhoun stood before the public in a dual relationship. First he was the leading figure on the conservative side of a great social conflict; second, he was a prospective subject of prosecution at the hands of Mr. Spreckels and his associates. Mr. Spreckels in the course of his prosecuting work had acquired a large measure of moral prestige. This prestige belonged to his work as a prosecutor and it bore no relationship to anything else. A man of a delicate sense of responsibility and propriety would have recognized the moral limitations of his position; such a man would have felt instinctively that to divert the moral powers gained in the graft prosecution to the purposes of private resentment, to employ these powers in another relation in which great public interests were involved, would be an unauthorized and outrageous act.

Mr. Spreckels's line of duty was plain. He should have gone straight ahead with the work of seeking and prosecuting criminality; he should for the moment have given respite in the Calhoun case, although there is room for argument at this point. But in no event should he have cast the moral powers which had come to him as a prosecutor into the scale of an industrial fight on the side adverse to conservative interests and the integrity of society. It is here that Mr. Spreckels made his vital mistake—a mistake which has exhibited him as a man disqualified mentally and morally for the handling of a great moral trust. His right of action as a public prosecutor against Mr. Calhoun was on the score of Calhoun's possible criminality as a bribe giver. On this score and on this alone he had the right to proceed against Mr. Calhoun.

Now what did Mr. Spreckels do? He saw Mr. Calhoun in a situation where he could be immensely hurt by giving aid and comfort to his opponents in the immediate fight in which he was engaged. Totally oblivious to the larger moral aspects of the situation and to the delicacy of his own position, Mr. Spreckels turned upon Mr. Calhoun with an exultant and remorseless energy. On the very day that the strike was called, Calhoun was haled before the grand jury; a few days later, in spite of Mr. Heney's public assurance, he was indicted not only upon one but upon many counts; and from then until now he has been pursued publicly and privately in wha'ever way might tend to embarrass his fight with the street-car men or to weaken his powers of courage and resistance. This is no mere opinion. That it is the truth all men will bear witness.

Let us look at the details: First, the Board of Supervisors, who are absolutely under Mr. Spreckels's control, undertook to pass a resolution forfeiting Mr. Calhoun's franchises on the ground that he was not performing the service required. It was just a cheap bluff and came to nothing. But Mr. Spreckels should never have allowed his "good dogs" to attempt a piece of shabby business simply for the embarrassment of Mr. Calhoun. Second, Mr. Spreckels's "good dogs," by the threat of a confiscatory resolution, attempted to weaken Mr. Calhoun's hand in the street-car strike by forcing the Geary Street Company (which had been working under a lapsed franchise and was therefore amenable to pressure) to accept the demands of the strikers; and when this device failed, the road was practically confiscated by resolution of the "good dogs," acting of course with the consent of their masters, the prosecution.

"Third, Mr. Spreckels, at a time when riotous and murderous assaults were being made by strikers and their sympathizers, announced over his own name that "I think the union men of this city are earnestly endeavoring to preserve the peace," etc. . . . "I believe the citizens should take steps to prevent Patrick Calhoun from issuing inflammatory statements . . . which tend only to stir up the resentment of the carmen and their sympathizers. . . . If he did not incite union men by his statements there would be less cause for acts of violence on the part of the sympathisers of the carmen," etc.

There is no possible misinterpretation of this utterance. It was a word of approval and friendship, designed to please the mob, to support its fight against Calhoun, and to attach it to the Spreckels cause. Fourth, Mr. Spreckels permitted himself to be quoted widely to the effect that the strike was a device invented and prompted by Mr. Calhoun to win sympathy and so shield himself against the penalty of his alleged crimes. Fifth, Mr. Spreckels permitted his "good dogs," after having practically confiscated the Geary-street road, to vote the great sum of $720,000 out of our impoverished treasury to make a municipal car line through Geary street. The hand of Esau is plain enough here. It strikes a blow at Mr. Calhoun by threatening municipal ownership of street cars; it strikes another blow at Calhoun by giving encouragement with a promise of material support to the forces of unionism and socialism. Furthermore, it tends to make a direct alliance between the forces of the prosecution and the forces of labor-unionism in connection with the coming municipal election.

Of many other points illustrative of a newly developed spirit in the graft prosecution outside the lines of its original mandate, we will, for the purposes of argument, specify but one. When the five commercial bodies of San Francisco named a committee to reorganize the civic government, and when that committee had entered into an agreement with Mayor Schmitz looking to that end, Mr. Spreckels refused to coöperate, upon a theory that the committee was representative of forces inimical to the prosecution. It was an assumption without rhyme or reason. But, conceding that Mr. Spreckels had reason to question the personnel of the committee, he had no reason to reject the purpose represented by it. He might very properly, from his point of view, have asked for the substitution of other names for those which he deemed objectionable. What he did do was to refuse arbitrarily to have anything to do with the matter in any shape or form, thereby setting up his own personal will and purpose against the judgment and the demand of the commercial community. He was unwilling, even upon the insistence of several thousand merchants and taxpayers of San Francisco, to yield his irregular and illegitimate control at the civic government by substituting a board of representative citizens for a pirate crew of "good dogs" bound by the menace of San Quentin to bark or lie down at his personal command.

The case against Mr. Spreckels is not that his original motives were those of business rivalry and revenge—this is not new to the point—but that he has not known how to use the moral powers which have come to him through a brilliant success achieved in the name of a great public cause. He has not been able to carry without misuse and abuse a moral prestige resting upon his relationship to a public interest. He has conspicuously lacked that high sense of equity and propriety which would have kept him from employing his credit as a graft prosecutor to the embarrassment of a personal enemy, notwithstanding the fact that this same enemy in another relationship has been fighting a great public fight. Mr. Spreckels has turned against his private and business enemy, Mr. Calhoun, in the stress of a great conflict, an authority won in another sphere of action, using this authority in a way to weaken a fight waged in the public interest. In his character of prosecutor, and under authority acquired in this character, Mr. Spreckels had no right to mix in the street-car strike. We do him the credit to believe that his course in entering the industrial fight in opposition to Calhoun was due to an overwrought sense of personal injury combined with defiant sensibility. It was, we think, but lacked a delicate sense of the limitations of his power. He lived in an atmosphere too remote delicacy of the moral tone of his character is enough, apparently, to pro against impulses and passion should have had no part in of the past six weeks.

Apparently Mr. Spreckels's idea has been to "get at" Mr. Calhoun; and he has had chance to pursue this purpose respect to circumstances, ties, even to decencies. In of Mr. Calhoun he has gone tent of diverting authority moral conflict to the suppor vate and business resentm effect, he has turned against in the street-car strike an which society had given to very different purpose. It basis of this record—this public trust—that we say Spreckels that he lacks the and moral qualities essential possession and exercise in integrity of large moral powers

WOMAN ALMOST COC

Believed to Have Poured Over Gown With Suic Intent.

The belief that her young had grown tired of her and ferred his affections to woman is thought to be sponsible for the act of Gastelum of No. 2343 Enterp who yesterday morning set clothes. Before help arrive horribly burned. She wa the Emergency Hospital, hopes of her recovery were

Mrs. Gastelum, who is 4 is several years the senior band and it is said by neig she seemed rather jealous tentions to other women. late cause of her act is have been a quarrel of ago, which resulted in Gast ing the house.

Yesterday morning, while the kitchen, Mrs. Gastelum her dress with kerosene. S fire to it. In an instant she veloped in flames.

As the fire began to scorch the woman shrieked in rushed out of the room. tello, a roomer in the hou her cries and hurried to her The flames were extinguish ambulance summoned.

Gastelum, who is employ of the Fairchild-Gi ton Company, denied that h wife had had any misunde and that he had ever given to believe that he was wea As soon as he heard of her he hurried to the Emergenc and seemed very solicitous welfare. He could not be she had wilfully made upon her life and thought whole affair must have been dent.

Mrs. Gastelum was not in tion to give any account of dent. The oil had evid poured from a can held shoulders. The accident th untenable.

HEART DISEASE, PRO

Los Angeles Man Drops Alighting from Car at El Leaves Widow.

Allan Hunter, former pro the Eagle Livery, and a m siderable means, dropped alighting from a Pac car at El Monte yesterday Heart disease is supposed to the cause of his death. He fered from that trouble for years.

Hunter made his home at C in the hope that the sea air beneficial to him. Yesterday ed a car for El Monte, s he would return later in t seemed to be in his usual h an he alighted from the car of his trip he was seen to after walking a few steps the ground. Help was at moned, but he was dead w sician arrived.

The remains were removed dertaking establishment at and Mr. Hunter's relatives fied. He was 65 years old. a widow.

HEALTHY, wholesome, settle by Satin skin cream and Satin p

Don't Shop Saturday
Do what you can to add

Gray Hair Quickly
to its natural color by using A tian Henna. Pure, harmless, 1

Don't Shop Saturday
It means depriving clerks of

Free California Vi
8x8 half-tone reproductions, black paper with suitable mat distributed FREE with each Sunday Times. Secure this set of pictures without charge by The Times to be delivered to carrier.

See Yosemite!
California's Wonderland. The Valley Railroad now Lehmer, trat. mgr., Merced.

In Two Parts, Complete—24

Twenty-sixth Year

PER ANNUM, $9.00

THE WEATHER.

BRIEF REPORT.

FORECAST—For Los Angeles and vicinity: Fair; light north wind. For San Francisco and vicinity: Fair; continued warm; light northwest wind.

Sunrise, 4:47; sunset, 7:08; moon rises, 2:02 a. m. Saturday.

YESTERDAY—Maximum temperature, 103 deg.; minimum, 78 deg. Wind 8 a. m., northeast; velocity, 4 miles; 8 p. m. southwest; velocity, 12 miles. At midnight the temperature was 79 deg.; clear.

TODAY—At 2 a. m. the temperature was 77 deg.; clear.

[The complete weather report, including comparative temperatures, will be found on page 13, part I.]

POINTS OF THE NEWS IN TODAY'S ISSUE OF The Times

INDEX.

The editorial page of this issue is Page 6, Part I.

Part I.

1. War Talk In Tokio.
Cruisers For The Pacific.
Oust Ayers to Save Scandal.
Lie Given To Heney.
3. What The Times Stands For.
4. Rich Strike For Mohawk.
4. Grab Land By New Scheme.
5. Now Tampers With Witness.
6. Editorial Page; Pen Points.
7. Music and The Stage.
8. "Liners"; Classified Advertising.
12. Southwest's Prosperity.
13. Grassy Parks in Gala Trim.
14. Events in Los Angeles County.
15. News From Neighboring Counties.
16. City in Brief; Vital Record.

Part II.

1. Yacht Race for Times Cup.
Will Meet His Creditors.
2. Brawny Scots Celebrate.
3. Burns Easily Beats Squires.
4. Baseball of a Holiday.
5. Bell and Way Win Doubles.
7. Hits Hard at Demagogues.
8. Fires of a Fourth.

SYNOPSIS.

SPORTS. Mischief II wins Times Perpetual Challenge cup at San Pedro. Los Angeles rowers beaten in San Diego regatta....Los Angeles cricket team defeats Santa Monica eleven. Los Angeles baseball team defeated in games by Portland nine....Bell and Irwin doubles in Ocean Park tennis tournament....Tommy Burns knocks out Jim Sheridan in 2 rounds in San Francisco....Max Bretton defeats Miss Wilson in English tennis tournament. San Diego Elks baseball team wins championship from Santa Barbara. Volga wins in Santa Barbara yacht races....Meteor wins in San Diego regatta....Caledonians conduct Scottish games at Schuetzen Park....Melville Long wins State tennis championship at San Rafael....Barney Oldfield arrested for conducting alleged fake races....Auto races at Corona attract attention....Boy narrowly escapes drowning in Naples swimming races. Many amateur games of all kinds conducted throughout Southern California.

SOUTHERN CALIFORNIA. Fire fiddles shine as heroes while responding to alarm in Pasadena....Capt. Fredericks hits hard at demagogues and professional reformers in Fourth of July address in Long Beach....Big holiday throng at Venice, Ocean Park and Santa Monica.... Millionaire Campbell-Johnston in peril while fighting fire on his ranch....Brilliant opening of Glendale Country Club House....Tia Juana postmaster suspended on charge of selling stamps at double prices....Flames sweep over large area about Elsinore—One boy man has to run fire line for his life—Many apiaries suffer losses....Much liquor confiscated in Newport Beach raid.

PACIFIC SLOPE. Secretary Metcalf confirms report that a big fleet of warships is to be brought around the Horn for a cruise in the Pacific Ocean....San Francisco police are puzzled by mysterious murder of a coal carrier....Bluff of President Small of Telegraphers' Union falls flat and he calls off strike in "some" city. New Mexico Irrigation celebration in honor President's public domain policy....Haywood defense at Boise accused of trying to bribe Detective Hettering of Mine Owners' Association to testify in favor of prisoner.

GENERAL EASTERN. Western Pacific Railroad promoters grab $5,000,000 of government forest reserves through schools in Federal laws....Tammany Hall spends Fourth of July listening to orators flay President and Administration policies....Thirty deaths and 4000 injured is dreadful toll of Fourth of July celebrations; Number of immediate fatalities far short of what total might be.....Great-Great Grandson of Thomas Jefferson reads Declaration of Independence at Georgia celebration. State Department begins charges made by wife of Col. Tucker....San Francisco girl, seeking wayward sister, exposes startling evidence of white slave traffic in New York.....John D. Rockefeller goes to Chicago to testify in reference to court's order....New York banker gets letter from her sister who is held in jail in Mexico with sixty other members of charity organization, charged with inciting revolution. Stories of increased earnings on Southern roads mock at efforts of Eastern capitalists to deprecate growth of road west from St. Louis.

FOREIGN. Japanese jingoes keep up anti-American agitation to embarrass government....Petition with two million signatures asking for an arbitration treaty is presented to The Hague Peace Conference....Emperor of Korea denies having sent deputies to The Hague to protest against Japanese encroachments....American foreign capitals celebrate Fourth of July with enthusiasm....More than 100 are said to have been executed by the Cabrera administration of Guatemala within the last few months.